'We Were Afraid, But We'll Return,' Congo Evacuees Say

WASHINGTON (CP) — "I was a little afraid," said the slim Toronto mother clutching a whimpering child in her arms. "But we will go back, some day."

Her green cotton dress rumpled and her eyes slightly glazed, Mrs. Prissie Rumohr was one of 133 evacuees from the strife-torn Congo flown here in two U.S. aircraft.

Quiet accounts of rape and violence by Congo soldiers—warm praise for the Congolese people—thankfulness to be home—a desire to return and serve a tormented new African nation formed the pattern of mixed reactions in the first large group of evacuees to reach North America from the Congo.

Most of the 133 were Baptist missionaries and their families. The possessions of many consisted only of the clothes they were wearing.

Mother of three young children and wife of a Baptist missionary, Mrs. Rumohr was at her village mission when she heard of a rebellion among native troops in the Congo which was recently granted independence by Belgium. She, her husband and their children packed and made their way out by car, truck and helicopter to Brazzaville, in the former French Congo colony, where two U.S. Globemaster planes awaited them.

"The natives were friendly. They didn't bother us," she said as she stepped from the plane. "But the native troops got out of control. I wasn't molested."

Mrs. Rumohr was silent for a moment, her lips pursed. There was a general reluctance on the part of all evacuees to give details of their plight. Then suddenly she blurted out:

"They (the troops) beat some of the missionaries. They raped two women in our area—a married woman and a single woman. They almost got at a third woman. But they stopped. She had a two-week-old baby in her arms."

Others told of having heard "too much to tell here," of having been beaten; of their sorrow in leaving the natives. All were missionaries and the children of missionaries.

In Paris 15 Canadian Mennonite missionaries were among a group of missionary refugees from the strife-torn Congo who were flown there Wednesday night from Luanda, Portuguese Angola.

The Canadians included Nattie Berg and Katherine Wiens, both of Coaldale, Alta.; Susan Brucks, Vancouver; Margaret Dyck, Plum Coulee, Man.; Mary Hiebert, Abbotsford, B.C.

Miss Hiebert, whose mission was at Mutena, the Congo, about 62 miles north of the Angola border, said she left for Angola in a convoy with 18 people, including eight children, after hearing of native troop riots on the radio.

"The Congolese in the station were crying and begging us not to leave," she said. "But we thought it over and decided it was too dangerous to remain, especially for the children."

Telephone—EV 3-4111
11.30 p.m. to 8 a.m.
Editorial EV 3-4509 or EV 3-8309
Circulation • • • • EV 3-0725
Sports • • • • • • EV 3-7000

The Daily Colonist.

Vancouver Island's Leading Newspaper Since 1858

Forecast: Clear, Little Change
(Details on Page 2)

No. 189–102nd YEAR — VICTORIA, BRITISH COLUMBIA, FRIDAY, JULY 22, 1960 — *** — 10 CENTS DAILY 14 CENTS SUNDAY — 28 PAGES

HURRY OUT OF CONGO UN TELLS BELGIANS

Stevenson's Son Arrives

Adlai Stevenson III, above right, son of former Illinois governor, flew into Patricia Bay Airport yesterday, accompanied by his wife, Nancy, and Washington Democratic Senator Henry M. Jackson. Adlai, senior, due to pressure of business, cancelled his plans for Salt Spring Island vacation with his son and daughter-in-law. —(William A. Boucher photo.)

* * *

Adlai Jr. Visiting Island

Adlai Stevenson, Jr., and his wife Nancy arrived at Patricia Bay airport yesterday afternoon for a week's vacation on Salt Spring Island, where they spent their honeymoon five years ago.

Last night, they went fishing with their hosts, Mr. and Mrs. John P. Kellogg of Musgrave Landing, "old, close friends" of the Stevenson family. "We didn't catch anything but we're not giving up. We'll try again tomorrow," said young Stevenson, a lawyer.

VERY UNUSUAL

Asked if he felt his father might have won the Democratic presidential nomination for a third time if he had campaigned more actively, Stevenson said it is "very unusual" for a man ever to be nominated without campaigning and only through such circumstances as a lack of candidates was his father nominated in this way in 1952.

He expressed confidence the Democrats will win the presidency in November.

"The Democratic election campaign usually starts about Labor Day, the first Monday in September," he said. "I think they are very confident of winning and for a very good reason; the Democrats consider Nixon the weakest possible competition" that the Republicans could come up with.

Forest Blaze Closing In On Mine Town

KAMLOOPS (CP)—A forest fire crackled towards the mountain village of Bralorne late Thursday, seriously threatening the mining town, a scant half-mile before the flames.

Bralorne, in the Kamloops forest district, is about 90 miles due west of here.

"It's a crown fire already and spreading fast towards the town," said assistant district forester Norm McRae here.

WATER BOMBER

A converted B-17 Flying Fortress left here to water-bomb the blaze. Four bulldozers were at the scene, attempting to break the fire.

At Spius Creek, meanwhile, 60 miles southwest of here, a 10,000-acre fire that was brought under control Wednesday, burst into life again, fanned by dust-dry winds gusting to 60 miles an hour.

A pall of black smoke hung over Kamloops.

Two Avenger aircraft left here to bomb the Spius fire.

Forestry headquarters received reports Thursday that several families and at least two mills had been evacuated in the area.

FUEL SHORTAGE

The squadron of water-bombers operating from Fulton Field returned to the air Thursday after police escorted road tankers here to relieve the airport's aviation fuel shortage.

Two tankers brought a total of 14,000 gallons of high-octane gas 145 miles from Penticton but this amounted to barely four days supply for the planes. A B-17 Flying Fortress sent here from Arizona alone is using as much as 2,500 gallons of fuel a day.

$80,000 A DAY

More than 275 fires were burning in the district in fir, cedar, spruce and pine. Fire-fighting costs are running at $80,000 a day.

Meanwhile, in California, officials declared Los Angeles County—with the worst fire outbreak in history—a disaster area. A record 2,000 sheriff's deputies rushed to help fire-fighters and evacuate residents of threatened communities.

Don't Miss

Claim Not Proven In Eccles Divorce
(Names in News, Page 3)

* * *

U.S. Confident Reds Bluffing Over Congo
(Page 5)

* * *

Tots Soak Up Drivel, Violence on TV
(Page 8)

* * *

New Goodwill Plant Means Jobs for 160
(Page 9)

* * *

Kerr Chosen For Golf Team
(Page 10)

* * *

Indian Battlefield Dug Up in Interior
(Page 12)

* * *

Socreds Mending Federal Fences
(Page 28)

* * *

	Page
Bridge	25
Comics	13
Crossword	24
Financial News	6
Garden Notes	13
Social	18, 19
Sport	10, 11
Television	21
Theatres	8

Police Use Clubs, Gas On Negroes

SALISBURY, Southern Rhodesia (Reuters) — Police charged Negroes with nightsticks and tear-gas Thursday night as violence around this city, 500 miles from the troubled former Belgian Congo, led to 137 arrests.

Three Negroes, including a woman and her baby, were taken to hospital with gunshot wounds. Police reserves were called up as violence hit for the second straight day.

One policeman was injured as Negroes used hit-and-run tactics at Harare township. Police repeatedly attacked screaming, stone-throwing groups, removed road blocks and protected workers returning home.

One car with reporters had its windows smashed by hundreds of natives. Another car with two white women also was hit.

ONE-DAY STRIKE

The trouble resulted from a one-day strike by Negroes angered at the arrest of three native nationalist leaders. Three top men of the National Democratic party were picked up on charges of breaking an unlawful organizations act and police also raided party offices.

Thursday, as Negroes stoned cars and the sound of police firing tear gas could be heard from nearby Harare African township, two more NDP officials — Deputy President Morton Malianga and General Secretary Enos Nkala—were arrested.

Castro Grabs Sugar Mills

HAVANA (UPI) — Premier Castro yesterday seized two of the biggest U.S. sugar mills in Cuba and prepared for their outright confiscation.

The mills, worth $75,000,000, will be taken over within 48 hours unless the Cuban American Sugar Co. satisfies a series of government demands.

Mayor Defeats Minister

MEDICINE HAT (CP)—Mayor Harry Viener, whose hobby is challenging anybody to anything, did it again Thursday.

The mayor challenged Transport Minister George Hees to a saddle horse race over a distance of 150 yards and emerged winner by about one length.

* * *

Warns Soviets

Warning that Russian intervention in the Congo would bring about "as grave" a crisis as if the U.S.S.R. intervened in Berlin was made in Paris yesterday by French Foreign Minister Maurice Couve de Murville. The West could not remain passive in such an event, he added.

'Peace and Calm' Expected Soon

UNITED NATIONS, N.Y. (CP)—The 11-nation United Nations Security Council today called on Belgium to speed the withdrawal of its forces from the strife-torn Congo.

The vote was unanimous. Russia pulled back its resolution demanding that Belgium withdraw its troops within three days.

The action climaxed a two-day meeting of the Security Council marked by Soviet threats to send its own troops into the Congo, newly-independent from Belgium.

It came a week after the council authorized the dispatch of a UN military force to the Congo in an effort to save its new government from collapse.

Just before the vote Soviet Deputy Foreign Minister Vasily V. Kuznetsov declared the United States is mistaken if it believes Moscow can be bullied into halting any aid to the new African republic. But he did not specify whether he meant military aid.

U.S. Ambassador Henry Cabot Lodge replied by repeating a statement he made Thursday saying the U.S. would take any steps necessary along with other UN members to prevent Soviet military intervention in the Congo.

'That Statement Stands'

"That statement stands, and Mr. Kuznetsov might as well realize it," Lodge added.

The approved resolution, submitted by Ceylon and Tunisia, represented the feeling of the strong 29-nation Asian-African group at the UN.

Thomas Kanza, minister-delegate from the Congo, expressing his thanks to the council for its unanimous vote, said:

"I believe the decision just taken will restore peace and calmness in the Congo."

Kanza said he hoped Belgium would be able to abide by the decision and he emphasized the need for the Belgians to withdraw their troops "speedily."

"If they could leave tomorrow that would be very good; if they could leave today that would be better still."

After the vote, Kuznetsov said he felt the approved resolution was inadequate because it contained no deadline.

He said most delegates had held that the Belgium troops should be withdrawn immediately.

Within a Few Days

"Therefore," he added, "we expect that the secretary-general will respect this wish and will take all measures so that the Belgian troops will be withdrawn within a few days."

The council adjourned at 1 a.m. (EDT) after hearing Pierre Wigny, Belgian foreign minister, who said his government would insist on an intensification of UN efforts in the Congo.

He said Belgian forces will be withdrawn as soon as UN troops can ensure order and safety. The withdrawal from Leopoldville already had started "and will be completed rapidly."

Mongi Slim, the Tunisian delegate, said: "Calm and peace seem to be dawning" in the Congo.

While he could understand Belgian feelings for the need to send troops to protect Belgian citizens, the military movements could not be justified after last week's Security Council resolution setting up the UN force, nor after the Congo government said the Belgians were not wanted.

He pointed out that Belgians had large investments in Katanga's rich mineral resources.

Sir Claude Correa of Ceylon urged approval of the resolution which in effect gives the UN authorities the responsibility for saying when Belgium troops are no longer needed.

Ceylon and Tunisia spelled out their resolution on behalf of the big Asian-African bloc in the UN as the 11-nation Security Council went into its second day of debate on the crisis-gripped Congo.

Harold Beeley, British minister to the UN, delivered a stinging attack on the Soviet Union.

Nine of the 11 Security Council members are agreed, he said, "that the threat of anarchy facing the Congo is a grave misfortune." But the Soviet Union does not appear to think so.

Well Ahead of Others

London Adventurer Wins Atlantic Race

NEW YORK (AP) — Francis Chichester, 58-year-old London map publisher, flyer and expert navigator, Thursday won a one-man sailboat race from England to New York.

Chichester completed the lonely non-stop journey across the Atlantic aboard the 49-foot, black-hulled yacht Gypsy Moth III. The race started June 11 from Plymouth, England.

WELL AHEAD

The Londoner finished well ahead of four others in the race. Their exact positions were not known.

The four are H. G. Hasler, Dr. David Lewis, Valentine Howells, all of England, and Jean Lacombe of France.

Chichester was the second man to fly a seaplane solo from England to Australia in 1929. In 1931, he was the first man to fly alone from Australia to Japan. The name of that aircraft was Gypsy Moth, the same name given to the craft in which he sailed the Atlantic.

Bulletins

LEOPOLDVILLE — The first of four RCAF planes carrying food to Congo has arrived here.

* * *

CATANIA, Sicily — Great clouds of dark, volcanic sand spewed forth from fuming Mount Etna yesterday in a new series of eruptions.

* * *

BRUSSELS — King Baudouin accused the Congo of using the mutiny in the Congolese army to try to set Negroes against whites — "a movement of frightful cruelty."

* * *

PRETORIA, South Africa—David Pratt, 50-year-old white farmer, was formally charged Thursday with the attempted murder of Prime Minister Hendrik Verwoerd and committed for trial in the Supreme Court.

* * *

NEW YORK — An armed Soviet patrol vessel stopped an American freighter on the high seas July 7, but allowed it to continue after routine questions.

* * *

PITTSBURGH—Rep. James G. Fulton will nominate President Eisenhower for vice-president next Wednesday.

* * *

BOUGIE, Algeria — Eight French soldiers were killed and eight others wounded when Algerian insurgents ambushed a military convoy.

* * *

VANCOUVER—Charles Jordan-Knox, dark-horse nominee, is one of two Liberal candidates for the two-seat provincial Vancouver Centre riding. Lawyer Henry Castillou is the other.

Proxy Fatherhood 'No Boon to Society'

LONDON (AP)—A government-appointed committee Thursday said society is better off without artificial insemination but the practice should not be declared criminal or be regulated by law.

The Committee of Seven reported after almost two years of detailed study:

"It is clear from the evidence which has been submitted to us that A.I.D. (artificial insemination by donor) is not a practice which has the general support of the medical profession.

"We believe that A.I.D. is not in the interests of society."

The committee noted that artificial insemination is carried out on a "very small scale" in Britain and said only if it increases will it have any significant effect on the community as a whole.

It proposed that artificial insemination by donor without the husband's consent be made a new ground for divorce or judicial separation.

Lemon Juice on D'Arcy? Please Don't, Says CCFer

OTTAWA (CP) — Imagine pouring lemon juice all over D'Arcy McGee. The idea doesn't sit well with H. W. Herridge.

The CCF MP for Kootenay West—Mr. Herridge, that is, not Mr. McGee who has been dead these 92 years — raised the question in the Commons Thursday in dealing with the cleaning of bronze statutes on Parliament Hill.

Such was the business of the House in the 129th sitting day of the current session as the assembly examined public works department estimates.

Mr. Herridge said he had done some reading on statues and nowhere could he find a reference to using "lemon juice" to clean patina—a green crust that forms on old bronze—from the statues. "Seems unusual," he commented.

Works Minister Walker assured him that the cleaning job, which involves scrubbing lacquer off the bronze and then darkening the metal with lemon oil, is an experiment for which Mr. McGee is the guinea pig.

The reference was to the statue of ex-parliamentarian McGee, a Father of Confederation, who was assassinated April 17, 1868, on the steps of his Ottawa rooming house after delivering a Commons speech favoring Confederation.

ALL ABOARD

With G. E. Mortimore

CANADA'S farms are turning into big food factories.

There are fewer farms than there used to be. On an average, farms are bigger and more highly organized than they were. The farm labor force has gone down, but production has gone up. Fewer workers are growing more food.

I gleaned these facts from an article by S. W. Huxley, BSA, in the current MacLaren Advertiser.

"Between 1948 and 1958, the farm labor force has declined . . . 38 per cent," points out Mr. Huxley, who is president of the Ontario Institute of Professional Agrologists.

"Output per worker has risen about twice as rapidly in agriculture as in industry during the war . . . The Royal Commission on Canada's Economic Prospects estimated that, between 1947 and 1955, productivity in the private sector of the whole economy had increased at the rate of 2.45 per cent per year, but that in agriculture it had increased at about 6 per cent per year.

The number of farm workers fell in three years from 817,000 to 739,000.

"Even a generation ago, we (thought) that if we wanted to increase . . . production we must (add) more land . . . open new areas of the Peace River country or the clay belt of northern Ontario . . .

"Now the 'frontier horizon' of the Peace River and the Clay Belt have given way to the 'scientific horizon' of the soil scientist, the plant breeder, the nutritionist and the farm management adviser.

"Farmers tend to become less self-sufficient; buy more goods than they did. They are large buyers of machinery, petroleum, sprays, fertilizers.

"Farm incomes, numbers of farmers and of farms, have declined rapidly in districts that have soil and topography poorly suited to the use of modern machinery, or which are long distances from the source of machinery, fertilizers and other supplies, or which are far from markets."

* * *

What about the future? The scientific revolution on the farm will continue. There will be still fewer and larger farms, but the "family farm" will survive.

Some farm areas will suffer, because of changes in demand, inability to use new techniques, remoteness from markets.

Farms will produce more food. There will continue to be surpluses and demands for government price supports. And agriculture will be a bigger and bigger market for the goods and services of industry.

* * *

Maybe this story of increasing mass-production on the farm should make me feel cheerful. In fact I find it depressing. In the process of turning farms into food factories, something is lost.

The evidence of that loss is on the breakfast plate: Fat, greasy bacon, undoubtedly mass-produced in efficient piggeries, but really not worth eating.

Last week my wife went on strike against poor bacon, and refused to buy any. "I might as well get a couple of spoonfuls of lard," she said.

What we lose in the process of mass production is quality. It isn't a new thought, but it is true. Attilio Randy, master gardener, tells me about our creeping tastelessness whenever he visits my office.

Mr. Randy learned horticulture in the family nursery in Padua. He inherited knowledge that had been gathered by the family in the course of several generations—secrets of nourishing vegetables and fruit in such a way as to bring out the best flavor.

For nearly 50 years he has been growing vegetables and flowers carefully by hand, and selling them to the Empress Hotel, the CPR boats and, more recently, to customers of the city market.

Now the market building has been knocked down, and the few remaining stallholders of the market have taken refuge in a small store on Pandora Avenue.

The small grower is being squeezed out of business. The consumer is losing his wish for quality. Handsome looks and a handsome package are the selling points.

In the brave new world of agriculture, is there room for the hand-grown, tasteful, high-quality product? Can the small grower be kept in business?

Only if the people can be made aware of the importance of these values. And I think Mr. Randy is right, when he says that the government should encourage the small grower instead of trying to push him to the wall, as it seems to be doing now.

Quality of food isn't the only thing we lose when the farm turns into a food factory. As Attilio Randy is fond of telling me, we lose a class of sturdy, independent citizens who give strength to the nation.

In their place, we get a faceless mass of executives and wage-workers. That's the way Mr. Randy sees it, and I believe he is right.

Young CCF Pushes Own Policies

Youth, Old Guard Clash

SASKATOON (CP)—Young CCFers and members of the "old guard" clashed Thursday during panel discussion of 193 resolutions at the 25th annual CCF provincial convention.

The panel agreed to allow 12 resolutions by the Saskatchewan Young CCF members to remain on the resolution sheets.

Dr. Carlyle King, CCF provincial president, said he had instructed panel chairmen to remove the 12 resolutions because they had been placed on the order paper by error.

REMAIN ON PAPER

When Thursday's discussion resumed, however, delegates who are also members of the youth group succeeded in passing resolutions allowing the 12 resolutions to remain on the paper.

One of the 12 resolutions sponsored by the youth group and turned down by the panel, asked the provincial government to "study the advisability of lowering the legal age limit for purchasing and consuming alcoholic beverages in Saskatchewan to 18." The present age limit is 21.

UNJUST BUSINESS

Another resolution asked the provincial government to pass legislation "at the next session of the legislature to remove the government from the undemocratic and unjust business of censoring films."

The first British settlement in New Zealand was in 1814, more than 40 years after it was visited by Captain Cook.

In action in Arctic waters are these Victoria divers, from left, AB Ron Mackenzie, PO Red Larsen, LS Charles Greengrass, CPO Colin Drew, AB Ivan Sherlock, and Lt.-Cmdr. Frank Bayfield-Davis. — (Navy photo.)

* * *

Clear Channels

Tricky Arctic Chore For Navy Frogmen

A team of navy divers from Esquimalt is on a two-month special assignment in the western Arctic.

The seven members of Pacific Command's operational diving unit have been assigned the tricky job of removing underwater obstructions from navigational channels and beaches used to land supplies for DEW Line bases.

They left here by air last week for Tukoyaktuk at the mouth of the Mackenzie River in the Northwest Territories. The team travelled in service aircraft by way of Vancouver and Edmonton.

A spokesman for Pacific Command headquarters said yesterday the navy divers will be operating north of the Arctic Circle in places like Franklin Bay, Coronation Gulf, Queen Maud Gulf and Victoria Island.

Officer in charge of the mission is Lt.-Cmdr. Frank Bayfield-Davis of Victoria.

Other members of the diving team are: AB Ron Mackenzie, 408 Michigan; PO Red Larsen, Sidney; LS Charles Greengrass, 1029 Tillicum; CPO Colin Drew, 1528 Haultain; AB Ivan Sherlock, 271 Michigan; and AB Ernie Maddens, 829 Wollaston.

Their work in the chilling Arctic waters off the northwestern coast will tie-in with the ice-breaking assignment drawn by the Victoria-based department of transport vessel CGS Camsell.

Camsell's job during her 14,000-mile, three-month summer voyage to the western Arctic, is to open sea lanes for supply ships serving the DEW Line bases. Supplies will be landed at remote bases by small boat on the beaches that navy frogmen will clear.

Harbor Speed Curbed

Small power-boat owners have been asked to slow down in the Shoal Harbor and Canoe Cove areas, because their wash has been damaging yachts tied there.

Signs will be posted by the department of transport in these areas asking boatmen to respect harbor speeds.

Complaints of damage done by speeding boats have been received by RCMP from marina owners.

Failure to observe slow harbor speeds could lead to errant boat owners being charged, police said.

The Weather

JULY 22, 1960

Clear. Little change in temperature. Winds southwesterly 15, increasing to 25 by noon.

Thursday's sunshine, 15 hours. Precipitation, nil.

Recorded Temperatures

High ---- 66 Low ---- 51

Forecast Temperatures

High ---- 68 Low ---- 52

Sunrise--5.35 Sunset--9.06

East Coast of Vancouver Island — Clear. Continuing warm. Winds light, occasionally northwest 15 in the afternoon. Forecast high and low at Nanaimo, 80 and 48. Thursday's high and low, 77 and 44; precipitation, nil.

West Coast of Vancouver Island—Patches of cloud and fog along the exposed portions of the coastline in the morning, otherwise mostly clear. Little change in temperature. Winds northwesterly 20 on the exposed coast, otherwise light. Forecast high and low at Estevan Point, 62 and 50.

TEMPERATURES

	Min.	Max.	Precip.
St. John's	58	69	--
Halifax	53	73	--
Montreal	54	78	--
Ottawa	54	78	--
Toronto	50	77	--
North Bay	52	70	Trace
Port Arthur	55	77	.11
Kenora	46	83	.11
Winnipeg	45	87	--
Brandon	46	83	--
The Pas	44	77	--
Regina	41	86	--
Saskatoon	38	83	--
Prince Albert	50	79	--
North Battleford	46	81	--
Swift Current	41	81	--
Medicine Hat	43	88	.75
Lethbridge	36	87	--
Calgary	37	79	.68
Edmonton	35	79	--
Kimberley	52	83	--
Crescent Valley	51	90	--
Kaslo	38	84	--
Grand Forks	38	86	--
Kamloops	58	86	--
Penticton	54	84	--
Vancouver	52	76	--
Prince Rupert	51	56	--
Prince George	46	73	--
Fort St. John	48	77	--
Whitehorse	52	65	.04
Seattle	51	79	--
Portland	54	81	--
San Francisco	54	72	--
Los Angeles	70	92	--
Spokane	49	84	--
Chicago	65	93	--
New York	65	83	--

TIDES AT VICTORIA
(Pacific Standard Time)

	Time H.M.	Ht. Ft.	Time H.M.	Ht. Ft.	Time H.M.	Ht. Ft.	Time H.M.	Ht. Ft.
22	00.16	8.4	08.23	1.8	18.13	7.6	20.19	7.4
23	00.48	8.4	08.56	1.7	18.35	7.6	20.55	7.3
24	01.21	8.3	09.28	1.7	18.53	7.5	21.33	7.1
25	01.57	8.1	10.01	1.9	19.10	7.4	22.15	6.8
26	02.38	7.8	10.35	2.2	19.14	7.5	23.02	6.6
27	03.26	7.3	11.09	2.7	18.50	7.6	23.53	6.2

TIDES AT FULFORD HARBOUR
(Pacific Standard Time)

	Time H.M.	Ht. Ft.	Time H.M.	Ht. Ft.	Time H.M.	Ht. Ft.	Time H.M.	Ht. Ft.
22	02.13	10.1	09.57	2.6	18.04	10.8	23.02	9.1
23	02.54	10.0	10.29	2.5	18.30	10.9	23.37	8.9
24	03.34	9.9	11.01	2.6	18.54	10.9		
25	00.11	8.7	04.17	9.8	11.34	2.8	19.18	11.0
26	00.46	8.4	05.09	9.5	12.07	3.1	19.41	11.0
27	01.25	7.9	05.57	9.3	12.42	3.7	20.06	11.1

Salmon Catch Up in Alaska

JUNEAU, Alaska (AP) — A bumper catch of reds in Bristol Bay has shoved Alaska's 1960 salmon pack to nearly 1,500,000 cases, the state department of fish and game said Thursday.

Figures covering the season through last Sunday showed a total of 1,460,653 cases of salmon packed throughout the state, compared to a total of 851,136 cases packed during a comparable period a year ago.

Ship Calendar

NAVY

HMCS Cape Breton returns Aug. 4: Sussexvale, Ste. Therese, Stettler, Antigonish, Beacon Hill, New Glasgow and Jonquiere return Aug. 5.

MERCHANT

Nanaimo — Rodos, Cleanthes, Kongsholm.

Duncan Bay—Ellen Haven.

Tahsis—Panaghiotis D.

Alberni—Santa Malta, Hawaiian Fisherman.

Transistor Powered
NEW LOW PRICE
AUTO RADIO
MOTOROLA
69.50
Completely Installed in Your Car—Only $10.00 Down—at
King TV & Radio Ltd.
Douglas St. (Opp. Eddy's)
EV 4-9913

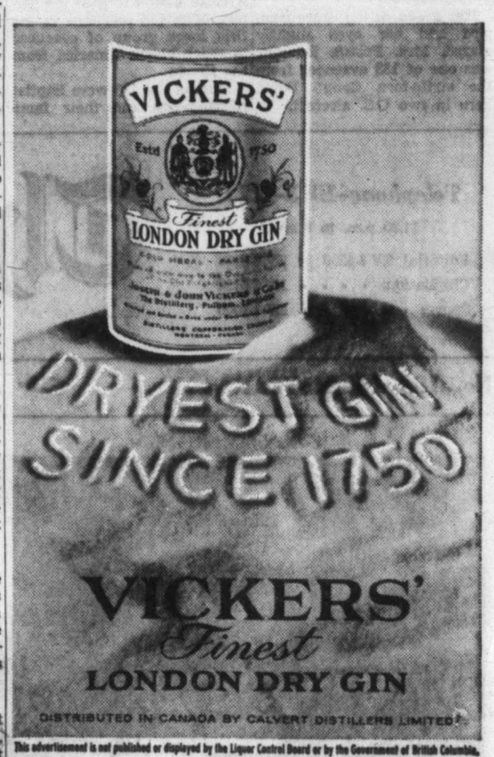

This advertisement is not published or displayed by the Liquor Control Board or by the Government of British Columbia.

AUG. CLEARANCE SALE

TRADE IN YOUR OLD KITCHEN SET, YOUR OLD CHESTERFIELD SUITE, YOUR OLD BEDROOM FURNITURE — ON NEW FURNITURE. HOT WEATHER SPECIALS IN FREEZERS AND REFRIGERATORS

SEE US TODAY — OPEN FRIDAYS TILL 9

MACDONALD'S FURNITURE & APPLIANCES

752 FORT STREET PHONE EV 3-1171

NEW... RIGHT FROM HOLLAND
comes the ambrosia of all pipe tobaccos...

SAIL PIPE TOBACCO

Cool, fragrant, slow-burning . . . Sail Pipe Tobacco is a new experience in pipe-smoking pleasure. Fourteen of the finest, mildest tobaccos from three continents are selected and specially cured, blended and treated with Dutch heather honey to give you an extra-mild smoke with unique flavour and aroma. Standard SAIL in yellow pouch package, Aromatic SAIL in green pouch.

Pleasing exacting pipe smokers since 1848

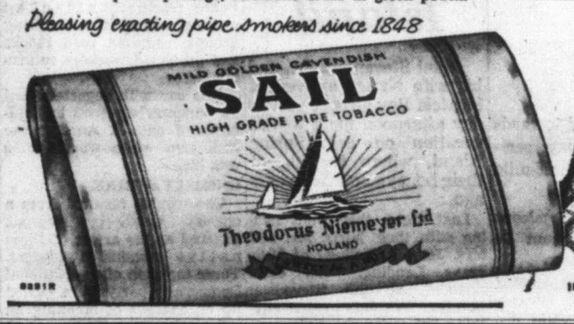

PRODUCT OF THEODORUS NIEMEYER LTD., HOLLAND
IMPORTED BY HOLTZHEUSER BROS. LTD.
TORONTO, MONTREAL, EDMONTON, VANCOUVER

FIAT 2100 SEDAN

EUROPE'S NEWEST 6-CYLINDER SEDAN BY ITS LARGEST MANUFACTURER

A Masterpiece at Only

$3495

819 Yates EV 4-8174

National Motors

For this great occasion, the appearance of this brilliant star is made possible through the special co-operation of the Vancouver International Festival.

WONDERFUL!
Brilliant "MET." STAR
Teresa Stratas SINGS
especially for you at the next
BUTCHART GARDENS'
SYMPHONY CONCERT
This MON. 8.15 July 25th

FEATURING HANS GRUBER and the entire Victoria Symphony Orchestra (rated one of Canada's best). Watch newspapers for program.

START PLANNING. *It promises to be one of the loveliest ever staged in this world famous floral amphitheatre.*

ATTENTION HOTEL & MOTEL OPERATORS
Why not suggest the concerts to your guests. They'll be thrilled and glad you did.

Note: Check CKDA-CJVI newscasts for last minute concert information

Join the Thousands . . . Everybody's Going to North America's greatest symphony concert.

SPECIAL COACH LINES SERVICE
Starts leaving Coach Lines Depot, 814 Wharf St., from 5.30 p.m. Last coach leaves 7.30 p.m. Return after concert. Return fare, adults $1.10, children 55c. Don't worry about the crowds—extra coaches to handle any number.

Come Early, right from work. Bring a Picnic Supper
Informality is the keynote. So bring your camp chairs, cushions and rugs. Spread them out on the lawns and prepare yourself for a grand evening of complete relaxation, good music and fun.

No extra charge for the concerts—
Just regular admission into the gardens, adults $1.10, children 30c, tax incl.
BRING A THERMOS OF COFFEE FOR INTERMISSION . . .
LOTS OF EASY, FREE PARKING

3rd and Last Concert for This Season . . .
Aug. 4 — 8.15 p.m.
Guest artist will be internationally famous Kerstin Meyer.

Divorce Claim Thrown Out

★ ★ ★

Names in the News

ANNE ROCKEFELLER
. . . birth of son

OTTAWA — The Commons private bills committee Thursday found "not proven" **Mrs. William Eccles'** claim of adultery in her divorce case against her husband.

It also decided to recommend to **Justice Minister Fulton** what it called "the conflict of evidence as to collusion and connivance and as to possible perjury" in testimony given during the committee's two-day hearing.

★ ★ ★

NEW YORK — **Gov. Nelson Rockefeller's** Cinderella daughter-in-law presented him with a grandson.

Anne Marie Rasmussen Rockefeller, the former Rockefeller family maid, gave birth to an eight-pound, four-ounce boy. She and **Stephen Rockefeller** were married in Soegne, Norway, last August.

★ ★ ★

ROME — Film star **Elsa Martinelli** and her husband, **Count Franco Nancinelli Scotti** received a legal separation. The two agreed that Miss Martinelli would get custody of their 18-month-old daughter.

★ ★ ★

WASHINGTON — Teamster president **James Hoffa** won a legal victory when the U.S. Appeals Court ruled in effect that he could be ousted only by the union's membership in a regular election.

★ ★ ★

GRAND FORKS — **Yasushi Sugimoto,** 40, a Canadian-born Japanese farmer, was nominated here Thursday to contest the Grand Forks-Greenwood provincial seat for the Progressive-Conservative party.

★ ★ ★

OTTAWA — **Mervyn Hardie,** 41-year-old Liberal MP for the northern riding of Mackenzie River, has suffered a serious heart attack and been given the last rites of the Roman Catholic Church.

★ ★ ★

VANCOUVER — **Harry Thomas,** Japanese-born lawyer who came to Vancouver in 1953, is the new Conservative running mate for lawyer **David Sturdy** in the two-seat Vancouver Burrard riding.

★ ★ ★

OTTAWA — **Premier Alhaki Sir Ahmadu Bello,** Sardauna of Sokota, of the northern region of Nigeria will arrive Sunday for a two-day visit.

★ ★ ★

NEW YORK — **William Newberg,** former Chrysler Corporation president, has agreed to pay the company "profits in excess of $450,000 made by him from interests in vendor companies" which sell supplies to Chrysler. He resigned the presidency two weeks ago.

★ ★ ★

RICHMOND, England — Picture restorer **Jack Gold** claimed Wednesday that a musty painting he bought for $294 might be the lost "Judgment of Solomon," valued at $280,000, painted by 19th-century British artist **Benjamin Haydon.**

★ ★ ★

RHEINE, Germany — Police said 45-year-old **Herman Stratman** left town after his newspaper advertisement for a bride brought 300 replies—the last of which came from his angry wife.

★ ★ ★

VANCOUVER — British Columbia's Sons of Freedom Doukhobors expect Stefan Sorokin, their self-exiled spiritual leader, to return on a visit next month.

★ ★ ★

IRAKLION, Crete—Britain's **Sir Winston Churchill** visited the ruins of **King Mino's** palace at Knossos Thursday.

★ ★ ★

SYDNEY, Australia — Marathon walker **Dr. Barbara Moore** Thursday strode into Cootamundra, completing 141 miles in her 400-mile trek from Albury, New South Wales, to Sydney.

★ ★ ★

ELSA MARTINELLI
. . . custody of daughter

'Mauler' Bear Hunted

GLACIER NATIONAL PARK, Mont. (CP) — Professional hunters Wednesday spotted a grizzly bear in Glacier National Park, but it was not the one that mauled three persons Sunday.

"The way things look right now this could drag on for some time," said park superintendent Edward A. Hummel. "But we are not going to quit looking until we get that bear."

For No. 2 Spot

Republicans Press Reluctant Rocky

CHICAGO (AP) — Republican leaders pulled backstage strings Thursday in hopes that somehow they can still tie together a Nixon-Rockefeller ticket for the Republican national convention.

The chances are thin. But the pressure will grow to harness Vice-President Richard Nixon and Governor Nelson Rockefeller of New York in the strongest team the party could enter.

The Nixon camp called the vice-president's choice of a running mate "still a wide-open proposition," with Rockefeller by no means barred.

But Rockefeller still is willing to yield to a move to draft him for the nomination, but he concedes it is unlikely to blow his way.

Mock Trial Tests Tape

VANCOUVER (CP) — A 15-minute mock trial will be held in the courthouse here Monday to test recording equipment. Legislation permitting recordings to be used in place of shorthand reports as evidence of court proceedings at present is before Parliament. Provincial legislation must be enacted before the equipment can be introduced.

WATCH BAND TRADE-IN SALE!

UP TO $2.00 TRADE-IN ALLOWANCE

BUY A NEW, FASHIONABLE JB WATCH BAND and get up to $2 allowance on your old watch strap, cord or band.

ROSE'S LTD.
JEWELERS 1317 DOUGLAS
Attached FREE While You Wait

Tools, Cameras, Cable, China

East Germany to Build Plants To Ease Cuba's Import Needs

BERLIN (Reuters) — East Germany will build 15 complete factories for Cuba which will make the island independent of Western imports in several important fields, the East German news agency ADN reported Thursday night.

The agency said contracts for a brush factory, a factory for making preserving cans and a welding electrode plant have been signed.

It said East Germany also will deliver two machine tool plants, which would make Cuba largely independent of American exports.

Agreements also have been signed for radio and camera factories to produce East German sets and cheap cameras under licence, it was reported.

In the next few years East Germany will export to Cuba machines and equipment for an electric motor and transformer factory, a wire cable plant and a plant for processing china clay, ADN said.

East Germany also would be providing detailed technical assistance in design and by personnel sent to Cuba.

HEY, GIRLS!
ARE YOU TIRED?

Well then, here's a real treat for supper tonight. Ask hubby to drive into the Mello-Spot Drive-in (opp. B.C.F.P.) and pick up some delicious Hamburgers, Milk Shakes or some "FOOT LONG" Hot Dogs for the whole family. All take-home orders in insulated bags. Don't forget now, that's the Mello-Spot Drive-in, opposite

OUT BOATING?
Tie up to the Butchart Gardens' dock. Enter through the Japanese Garden.

SEE THE World-Famous BUTCHART GARDENS
Restaurant—11 a.m.-8 p.m. Night lighted—Dusk-11 p.m. Open 9 a.m.-11 p.m. Adm. Adults $1.10, children 30c, tax incl.

THE NEXT SYMPHONY CONCERT MON., JULY 25
MET STAR Teresa Stratas guest artist

LISTEN
the value hunters are talking Vauxhall features!

Victor De Luxe 4-door Sedan. (whitewall tires optional at extra cost)

Do you ever feel "out of it" when people get together and talk about cars? Don't despair. Just learn about Vauxhall features because they're all the talk these days with people who want top value in an economy car. Arm yourself with all the standard Vauxhall features listed below . . . then you can approach the conversation with confidence. If somebody mentions Vauxhall's Level-Ride suspension you can counter quickly with Vauxhall's two-speed electric windshield wipers, or any one of a dozen others. Then if you really want to become expert take Vauxhall out for a demonstration drive.

You'll probably end up by buying a Vauxhall after this, and you'll bless the day you first became interested.

ALL THESE CONVERSATION PIECES ARE STANDARD EQUIPMENT!
Laminated Glass Wraparound Windshield • Economy Carburetor • Hydraulic-Assisted Clutch • Integral Body Construction • Oil-Bath Air Cleaner • 2-Speed Non-stalling Electric Windshield Wipers • Fresh Air Heater and Defroster • Five Passenger Comfort • Four-Door Convenience • Extra Spacious Trunk • Full Circle Vision • Recirculating Ball Type Steering • Steering Column Gear Shift • Level-Ride Suspension

You'll like the price too... HEAR ABOUT THE DEALS AT YOUR Vauxhall VALUE DEALER'S

THE BRITISH CAR BUILT AND BACKED BY GENERAL MOTORS... SERVICE EVERYWHERE IN NORTH AMERICA

See your local Vauxhall dealer today

EMPRESS MOTORS LTD.
900 FORT STREET EV 2-7121

AGES AHEAD!

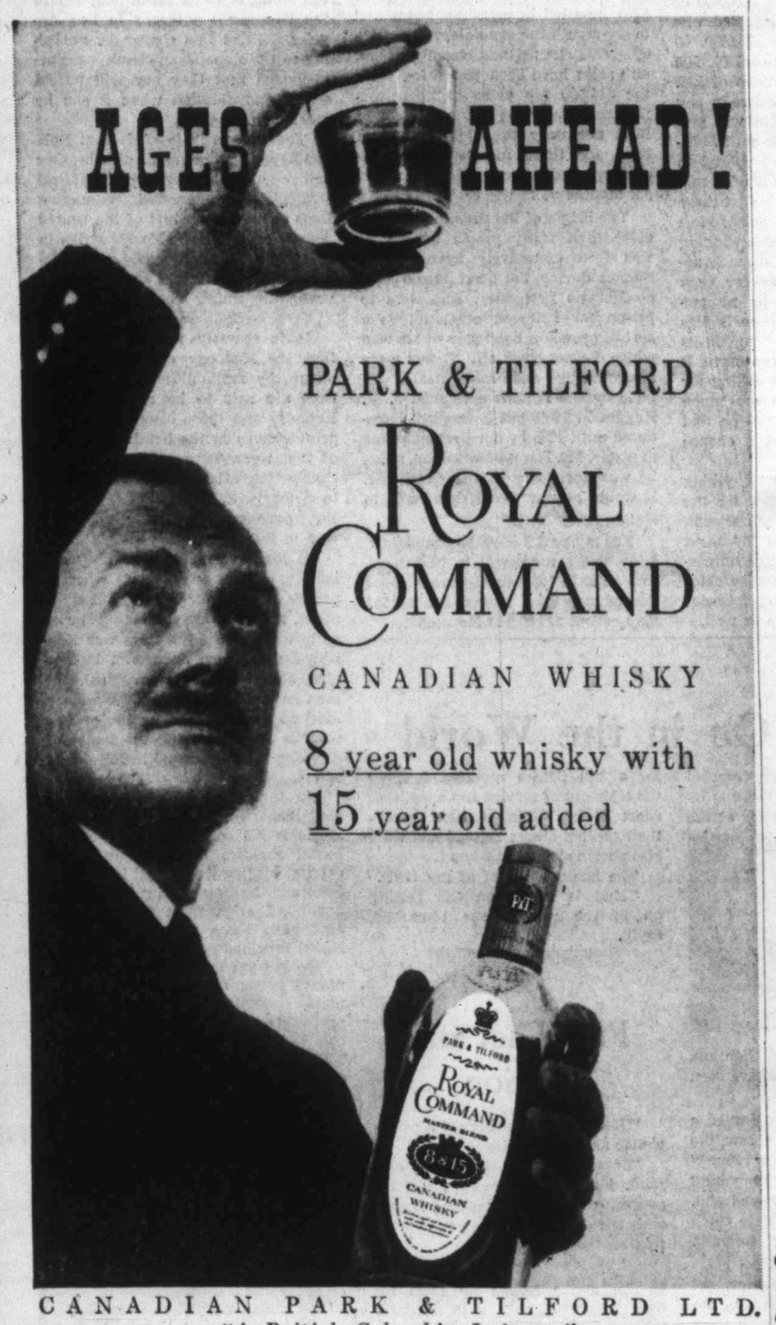

CANADIAN PARK & TILFORD LTD.
"A British Columbia Industry"
NORTH VANCOUVER, BRITISH COLUMBIA
This advertisement is not published or displayed by the Liquor Control Board or by the Government of British Columbia

1858 The Daily Colonist. 1960

"An Independent Newspaper, The Organ of No Clique or Party"

Published every morning except Monday by the Colonist Publishers Ltd. at 2631 Douglas Street, Victoria, B.C.

SANDHAM GRAVES, Editor-in-Chief

FRIDAY, JULY 22, 1960

All Ready To Soar

AS summer advances the Social Credit administration of B.C. appears ready to soar into the higher and more rarified altitudes of whatever may be the political and economic atmosphere of the province and the nation when autumn comes. In rapid succession the electorate has been prepared for full scale (public) development of the hydro-electric potential of the Columbia River as it flows through B.C.; the tapping (privately) of the undoubtedly vast energy sources of the Peace River; the construction (private) of a new rail link to the northwest by the Pacific Northern Railway. To these last week was added the prospect of a coast highway to Alaska, presumably as an international public undertaking.

With dexterity, Premier Bennett has kept all of these objectives before the minds of the electors, without dropping one. Yesterday he added another: British Columbia's willingness to share to the fullest possible extent in the development of the natural resources of the nation, as they may be attributable to British Columbia, given federal help. From the forthcoming Dominion-Provincial conference at Ottawa, it is evident, the premier is expecting more assistance in a form that B.C. can use; that is cash.

To change the analogy, like rockets waiting on their launching pads, these great projects are all ready to soar, if they can be fuelled successfully and touched off. Any one of them by itself would have been considered a major undertaking by British Columbians in the past. The difficulty appears to be in the matter of the fuelling. From whence are to come the thousands of millions of dollars which these assorted enterprises, public and private, inevitably would require; not merely to get off the ground, but to reach the high and rarified altitudes of an economic ionosphere?

Premier Bennett's reply to such doubting is that British Columbians must have faith. At the moment it may seem to many people probable that it will require more than faith to expect anything in the nature of substantial further handouts from Ottawa this year, regardless of the urgency or nature of such projects. Time in any event will show—if a general provincial election does not come first.

His Honor's Successor

COINCIDENT with the annual Government House garden party this week came a renewal of the speculations that Defence Minister Pearkes will succeed His Honor when the latter retires at the end of his term this fall. The farewell aspect of the event, also, added to the social warmth of the occasion, to which as hosts Mr. and Mrs. Frank Ross contributed the charm and grace that has distinguished them all during their stay at Cary Castle. Theirs has been a notably successful incumbency.

The personal demands made on the Queen's representative in this area—much more compelling than in other provinces—are such that invariably the office seeks the man rather than the other way round. Men of quality and other requisites are not always readily available for this gubernatorial post, which in B.C. carries with it obligations of a special nature. This province has usually been fortunate in the calibre of its lieutenant-governors.

The name of General Pearkes has been cited frequently of late in this connection, and such intimations have grown in weight. The press gallery in Ottawa seems convinced he will be B.C.'s next lieutenant-governor, and in service and parliamentary circles it is believed that the Minister of National Defence will cap what has been an outstanding career by presiding at Cary Castle.

Assuming him to be available and willing, one cannot think of a better successor to Mr. Ross. General Pearkes' life story has been remarkable, and invested with a romance that would adorn this office with unusual flair. From trooper to general to defence minister, the recipient of the VC, DSO, MC—the three highest awards for military valor—long-time membership in the House of Commons; these bespeak a progression to eminence few men have equalled.

It is not appropriate that confirmation of His Honor's successor should be prematurely announced, but if the current speculation proves to be well founded B.C. will have cause to applaud the final accolade bestowed on Major-General George Pearkes.

Sooke's Day

SOOKE does things in the grand manner, reminiscent of pioneer times. All-Sooke Day on Saturday is expected to draw in the neighborhood of 10,000 spectators from the Greater Victoria area, including residents and tourists. The spectators will also be participants in Sooke's own speciality—giant barbecues of salmon, beef and the celebrated clam chowder. On the sports program there will be a marathon race (on Friday evening), the annual tug-of-war classic, and an outstanding exhibition of log birling, timber crafts and other events.

Preparations for the huge barbecue this year sound almost mediaeval in the fullness of their proportions. There will be a half-ton of salmon, fresh from the Strait of Juan de Fuca; one-fifth of a ton of prime beef; 200 lbs. of potatoes and 50 lbs. of onions, on their way with the clams into the production of 50 gallons of clam chowder. Open barbecue pits with sand blankets will do the roasting over many hours. Specially selected alder wood will be used to braise the salmon and supply heat for cooking the chowder.

So there are the old-fashioned ingredients of fun-and-feed, in a tidewater setting of great natural attraction. Given the fine weather that Vancouver Island has been experiencing in the last few weeks, All-Sooke Day undoubtedly will hang up a new record for its popular, home-cured celebration.

Back of the two-day program with its many events has been the careful preparation of the prerequisites. En fete to the rest of Vancouver Island and its summer visitors, all that the Sooke Community Association ever asks is that the public leaves its cares behind and brings a light heart to the gathering. There will be a nominal charge for admission to the events on Saturday, to defray in part a material bill of costs for the community celebration.

Interpreting the News

Influence of the South

By DAVID ROWNTREE
Canadian Press Staff Writer

THE Democratic party's bold campaign statement on how it plans to protect the rights of Negroes and other minority groups in the United States underscores an important change that is taking place in American politics.

Increasingly in recent years, the population has been moving from the northeastern part of the country to the west. California is expected to pass New York as the most populous state in the Union by the end of the decade.

This trend, apparent in nearly all the Pacific coast and western states, has particular meaning for the deep south—Louisiana, Mississippi, Alabama, Georgia, Virginia, South Carolina, North Carolina, Florida and Arkansas.

Until now, these states have exercised a veto over the Democratic party's candidate for president and the party's election campaign platform. Both had to be acceptable to the south; both had to skirt strong positions aimed at improving education, voting rights or justice for Negroes.

Now, with the growing voting advantage of the northern and western states, some leaders in the Democratic party feel that they can safely ignore southern feelings on the explosive civil rights issue.

Thus, the party this year is saying that if its man is elected president in November, legislation will be introduced so that every school district which was first ordered to desegregate in 1954 must submit before 1963 a plan on how it is going to carry out that order.

The federal attorney-general will be instructed to seek court action in cases where citizens are denied their rights "on grounds of race, creed or color."

"And tell the UN we also protest the aggressive attitude of the Democratic Party"

Thinking Aloud

"... of shoes—and ships—and sealing wax—of cabbages and kings."

By TOM TAYLOR

IF someone says you are complacent and you do not feel the least bit complacent, how do you correct his opinion?

By running round the block to prove you are not sunk in lethargy?

It is so easy to indulge in sweeping generalizations.

I doubt that Canadians are too smugly self-satisfied even though they do enjoy what is called a high standard of living. Many a housewife worries plenty as she does her shopping. Enough people think of what the years ahead will do to them to deny complacency.

Anyway, what are people in the mass supposed to do about good fortune; refuse it? Is it going to help others if Canadians stop having refrigerators, automobiles, television sets, modern plumbing and fresh vegetables in season?

★ ★ ★

These things are not exactly handed to them on a platter. They don't get them for nothing. They work so they may have them; perhaps not as hard as their grandfathers but as diligently as most others elsewhere.

It is a pity that all other nationals are not equally fortunate, but surely that is not the fault of the Canadian people.

During the war visiting lecturers were prone to the same tune, and an unfair melody it was.

The Pacific Coast, for instance. No bombs fell here but one would have thought this was Victoria's fault and not Japan's. Time and again some shallow stranger would say we didn't know there was a war on, or that we took life too easily, or that we should experience a real blackout, and so on.

That was a libel, as many a sorrowing household had cause to know, but what were we supposed to do to show our war consciousness. Jump around in a frenzy?

There was rather a famous broadcaster, too, unfortunately killed later in the war, who seemed shocked when he came to Canada and found that matches were given away free.

In some other countries matches were rationed; but that was no reason why Victorians, for example, should rush to the Inner Harbor and dump theirs into its waters.

★ ★ ★

You cannot condition people to a state of affairs that does not exist around them. That is what the faultfinders forget.

The average Canadian knows he is lucky to be living in Canada these days, but he cannot be expected to crawl around apologetically just because things might be difficult for other people in other lands.

If he could help them he would; and there's a whole mountain of aid going quietly through the mails to overseas in little pieces.

But in the matter of living the ordinary person must take life as it comes. The bad breaks may come our way sometime; if history is any guide they will.

It will be up to us then to prove that we can take adversity with stoicism, even if fate reverses matters so that our comforts lessen as those of others increase.

Meantime Canadians can hardly be blamed for a living standard that is the envy of many other countries, any more than the man across the street can be blamed for not breaking his leg because you have broken yours.

Letter from London

Bond Prizes Go Up

By RICHARD L. THOMAS

STARTING next November Britain's premium bonds will offer a possible prize of $14,000 in lieu of interest in addition to the $2,750 already being offered. The idea, of course, is to make the bonds more attractive and to do something to try and take money away from football pools.

Premium bonds have been successful in attracting investment. At the moment there is nearly a billion dollars in hand. Minimum stake is $2.75 (£1) and the maximum stake is 800 £1 units. The bonds get no direct interest for the investor — but the government pays interest on the aggregate investment to the tune of 4½% (it has been 4%) compared with 5% on defence bonds. From the fund created by this interest prizes are paid. In the past each £100,000 of interest available has provided one prize of £1,000, 20 prizes of £500, 40 prizes of £250, 100 prizes of £100, 200 prizes of £50 and 2,000 prizes of £25.

The government's decision to pay an additional half per cent will provide an additional £500 for each £100,000 of interest and it is proposed to provide one £5,000 prize for each million of interest. The hope is that there will be at least two big prizes each month. The odds against winning any prize in the monthly draw is approximately 11,000 to one for each unit held, but it must be remembered that in fact the stake is less than a penny a month. Your £1 is always intact and you can have it back within a few days of asking for it, so in effect the odds are much better than they appear to be and of course, there is always a chance of a prize every month.

Few people would expect anything more than a very long shot for the chance of getting $14,000 for one cent, and even 11,000 to one for $70 for a cent doesn't seem altogether unreasonable, compared with other gambles such as football pools and lotteries where the stake disappears as well.

It is true that the premium bond still has its objectors, mainly in the churches. The Archbishop of Canterbury has condemned them and so have the nonconformists. Some Roman Catholic churches on the other hand have invested church funds in premium bonds. The more complacent moralist argues that it is not really a gamble—all that happens is that you decide to lend the government your money for nothing and if the government decides to give you a prize once in a while then you have no objection to taking it.

In fact of course it is a traditional British compromise. The premium bond, insists the government, is not a gamble. It is an interest-free investment with prizes and it attracts into the sphere of government investment people who would not otherwise be interested.

The simple fact at the moment is that, on average, every man, woman and child in Britain has £6 (about $16) invested in premium bonds and every month the equivalent of $3,000,000 is distributed in the form of prizes, and sales have been increasing since the $14,000 top prize has been announced. Under the new arrangement it is necessary to hold a premium bond for three months before becoming eligible for a prize instead of six months as in the past.

The origin of the premium bond is older than many people believe. It was first extensively advocated in Britain during the First World War by Horatio Bottomley, who went to prison for amongst other things a sort of premium bond plan of his own which did not come off. It was more academically and scientifically argued by the famous economist J. M. Keynes in 1930, but it was not introduced until 1956 by our present prime minister, Mr. Harold Macmillan, when he was chancellor of the exchequer. It would appear that it has come to stay.

For my part I have no complaints. I invested a modest £1 in 1956. I collected £50 in 1957 and I have still got the pound. Who knows but that I may collect $14,000 in November.

The Packsack

Getting On in the World

IN a popular and always crowded lunch time restaurant there is invariably a line-up in the lobby at the height of noon, and the hostesses, keeping watch across the expanse of the dining room, select from the line-up those for table for two, table for four, and so on. Quite often, therefore, groups of four, some way back in the line-up, get a break over those who have been waiting longer.

From my table, which afforded a close view of the line-up, I saw the hostess call out "table for four?" and promptly two of the young executive type stepped forward and, with backward glances as if to catch the attention of their party, followed the hostess to a table for four.

When she paused, as they sat down, looking for the other two, the easy-mannered young executive said:

"We're expecting the others any minute."

And there, at their ease, smoking their cigarettes, sat the two charmers for a full fifteen minutes, keeping the table out of service and a waitress short of her precious time, before the expected others arrived and were also shown around past the line-up.

The hostess paused at my table.

"That is what you call getting on in the world," she remarked, dryly.

(Copyright: Canada Wide)

Fun, Fact and Fiction

"How did you get here?" a prison visitor asked an old lag.

"Burglary—and it was all my own fault. I spent three months and ten pounds of horsemeat making friends with the dog, and then in the dark I trod on the cat."

★ ★ ★

The major looked up from his desk to the private and snapped: "Now, really! In civilian life would you come to me with a puny complaint like this?"

"No sir," was the reply. "I'd send for you."

Washington Angle

Struggle For Power

By MARQUIS CHILDS

AS a political in-fighter seldom inhibited by the rules, Vice-President Richard Nixon is credited with an instinct for the jugular. For Nixon and his lieutenants, the anatomy of Sen. Kennedy has long since been evident.

These two men, who have many similarities, will come to the struggle that begins in September with little to learn. Kennedy was said to have brought to Los Angeles with him not only a detailed outline of the fall campaign but the names of those who would direct that campaign, both out in front and from private command headquarters. Nixon has been predicting since January that Kennedy would be the candidate he would oppose.

The knife to be directed at the Kennedy jugular has been sharpened on two counts in particular. The one is money and its use by the Kennedy camp in the primaries and the other is labor and the Kennedy connection with certain highly controversial union leaders.

★ ★ ★

On the first count, the Department of Justice is said to have a 105-page report on Kennedy spending in the West Virginia primary. Kennedy won that primary by a margin of nearly two to one over Sen. Hubert Humphrey despite reports of religious prejudice among West Virginia's overwhelmingly Protestant voters. This triumph gave the Kennedy campaign such a push that it could hardly have been stopped short of an effective coalition by the candidates opposing him.

The West Virginia report, compiled by the FBI, is said to have been held up pending the outcome of the Democratic convention. Those who know of the existence of the report believe it may be the basis of action by the department. This might, however, have too crude a political look and other ways could be found to get to the public the information it is alleged to contain.

This fits in with the major Republican attack on a charming youth whose father's millions were used to help him buy the nomination. In a cartoon in the Los Angeles Times, the theme to be reiterated in the powerful and overwhelmingly Republican press was given a trial run before the convention had ended — a slight young man, a boy almost, confronted with a terrifyingly tough world.

As soon as Kennedy had been nominated, Sen. Thruston B. Morton, chairman of the Republican National Committee, charged his selection was the result of deals made long before the Democrats gathered in Los Angeles. Behind this charge is, according to the Republican claim, a particular deal that they say will unfold with documentation when it can be most damaging.

The charge, in brief, is that Robert Kennedy, the candidate's brother and one of his principal political strategists, suppressed damaging facts about the conduct of the United Auto Workers in the Kohler strike in Wisconsin. Bobby Kennedy was counsel for the McClellan committee investigating unfair labor practices.

★ ★ ★

It is scarcely necessary to add that the Kennedy camp knows all about the ammunition the Republicans are said to be ready to fire. Kennedy and those close to him are professionals in the hardboiled sense of that term. They believe they can counter any attack and drive through to victory with the kind of campaigning, personal and first-hand, that won in the primaries.

In his first move after his nomination, Kennedy showed what a pro he is. Regardless of how it came about, and there are conflicting stories as to whether the initiative was Kennedy's or Lyndon Johnson's, by tapping Johnson for vice-president, the man he had just defeated, he went a long way toward healing the party's wounds and increasing the hopes of carrying the border and the Southern states.

An important part of Kennedy's equipment for the gruelling task ahead is his sure knowledge of the brutal realities of American political life; his knowledge that in tapping Johnson he could ignore the anguished cries from the labor-liberal bloc, since in a race against Nixon they had no place else to go.

He has yet to prove that he commands other and more subtle elements he will require if he is to appeal to the big segment of voters who owe little allegiance to either party. This requires more than organization, stamina, endurance. It calls for the unknown X, the component of compassion and conviction without which there can be neither greatness nor even the counterfeit of greatness.

With the Classics

Give a man a pipe he can smoke,
Give a man a book he can read;
And his home is bright with
calm delight,
Though the room be poor indeed.

—JAMES THOMASON.

Has UN Support

Confident U.S. Challenging Russia's Bluff

BY HAROLD MORRISON
Canadian Press

The United States is acting with extreme confidence in its stiffening attitude against the Russian threat to send troops into the Congo turmoil.

State Secretary Christian Herter has virtually challenged Soviet Premier Khrushchev to make good his threat by suggesting the Communist boss is merely bluffing and that all Khrushchev really wants to do is stir up more trouble, more confusion in the African state, newly-independent from Belgium.

From the role of personal diplomacy as played by President Eisenhower, the U.S. now has turned back to a supporting role at the United Nations. And as long as it goes with the will of the majority at the UN, the confidence the U.S. exudes will be solidly based.

* * *

Thus it may seem fair to assume, as Herter apparently does, that while Khrushchev might engage in extreme action if he is sure that he can separate the U.S. from its allies, it is doubtful he would do so knowing the U.S. is solidly backed by the UN.

There is a definite lack of good government in the Congo.

So, for some time, the UN may have to provide the controlling force in the new state, and as long as the UN remains there it is doubtful the Russians would foment the crisis to a point where it could possibly lead to a third world war.

* * *

Operating within the UN, the U.S. finds it can speak strongly to Russia without offending neutral nations. Russia has charged the U.S. with having armed troops in the Congo and Herter has rejected the charge, saying there are only a few non-combat troops operating there for the UN airlift.

Herter argued that Russia is trying to hurt the UN, something which the smaller nations would abhor.

* * *

"The U.S. government regards the Soviet government's demand as a deliberate, unilateral attempt to obstruct the UN efforts in the Congo," he told the Russians and added:

"The U.S. will continue to make its fullest contributions to this important UN effort and will not be deterred by Soviet attempts to misrepresent its actions."

Two in Canoe Rejected By Pearson

OTTAWA (UPI)—Liberal leader Lester Pearson had to turn down an invitation from Works Minister David Walker to go canoeing down the Rideau River.

Walker, who sometimes paddles a canoe from his home on Revelstoke Drive on the river to the new works building at Hog's Back, issued the invitation in the Commons.

But Pearson explained that he "would like to do that very much except that I am at work by the time the minister starts paddling."

Making Good Progress

Making fine progress at St. Joseph's Hospital, Kenneth Walt, 13, of 5293 Patricia Bay Highway, is recovering from head and leg injuries suffered July 11 when his five-year-old horse, Silver, collided head-on with a car on the highway. The animal was so badly hurt it had to be destroyed. Ken seems amused at the idea that toy horses could replace the real thing.

Firehall Sought for $1 Lease

City Youth Groups May Study Application for Boys' Club

Application of the Boys' Clubs of Canada to lease the old Yates Street firehall for three years at $1 a year to establish a Victoria branch was viewed with some doubts yesterday by city council.

The aldermen finally accepted the suggestion of Ald. Rev. J. L. W. McLean that a special committee including representatives of existing youth organizations should be established to look into the need for a boys' club in Victoria.

$25,000 SUPPORT

Leo Maki of Vancouver, regional director, seeking the lease, informed council that investment dealer Col. R. O. Bull has agreed to support the organization up fo $25,000 in establishing a Victoria branch and that Lieutenant-Governor Frank M. Ross has consented to be honorary president.

Ald. Geoffrey Edgelow said the Intimate Stage, an amateur theatrical group which is using the firehall through the summer and may want to continue to occupy it, "is wonderful, but couldn't be compared with a boys' club helping those boys without any means whatever of being helped by their parents or anyone."

CUT DELINQUENCY

Mayor Percy Scurrah also supported the club's application. He believed, he said, that dealing with boys "who travel in gangs and get in trouble, street-corner gangs," a club would cut juvenile delinquency 50 per cent.

But Ald. M. H. Mooney suggested it wouldn't be fair to give help to a new organization "when we won't support old organizations" working with youth in Victoria.

Vicar Hits Throttle Belfry Bats Scat

HADLEIGH, England (UPI)—The Very Rev. W. J. Brown has published his recipe for getting rid of bats in his belfry:

"No fewer than 750 bats" were chased "by borrowing a motorcycle, starting it up in the church and blowing its horn continuously," he wrote in the parish magazine.

An inch of topsoil that may have taken centuries to accumulate can be washed away in a single rainstorm.

Documentary Prize

Film Board Entry Wins at Festival

VANCOUVER (CP) — The National Film Board's production, "Universe," won the major documentary prize at the Vancouver International Film Festival.

Awards were announced on Thursday.

"Universe," directed by Colin Low and Roman Kroiter, was described as a "scientific view of the cosmos."

Czechoslovakia won the short fictional plaque with the entry, "Mr. Prokouk, Acrobat," a film made with puppets. Poland's "Mouse and Cat" received the children's award.

Al Sens of Vancouver won the amateur plaque for his film, "The Puppet's Dream," describing the reactions of a puppet who has been hit on the head.

"Ashes and Diamonds," directed by Andrze J. Wajda, won the Canadian Federation of Film Societies Award. The film, entered by Poland, received the award "for the most significant advance in content, means of expression and technique."

Italy's amateur entry, "Marco of the Sea," received a $100 award from the Vancouver Film Society.

Courtroom Parade

Roaming Livestock Send Owner to Court

Harold Bukin, Munn Road, was found guilty in Saanich police court yesterday on one of four separate charges of allowing cattle to run at large. He was remanded to next week for sentence, and for reading of the other charges.

Court was told that several cows belonging to Bukin had wandered into the garden of Patrick A. Codyre, 1890 Munn, about a mile from the Bukin dairy farm, last June 20.

* * *

In the same court Jaswant Singh Dodd, 2913 Jacklin, was fined $10 for blasting without having a permit.

* * *

Arthur Cecil Horton, no fixed address, was sentenced to two months in jail earlier yesterday in Saanich for theft of a transistor radio from a Saanich home.

The first commercial British woollens manufacturer was probably the London Cloth Company, which employed 280 burrillers (users of the teazle) and made "excellent scarlet cloth in the 12th century."

Surplus

Last of Pork Up for Bids

OTTAWA (CP) — Tenders invited to clear away much of the remaining government pork stocks will be opened Monday.

If prices are right, government refrigerators will be cleaned out of ham, and stocks of canned pork luncheon meat will be reduced to 10,000,000 pounds compared with the stockpile of 113,000,000 pounds at the height of the pork surplus problem.

Tenders were asked on up to 40,000,000 pounds of the luncheon meat and up to 8,000,000 pounds of ham—in the case of the latter, more than the government had on hand July 2.

It also held 34,000,000 pounds of pork in cold storage at that date.

Meanwhile, latest agriculture department figures show that livestock market prices for hogs are back under the influence of seasonal factors in contrast with stability imposed by the surplus prevailing earlier. Informants suggested the full impact of higher prices to housewives will be felt next summer.

Hog prices at both Winnipeg and Toronto have risen by $7 per 100 pounds since early March, said the department.

One reason is the sharp reduction in the hog population disclosed last week by the bureau of statistics which said an estimated 5,483,000 animals were on farms as of June 1 compared with 6,872,000 a year earlier—a cut of 20 per cent.

New Cases Of Polio Suspected

Two suspected polio cases—they would be the fifth and sixth from the Victoria area—were admitted to Royal Jubilee Hospital yesterday, hospital officials announced.

The new cases are brothers, one 9, the other under 2. Both were still under close investigation yesterday.

As of last evening there were eight active polio cases in the hospital's isolation ward, and one in another ward undergoing post-polio treatment. All were described as in "satisfactory" condition.

Spanish Nab 287 'Reds'

MADRID (UPI) — Spanish security police arrested 287 persons this month in a continuation of their crackdown on "Communist activity" in southern Spain, the government announced yesterday.

Some 100 of those arrested were released shortly after their arrest, a spokesman said. Another 20 to 25 will be brought to trial and the rest were expected to be released.

Wage Pact

VANCOUVER (CP)—A dispute involving 600 employees of 30 Vancouver hotels was settled Thursday when the B.C. Hotels Association and the Hotel and Restaurant Workers Union accepted a proposal for a six-cent increase over two years in the present basic wage of 87 cents to $1.81 an hour and double time for nine statutory holidays.

"When I feel good about something, I smoke an Old Port cigar. They've got everything: fine taste, smart shape—and they're extra mild!"
10¢ Suggested price
try EXTRA MILD
OLD PORT CIGARS

2 OUT OF 5 CARS HAVE UNSAFE TIRES

It only takes a minute to check your tires for baldness, uneven tread wear, cuts or bruises. Any of these signs means your tires are unsafe! Go to your Dominion Royal Tire Dealer now. Buy Dominion Royal Safety 8's for greater safety and performance... Canada's finest original equipment tire . . . *now made with softer riding NO-SHOCK rubber.*

DOMINION ROYAL TIRES

be safe...be sure
BUY DOMINION ROYAL TIRES
Dominion Rubber

DOMINION TIRE CENTRE
STEWART & EDMUNDS LTD.
904 YATES at QUADRA EV 5-4321

WESTVIEW SERVICE
Trans-Canada Highway at Tillicum Road
Dominion Royal Tires. Terms. No Down Payment.
No Carrying Charge to Chevron Credit Card Holders.
EV 5-5412 — OPEN 25 HOURS DAILY

Clean, Used Refrigerators
4 ONLY — GUARANTEED
Westinghouse—8 cu. ft.
Frigidaire—8 cu. ft.
Norge—8 cu. ft.
Norge—8 cu. ft. EACH $79.50
$8.50 Down, $8.00 a Month, Delivered
YOUNG & BANFIELD
FORT at BLANSHARD EV 2-5512

MORRISON MOTORS
Parts Dept. for Dominion Royal Tires
909 YATES EV 3-1106

Newspapers Have Guaranteed Readership

Newspaper Advertising Stimulates Buying

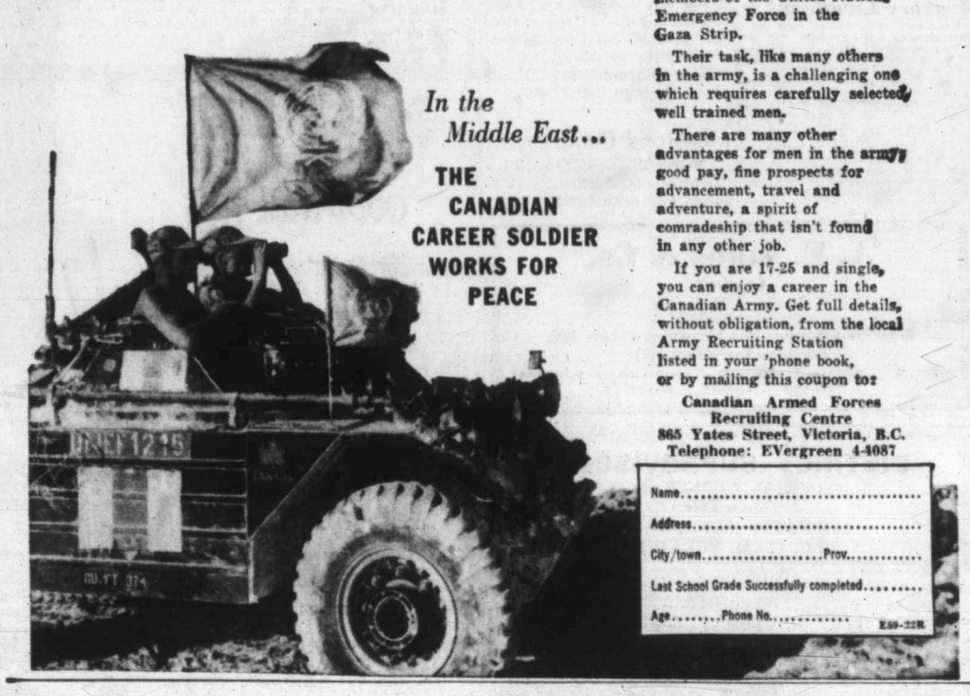

In the Middle East...
THE CANADIAN CAREER SOLDIER WORKS FOR PEACE

These Canadian soldiers are members of the United Nations Emergency Force in the Gaza Strip.

Their task, like many others in the army, is a challenging one which requires carefully selected, well trained men.

There are many other advantages for men in the army; good pay, fine prospects for advancement, travel and adventure, a spirit of comradeship that isn't found in any other job.

If you are 17-25 and single, you can enjoy a career in the Canadian Army. Get full details, without obligation, from the local Army Recruiting Station listed in your 'phone book, or by mailing this coupon to:

Canadian Armed Forces Recruiting Centre
865 Yates Street, Victoria, B.C.
Telephone: EVergreen 4-4087

Name.....
Address.....
City/town.....Prov.....
Last School Grade Successfully completed.....
Age.....Phone No..... E59-22R

Labatt's now largest selling Pilsener beer in Canada!

Only Labatt's Pilsener has the *true* Pilsen flavour because only Labatt's possess the secret of the original recipe from Pilsen — birthplace of the world's most famous beer. No wonder it's now Canada's favorite Pilsener. Always ask for LABATT'S.

free home delivery: phone
EV 4-4179 or EV 2-6832

Look for "MR. PILSENER" Symbol of Authentic Pilsener Beer—on every cap, bottle & case

V-476

This advertisement is not published or displayed by the Liquor Control Board or by the Government of British Columbia.

Stock Quotations–Market Reports

Toronto Industrials

By The Canadian Press
Toronto Stock Exchange—July 21

Quotations in cents unless marked $. z—Odd lot, xd—Ex-dividend, xr—Ex-rights, xw—Ex-warrants.

Stock	Sales	High	Low	Close	Net Ch'ge
Abitibi	1050	$39½	39	39	—⅛
Acad Atl A	225	$19¼	19¼	19¼	
Agnew S	200	$18	18	18	+⅛
Alta Dist	1000	210	205	210	
Alta Dist vt	900	185	185	185	—5
Alta Gas	600	$18¼	18¼	18¼	
Alta Gas pr	104	$103½	103½	103½	
Alta Gs w	352	415	415	415	
Algoma	1930	$31¼	30¼	30¼	—1¾
Algonquin	400	$8¾	8¾	8¾	
Alumini	11780	$29	28¾	29	+⅝
Alum 2 pr	z18	$47	46	47	
Analog	100	425	425	425	
Argus	320	$28¾	28	28½	+½
Argus 250 pr	105	$48	48	48	—1
Atlas Steel	300	$19⅝	19⅝	19⅝	+⅛
Bank Mont	1064	$52¾	52¾	52¾	
Bank NS	1210	$58⅝	57⅝	57⅝	—⅝
Bank NS r	872	410	400	400	—5
Bath Pow B	350	$37½	37½	37½	+¼
Beatty	z50	$5¼	5¼	5¼	
Bell Phone	2815	$45⅝	45¼	45⅝	+¼
Bowater pr	z10	$46	46	46	
Bowat 5½pr	25	$49⅝	49⅝	49⅝	+¼
Bowater	z70	$7½	7½	7½	
Brazil	1055	395	395	395	—5
BA Oil	4690	$25¾	25¼	25¼	
BCE 4 pr	z62	$75¼	75¼	75¼	
BCE 4½pr	z15	$87¼	87¼	87¼	
BCE 5 pr	120	$48	48	48	
BCE 5½pr	60	$52	52	52	
BC Forest	415	$10⅝	10⅝	10⅝	
BC Pack B	z75	$15	15	15	
BC Pow	1112	$31⅝	31⅛	31⅛	—⅛
BC Phone	50	$44⅝	44⅝	44⅝	—⅛
Brockville	600	$10⅝	10⅝	10⅝	
Brooke pr	z50	$18⅛	18⅛	18⅛	
Bullochs A	z15	$5⅛	5⅛	5⅛	
Burlington	100	$15	15	15	
Burns	z25	$13⅝	13⅝	13⅝	
Cal Pow	1865	$22¾	21⅞	22¼	+⅝
Cal Pow 5 pr	10	$100	100	100	
Can Cem	120	$24	24	24	—½
Can Cem pr	z20	$26⅝	26⅝	26⅝	
Cl Fndry	z50	$16¼	16¼	16¼	
Cl F 4½	z15	$74⅝	74⅝	74⅝	
Can Malt	200	$53	52¼	52¼	—½
C Pack B	1500	$44¼	44	44	
Can Perm	z20	$50	50	50	
CSL pr	z10	$11⅝	11⅝	11⅝	
C Bank Com	800	$51⅛	50¾	50¾	—⅜
Cdn Brew	1262	$38⅛	38	38	
C Al A	z45	$9⅛	9	9	
CBAL A wts	70	375	325	365	+50
CBAL B wts	100	300	295	300	
Cdn Can A	300	$13⅝	13¼	13¼	—¼
Cdn Celan	148	$20	20	20	
C Chem	550	$6⅝	6⅝	6⅝	—⅛
C Collieries	100	$7⅝	7⅝	7⅝	+⅛
C Curt W	100	125	125	125	
C Dredge	275	$13⅝	13½	13⅝	+¼
C Fairbks A	z50	$9¼	9¼	9¼	
C Fairbks B	200	$5⅝	5⅝	5⅝	—⅛
C Hydro Cr	245	$10	10	10	
CIL	1025	$13¼	13¼	13¼	—¼
Cdn Ind Gs	z5	390	390	390	
CPR	2604	$23¼	23	23¼	—⅜
Cdn Pet pr	360	$9	9	9	+⅛
Cdn Tire	10	$175½	175½	175½	
CWN Gas	625	$15¼	15¼	15¼	
C Westng	50	$36⅛	36⅛	36⅛	
Cockshutt	620	$16	15⅞	16	+¼
Col Cell	z30	400	390	390	
Con Gas	2677	$41⅛	41⅛	41½	+⅛
Con Gas B	20	$105	105	105	
Corby B	z50	$16⅝	16⅝	16⅝	
Cosmos	z70	$11⅛	11⅛	11⅛	
Crain RL	z50	$19⅛	19⅛	19⅛	
Creativ Tel	4757	$10⅝	10⅛	10⅛	—⅝
Crush Int	z12	$6⅝	6⅝	6⅝	
Crush pr	15	$101⅛	101⅛	101⅛	—⅜
Dist Seag	285	$29	29	29	+⅛
D Bridge	z148	$15½	15½	15½	
D Fndry	210	$39½	39⅝	39⅝	—⅛
D Fndry pr	z15	$98	98	98	
D Magnes	450	$7	6⅞	6⅞	—⅛
Dosco	100	$11	11	11	
Dom Stores	995	$37	35	35⅝	—1⅛
Dom Tar	464	$13	12⅞	12⅞	—⅛
Dom Text	892	$9⅝	9⅝	9⅝	+⅛
Dow Brew	z30	$45	45	45	
Easy Wash pr	z30	$15¼	15¼	15¼	
Emco	z25	$9	9	9	
Emp Life	z89	$60	60	60	
Fam Play	z50	$21	20⅝	21	
Fanny F	240	$15½	15½	15½	
Fed Grain	43	$42½	42½	42½	
Fittings A	100	$8⅝	8⅝	8⅝	—⅛
Fleet Mfg	1000	50	50	50	
Fndin	1025	$9⅛	9	9	—⅛
Fraser	100	$24½	24½	24½	—1
Frosst A	100	$14⅛	14⅛	14⅛	+⅛
Gatineau	490	$35	35	35	—¾
G Dynam	25	$41¼	41¼	41¼	+⅜
GMC	147	$42¾	42⅝	42⅝	—⅛
CP Drill A	100	57	57	57	+2
Goodyear	20	$124	124	124	
GL Paper	60	$37	36⅞	36⅞	—⅜
GL Pow wts	155	600	575	575	[illegible]
GN Gas B w	100	160	160	160	+10
GW Coal A	150	415	415	415	—10
Great West	800	200	175	200	+25
Gr Wpg vt	717	$9⅝	9¼	9⅝	
Gurney	z10	$8⅝	8⅝	8⅝	
Hahn	z50	$10	9⅞	9⅞	
Hardee	135	$10⅛	10⅛	10⅛	—⅛
Hi-Tower	z5	$8	8	8	
Holden A	100	$7⅛	7⅛	7⅛	
Hur Erie	40	$56	56	56	
Imp Bank	120	$59	58⅞	58⅞	—⅝
Imp Oil	1625	$31⅞	31	31⅞	
Imp Tob	580	$11⅝	11⅝	11⅝	
Ind Accep	1075	$39	38⅝	38⅝	
I Ac wts	245	$13⅝	13⅝	13⅝	+⅛
Inld Gas	100	445	445	445	—10
Int Util	175	$33⅝	33⅛	33⅛	—¼
Inter PL	1063	$53⅛	52¾	52¾	—1
Inv Syn A	670	$31¼	30½	30½	—½
Jamaica	100	$28⅝	28⅝	28⅝	—⅛
Jockey C	2600	215	210	215	+5
Jock C B pr	600	$8⅝	8⅝	8⅝	—⅞
Jock wts	400	30	30	30	
Kelly DA	150	$6	6	6	
Labatt	270	$27⅝	27⅛	27⅝	
Lakeld	150	220	220	220	+5
Laura Sec	z40	$15	15	15	
Lob Co A	305	$28⅝	28⅝	28⅝	
Lob Co A w	100	775	775	775	—25
Lob Co pr	z25	$46	46	46	
Lob G 1 pr	225	$29⅝	29⅛	29⅛	—¼
Lob G B pr	100	$31⅛	30⅞	30⅞	+⅛
Loeb M	600	$7⅝	7⅛	7⅛	—⅛
MB and PR	1575	$14½	14¼	14¼	
Mass F	555	$9	8⅞	9	
Mass F 5½	75	$99¼	99¼	99¼	+¼
Mid-West	831	070	165	165	—5
Molson A	z25	$23⅝	23⅝	23⅝	
Molson B	105	$22½	22½	22½	
Molson pr	75	$41⅛	41	41	—⅛
Mon Knit	175	$6	6	6	—1⅛
Mont Loco	150	$15	15	15	
Moore	$105	$45⅛	44⅝	44⅝	—⅛
Nat Drug	175	$14	14	14	
Nat Groc	z15	$20	20	20	
Neon	100	$15	15	15	
Nor Star pr	50	$47½	47½	47½	+⅝
NO NGas	215	$11⅝	11⅝	11⅝	+⅛
NQ Pow	z10	$25	25	25	
Nor Phone	500	340	340	340	+10
Overland	z20	$5⅝	5⅝	5⅝	
Page-Hers	875	$21	20½	20½	—⅛
Parker	100	350	350	350	+20
Pembina	900	$7	7	7	
PC Jewel	900	$19	19	19	
Pow Corp	z5	$44½	44½	44½	
P Pipe Mfg	z50	280	280	280	
Premium	125	225	225	225	+5
Pres Elect	500	55	54	55	
QN Gas	1066	$6⅞	6½	6⅞	+⅛
QN Gas un	30	$48	48	48	+1
QN Gas wts	200	150	150	150	
Rapid-Grip	100	$15	15	15	—⅛
Reichold	130	$17	17	17	
Roe AV Can	308	465	465	465	—5
Roe AV 5½	25	$73	73	73	+1
Royal Bank	981	$67	66½	66½	—⅛
Russell	z75	$9⅝	9½	9½	
StL Corp	555	$16⅝	16⅝	16⅝	—⅛
StL Cp A pr	z5	$95	95	95	+1
St Maurice	300	75	75	75	
Salada-S	500	$9¼	9⅛	9⅛	—⅛
Selkirk A	138	385	385	385	—10
Shawin	1320	$26⅝	26¼	26¼	—⅛
Silverwd A	885	$10⅝	10⅝	10⅝	+⅛
Simpsons	275	$28	28	28	—⅛
SKD Mfg	1900	290	290	290	
Slater	25	$30⅝	30⅝	30⅝	
Stafford	105	405	405	405	
St Pav	330	$14⅛	14⅛	14⅛	—⅝
Stedman	75	$33	33	33	—½
Steel Can	1294	$67	66¼	66¼	—⅛
Steinbg A xd	z50	$19	19	19	
Ster Tr	25	$55	55	55	+3
S Prop wts	1310	215	210	215	
Suptest ord	100	$13	13	13	—⅛
Texaco	75	$49⅛	49⅛	49⅛	—⅛
Thorncif	2900	$5⅞	5⅞	5⅞	—⅛
Tor-Dom Bk	284	$52⅜	52⅛	52⅛	
Tor Elev	175	$9⅝	9⅝	9⅝	
T Gen Tr	445	$39⅝	39⅝	39⅝	+⅜
Tor Iron	z50	$14	14	14	
Tor Iron A	z75	$13	13	13	
T Fin A	825	$37½	37	37	—⅝
Tr Can PL	710	$17½	17¼	17¼	—⅝
Trans-Mt	1070	$8⅝	8	8	
Union Acc	100	$9	9	9	+⅛
Un Acc A 1 pr	50	$50	50	50	+⅛
Un Acc 2 pr	100	$9	9	9	
Un Gas	1050	$13⅛	13⅛	13⅛	—⅛
Un Gas A pr	140	$52⅛	52	52⅛	+⅛
U Corp B	775	$20⅝	20⅝	20⅝	+⅛
U Corp pr	720	$26⅝	26	26	+⅛
U Fuel B	z16	$31	31	31	
Trans-Mt	1070	$8⅝	8	8	
Un Steel	235	$5⅞	5⅞	5⅞	—⅛
Wainwr	250	190	175	190	+15
Walk GW	1155	$35⅛	34⅞	35	+⅛
Webb Knp	160	280	280	280	
W Copper	100	260	260	260	
West Groc A	25	$34⅛	34⅛	34⅛	—⅛
Weston A	1240	$34⅛	34⅛	34⅛	
Weston B	50	$36⅛	36⅛	36⅛	+⅛
Wstn 4½ pr	z10	$90	90	90	
West A wts	235	$14⅛	14⅛	14⅛	+⅛
Wood J A	z75	$24⅛	24⅛	24⅛	
Wood J pr	40	$82⅛	82⅛	82⅛	+⅛
Wdwd A wts	300	580	550	580	+30
Y Knit A	100	135	135	135	—25
Zenith	1000	255	250	250	
Curb					
Ang Cdn	z10	$37¼	37¼	37¼	
Anglo-Nfld	600	$6⅛	6⅛	6⅛	+⅜
Asbestos	210	$22⅛	22⅛	22⅛	
CD Sug	350	$16⅛	16	16	—⅛
Can Ving	100	$35⅝	35⅝	35⅝	—1
CG Inv	z16	$28⅛	28⅛	28⅛	
C Paper	475	$39⅜	39⅛	39⅜	+⅛
Dupont	z45	$20⅛	20	20	
Lob Ine new	200	$10⅝	10⅝	10⅝	—⅛
MacLaren	50	$80⅛	80⅛	80⅛	—½
Zeller's	z10	$37	37	37	

Western Oils Hit Lowest In 10 Years

TORONTO (CP)—The stock market followed New York as trading closed lower in all sections.

The base metal average was at its lowest since 1958, and the western oil average was at a 10-year low.

Steels and banks again combined to take industrials to their lowest point in four months.

Most utilities saw fractional losses, led by Gatineau Power and International Utilities. Calgary Power improved ¾ at 22¼.

Papers were mixed. Anglo-Newfoundland Development was up while Abitibi lost.

Fraser and Interprovincial Pipe were off a point at 24½ and 52¾.

International Nickel dropped 1½ while Falconbridge and McIntyre-Porcupine were both off ½. Geco and Noranda were up ⅜.

Calgary and Edmonton was off a point at 14, while Home B slipped 30 cents.

Drop in Algoma

MONTREAL (CP)—The Montreal and Canadian stock exchanges were lower at the close of moderate trading.

Algoma Steel led losers, down 1¼ at 30¼. Howard Smith at 35 and Jamaica Public Service at 29 both slipped 1. Interprovincial Pipe Line at 52¾, Molson A at 23 and Foundation Co. at 9 all lost ¾.

General Dynamics climbed 1½ at 52½ to pace winners.

In mines, International Nickel at 52¼ slipped 1¾, Noranda at 37 lost ⅝, Hudson Bay declined ½ at 44¼ and Aluminium gained ⅜ at 28¾.

Blue Chips Sag

NEW YORK (AP)—A number of blue chip stocks sagged badly. Trading was moderate.

Market averages were depressed by such losses as Dupont off 4, Johns-Manville, off 3¾, General Electric, off 3, and Westinghouse Electric, off 2⅛.

Aircraft-missile-rocket stocks advanced for a while but were caught up in the general nervousness and ended mixed.

Radio Corp. was down 2 to 60¼. Martin Co. erased a gain and closed ¾ lower, while General Electric dropped 3 and Ford 1½.

The averages were depressed further by losses of 2 for Eastman Kodak, ⅝ for Chrysler and ½ for Union Carbide.

Tobaccos were steady. Among the losers were steels, autos, rails, utilities, chemicals, rubbers, oils, and electrical equipments.

Jones and Laughlin fell 1¾, Youngstown Sheet 1½, U.S. Rubber 1¼, Goodrich 1, and International Harvester 1⅜.

International Nickel was off 1¾. Among other Canadian stocks, Aluminium Ltd. was up ⅝ and Walker Gooderham ⅜.

London Stock Prices

LONDON (Reuters) — Industrials were again in demand in London stock markets and further healthy rises were recorded.

Blue chips tended to ease and dollar stocks were mainly lower. Foreign bonds and rails were idle.

Golds were generally dull but coppers rallied after falling earlier in the session. Tins showed little change.

LONDON (AP) — Stock closings: Assd Elec Ind 50s 3d, Assd News 20s 9d, Babcock & Wilcox 36s 4½d, Blyvoors 25s 6d, Bowater Paper Corp Ltd 57s 6d, Brit Amer Tob 57s 3d, Can Pac $42¾, Cent Mining 68s 3d, Courtaulds 72s 1½d, Daggafontein 17s, Daily Mirror 12s 6d, De Beers 140s 7½d.

Distillers 40s 1½d, Dunlop 27s 6d, Ford 101s 10½d, Free St Geduld 113s 9d, Gen Elec 35s 3d, Gt Univ Strs 52s 7½d, Hawker Siddeley 29s 3d, Hudson's Bay 162s 6d, Imp Chem 64s 7½d, Imp Tob 64s 3d, Metal Box 79s 1½d, Rand Mines 70s, Rolls Royce 43s 7½d, Shell 133s 6d, Tanganyika Concessions Ltd 34s, Unilever Ltd 163s 7½d, United Molasses 38s 1½d, Vickers 32s 3d.

Bonds: Brit 2½s Consols £44 7/16, Brit 3½s War Loans £60 3/16, Brit Fundings 4s 1960-90 £87⅞.

Financial Times index 315.5, up 1.0.

Toronto Mines

Stock	Sales	High	Low	Close	Net Ch'ge
Acad Uran	750	7	7	7	+1
Advocate	3400	340	330	330	—10
Agnico	300	66	65	66	
Asatcho	500	37	37	37	
Anglo Hur	300	750	750	750	—20
Ansil	3000	9½	8½	8½	
Arcad wts	400	4½	4½	4½	
Area	500	65	65	65	
Arjon	4000	8	7	7	—1
A Arcadia	1800	31	30	31	
All C Cop	100	140	140	140	
Atlin-Ruf	500	7	7	7	—2
Aumacho	1000	6¼	6¼	6¼	+⅛
Aumaque	1000	7	7	7	
Bankeno	162610	38	37	37	+7
Barnat	1200	136	135	136	—1
Beav Lod	3300	5½	5½	5½	
Belcher	1500	48	47	47	—1
Belleterre	1000	18	18	18	+2
Bethim	3300	64	64	64	
Bevcon	3000	11	11	11	
Bibis	4000	7	7	7	—½
Bidcop	25000	12	10½	10½	
Black Bay	14600	6	5½	5½	—½
Bouzan	6000	40	39	40	
Bralorne	401	525	525	525	
Broul Reef	1000	36	36	36	—1
Brunswick	800	350	350	350	
Buffad	1000	8	8	8	+¼
Buff Ank	2100	172	172	172	+2
Cadamet	625	11	11	11	
Camp Chib	2630	605	600	600	—5
Camp RL	100	$11⅛	11⅛	11⅛	+⅛
C Tungsten	2400	180	172	172	—4
Cdn Astoria	3500	4½	4½	4½	—⅛
C Dyno	1000	55	55	55	
C Malart	3000	41	41	41	
C N Inca	144151	20	17	20	+2
Cdn NW	5800	25	23	23	—2
Cdn Thor	500	4	4	4	
Candore	6500	16	15	16	
Can-Erin	13600	82	78	80	—1
Cassiar	825	$11⅝	11⅝	11⅝	+⅛
Cent Pat	800	9	9	9	+1
Cent Porc	2000	9½	9	9	
Chester	500	30	30	30	—1½
Chib Jac	1500	26½	26½	26½	+1
Chib-Kay	8500	12½	12	12	+1
Chrom	550	505	495	505	+15
Coch Will	4600	280	273	273	—7
Comb Met	500	28	28	28	+1
Coniagas	2000	56	52	52	—3
Conlurm	11424	61	60	60	
C Bellekeno	1000	5½	5½	5½	+1½
C Callinan	2466	7	7	7	—½
C Discovery	2500	310	310	310	—5
CG Arrow	700	30½	30½	30½	—½
C Halliwell	25075	48	43	44	—1
C Marben	161750	75	68	69	+3
C Marcus	1000	68	68	68	+3
Con M S	1466	$17⅝	17⅝	17⅝	—⅛
Con Mogul	9400	94	83	90	+6
C Morrison	1300	17	17	17	
C Mosher	1700	167	163	163	—3
C Northld	1000	28	28	28	—1
C Red Pop	500	7½	7½	7½	
C Regcourt	4000	7	6	7	+1
Conwest	100	335	335	335	+5
Cop Corp	4400	23	20	22	+2
Cop-Man	2000	9½	9½	9½	—½
Coprand	2535	126	122	123	—4
Coulee	1000	33	32	32	+2
Craigmt	800	550	550	550	+5
Crowpat	1000	6½	6½	6½	
Cusco	1500	5½	5½	5½	
Daering	2250	10½	10½	10½	—½
D'Aragon	10000	21½	20	20	—½
De Cour	1000	11½	11½	11½	+2½
Deer Horn	1000	23	23	23	
D'Eldona	1500	7	7	7	
Denison	5852	1000	925	990	+15
Dome	250	$18⅝	18⅝	18⅝	—⅛
Donalda	2000	5	5	5	—½
Duvan	2300	10	9½	9½	
East Mal	1900	140	140	140	
East Sull	100	158	158	158	
Elder	500	106	106	106	—2
Eldrich	4000	14	14	14	—½
Eureka	1000	20½	20½	20½	
Falcon	1235	$30⅝	30	30	—½
Faraday	1500	69	69	69	
Fatima	7000	42	40	40	+1
Frobisher	4515	185	183	185	+2
Gaitwin	500	5½	5½	5½	
Geco Mines	1725	$18	17½	18	+⅝
Giant YK	525	880	880	880	—15
Glacier	1000	16	16	16	—1½
Goldale	2500	17	15½	17	+1
Gr Mining	2310	18½	18½	18½	
Goldray	1000	16	15	15	—½
Granduc	500	130	130	130	+6
Gunnar	1230	725	715	715	—10
Gunnar wts	700	4	4	4	+1
Gwillim	4500	6	5	6	—½
Hard Rock	2500	12	12	12	
Headway	1000	29½	29½	29½	+½
High-Bell	500	137	136	136	
Hollinger	379	$22	21⅞	21⅞	
Howey	1170	245	240	240	—1
Hoyle	250	425	405	425	+25
Hud Bay	134	$44⅝	44¼	44¼	—⅝
Inspiration	2400	25	25	25	—1½
Int Moly	8500	6	6	6	—½
Int Nickel	2955	$54	52¼	52¼	—1½
Irish Cop	4550	114	101	105	+1
Iron Bay	200	215	215	215	
Iso	21025	56	47½	52	+7
J Waite	3400	28	27	28	+1
Jacobus	4470	128	123	124	
Jellicoe	2500	10	9½	10	
Jonsmith	500	10½	10½	10½	—½
Kerr Add	2710	$12	11⅝	11⅝	
Kilem C wt	1400	23	21	23	+4
Kirk Min	2870	23	19½	23	+5
Labrador	585	$17½	17½	17½	
Lake Cin	1500	70	68	68	+1
L Shore	20	330	330	330	
L Wasa	500	26	26	26	
Langis	10000	68	65	67	+3
Latin Am	180850	56	50	55	+3
Leitch	2000	138	136	136	+1
Lorado	3500	49	47	48	
Lorado wts	600	6½	6	6½	+½
Lyndhst	9500	10	10	10	
Lynx	1500	7	7	7	—½
Macfie	5500	4	4	4	
MacLeod	1600	102	102	102	
Madsen	100	268	268	268	+5
Magnet	2000	6	6	6	
Malartic	300	74	74	74	
Maralgo	1000	9	9	9	—½
Marcon	3000	7	7	7	
Maltime	1150	81	81	81	
Martin	12600	40	37	38	—1
Matatch	2000	6	6	6	
Maybrun	833	7	7	7	—1
McIntyre	830	$22¼	22¼	22¼	—½
McKen	6500	17	17	17	—½
Mentor	1000	16½	16½	16½	
Meta Uran	1000	8	8	8	+1
Midrim	1200	50	50	50	
Min Corp	320	$10⅝	10½	10⅝	—⅛
Min-Ore	23500	6	5	5½	+½
Moneta	3600	60	59	60	
Mt Wright	2500	53	50	53	
Murray	16500	66	60	60	—5
Nama Cr	1000	11	11	11	
Nealon	2000	5	5	5	+1
Nes Lab	500	7	7	7	
New Alger	3000	5	4½	4½	
New Ath	6500	36½	36	36	
New Bid	8000	6	5	6	+½
New Cal	1000	33	33	33	—3
N Dicken	2500	278	270	272	—3
New Hosco	9800	71	70	71	
N Kelore	33000	14	12½	14	+½
Newlund	1050	14	14	14	
N Myama	211000	87	80	80	—1
New Rouyn	2000	5½	5½	5½	+½
Nickel MS	1500	33	32	33	
Nick Rim	2600	38	35	35	—4
Noranda	695	$37⅛	37¼	37⅝	+⅛
Norbeau	500	35	35	35	—6
Norlartic	2500	20	20	20	
Normetal	600	280	275	275	—5
Norpax	500	8	8	8	—1
Norsync	7500	5	5	5	
N Coldstrm	700	94	94	94	—1
N Rank	1000	55	55	55	
Norsp A wts	800	27½	27½	27½	+1
North Can	100	105	105	105	—5
Norvalie	1300	9½	9½	9½	+½
O'Brien	1000	51	51	51	—1
O'Leary	500	11	11	11	+1
Opemiska	850	615	605	605	—5
Orchan	4300	110	107	107	—1
Ormsby	1000	24½	24½	24½	+½
Pardee	4800	15½	15	15½	+½
Pato	400	242	240	240	—15
Paymast	2500	16	15	15	—½
Peerless	16000	12	11½	11½	—½
Perron	500	13	13	13	
Pick Crow	z115	65	65	65	
Placer	2500	$12⅝	12⅝	12⅝	
Portage	2500	33	30	30	—3
Preston	1500	415	415	415	+5
Purdex	2100	4	4	4	
Que Ascot	2000	9	8½	9	+½
Que Cop	900	9	9	9	—1
Que Man	1300	8½	8½	8½	+½
Q Metal	9300	74	70	71	+1
Qunston	1000	11½	11½	11½	+1
Quemont	730	860	850	850	
Radiore	5200	57	55	56	—1
Rainville	1600	22	22	22	+1
Rayrock	3475	49	48½	48½	—3½
Realm	2000	21	21	21	+1
Rexspar	1200	25	25	25	—1
Rio Algom	1880	645	645	645	—9
Rockwin	7700	20	19	19	—1½
Sand Riv	500	7	7	7	+1
Satellite	150037	84	72	74	—7
Sheep Cr	700	87	87	87	—3
Sherritt	3501	294	290	290	—2
Sil Miller	5000	28	28	28	+2
Siscoe	1000	83	83	83	
Stanleigh	14420	45	45	45	
Stanlgh wts	500	2	2	2	—1
Stanrck	2110	22	20	20	—1
Steep R	3860	780	775	775	
Sturgeon	24250	32	30	30	—1½
Sud Cont	1500	6	6	6	
Sunburst	18015	42	40	41	
Teck-H	1820	163	160	160	—5
Temag	800	160	158	160	
Territory	6100	19	19	19	+½
Thom L	4500	71	67	71	+4
Tombill	6000	40	38	38	—1
Torbit	2000	27	27	27	+1
U Asbestos	3225	395	385	390	—5
Un Keno	500	600	600	600	—5
Un Fort	1000	23	23	23	
Upp Can	5500	99	95	97	+2
Vandoo	1000	3½	3½	3½	
Ventures	1160	$24¼	23⅞	23⅞	—⅛
Vespar	1000	33	32	32	—1
Violam	4700	145	140	140	—4
Waite Am	1275	600	580	590	—10
W Surf I	3000	14	14	14	—1
Willroy	2200	121	119	119	—5
Wiltsey	20500	13	12	12½	+½
Wr Harg	300	110	110	110	+2
Yale Lead	3000	14	13	13	—1
Yk Bear	600	90	90	90	
Young HG	4700	70	64	70	—1
Zenmac	1000	19	19	19	+1½
Curb					
Bulolo	1300	495	475	470	
Gaspe Cop	75	$18	18	18	
Pend Ore	830	245	240	240	—5
Yukon Con	3000	37	37	37	

New York Markets

Stock	Closing Bid	Stock	Closing Bid	Stock	Closing Bid
Allied Chemicals	53⅛	El Paso	32¾	Peoples Gas	63⅝
Alcoa	77	Ford Motor	62½	Phila Elec	52
Amer Can	39⅞	General Electric	80⅝	Phillips Pete	43½
Amer Motors	21	General Foods	131½	Proct Gam	118
Amer T&T	90	General Motors	43	Public Service	39⅞
Amer Tobacco	57¾	Goodyear Tire	35	Radio Corp	60¼
Amer Elec Power	57⅝	Great Northern	49	Republic Steel	59½
Anaconda Copper	49⅛	Gulf Oil	27	Royal Dutch	34¼
Atchison Topeka	23¼	Houston L&P	82¾	Sears Roe	55⅛
B&O Railway	31⅛	Intl. Harvester	43⅞	Socony	36⅞
Bethlehem Steel	45⅛	Intl. Nickel	53½	S Cal Ed	63⅝
Boeing Aircraft	30	Intl. Tele	39⅞	Southern Pac	19⅝
Burroughs	35¼	Hertz	49⅛	Southern RR	44¼
CPR	23⅞	Min. M&M	69½	Sperry	22⅝
C&O Railway	59½	Intl BM	499	Stand Calif	40⅝
Chicago-R.I.	23½	Johns Man	52¾	Stand Oil NJ	40½
Chrysler	43¼	Kaiser Alum	38⅜	Swift Co	41¼
Cleveland Elec	56⅜	Kennecott	75¼	Texaco	73¼
Con Edison	66¼	L & N	61	Union Carbide	123½
Columbia Gas	19⅞	NY Central	21	United Aircraft	41⅝
Com Edison	62⅝	Nickel Plate	35	US Steel	80
Del & Hudson	22	Niagara P	37¼	Union Pacific	27¾
Detroit Edison	45	Norfolk West	97	Westinghouse	54
Douglas Aircraft	31	North Pacific	42⅞	Woolworth	70⅛
Dow Chemical	82½	Owens-Ill	105	Zenith	116
Du Pont	194¼	Pac Gas-Elec	65¼		
Eastman Kodak	115⅝	Pan P & L	42⅛		
		Penn RR	12⅞		

Sales, 3 p.m.: 1,970,000.
Total Sales: 2,510,000.

Unlisted Stocks

VANCOUVER	Bid	Asked
Amalgamated	1½	3
Alamos	11	--
Anglo Pac	10	--
Cascade Ld	1½	3½
Cons Woodgrn		20
Columbia Ex	34	37
Centennial	9	--
Coast Copper	--	6¼
Crown Silver	5	7
Caribou Brew		35
Jericho	17	18
Key Oil	2	
Midland	5	7
Magnum	9	13
Mexuscan		5
Mt Wash	43	47
New Wellingtn	12	20
Privateer	12½	--
Salmo Pr	2	3
Sheritt Lee	55	60
Sunloch	20	
Tombac	9	11
Regal Mng	--	19
Taiga	--	30
Vimy	4	6
Trans West	5	9
Yreka	55	80
PWA	130	150
Hurley River		23
Yankee Dun	6	10
TORONTO		
Brown McD	6	8
Can Javelin	800	900
Ft Reliance	9	13
Ego Mines	7	10
Harvest Pete	30	33
Larum	7	10
Lun Echo	25	28
Nat Malartic	44	48
Pinepoint	10	10⅝
Raglan RL	8	11
Redcon	9	12
Robin RL	13	18
Surpass	70	85
Savannah	30	40
Uran Ridge	5	7
Wesley	4	6
Canol	80	90

MUTUAL FUNDS	Bid	Asked
All Cdn Com	620	674
All Cdn Div	483	525
Amer Grow	747	814
Assoc Inv	755	763
Beaubran	2719	2952
Canafund	3337	3504
CIF	825	905
Champion	517	568
Commonwlth	774	851
Corp Inv	842	920
First O & G	315	344
Group Acc	496	542
Group Inc	331	362
Grow O & G	597	607
Inv Mutual	1071	1159
Leverage	608	668
Mutual Acc	682	745
Mutual Bond	615	644
Mutual Inc	445	486
Nor Amer	792	861
Super Amer	670	677
Super Ex 58	541	546
Super Grow	151	153
Super Inc	379	383
Tv Elect	782	851
Timed Inv	530	572
Trans Cda	500	550
Unit Accum	1353	1470
MISCELLANEOUS		
Anglo-C Tel A	36	38
Do pfd 4½	38½	41
BC Sugar	29¾	30½
BC Tel pfd 6¼	105⅞	--
Do pfd 6	103	--
Do pfd 5¾	101	--
Do pfd 4¾	87⅛	--
Do pfd 4½	84	--
Do pfd 4⅜	83	--
Calg Pr pfd	81	--
Can Util pfd	88	
Dover Ind	11¼	11⅞
Hudson's Bay	22	23¼
Std Fuel pfd	34	37
Howard Smith	41	41½
Safeway (C)	85⅝	87
BONDS		
Dom. of Can.		
3, May 61	99.45	99.85

	Bid	Asked
Do 3, Dec. 61	98.60	99.00
Do 3¾, 65	95.00	96.00
Do 4½, 83	90.25	91.25
Do 5½, 62	103.25	103.65
Do 5½, 63	103.35	103.75
CNR 4, 81	84.50	95.50
Do 5, 68	99.50	100.50
Do 5½, 64	102	103
Do 5, 77	96.75	97.75
Do 5¾, 85	105.25	106.50
Abitibi 4½, 66	100	102
BCE 5¾, 77	98¼	98¾
Do 6, 84	105½	107
Do 6½, 90	104	105¾
Bell 5¾, 82	100⅝	101¼
Camp Chib	103⅛	109½
Cdn Ex Gas	83	
Cdn Petro	80½	83
Home 6, 75	92½	94
In Cem, 4½ 76	89	
Loblw 6¾, 85	104⅛	106½
Simp-S 6¾ 80	105	107
Do 5½	106	--
Shaw 5½, 72	108	
Tr Fin 6¾ 75	105	107
Woodward	118	125
URANIUMS		
Bicroft	97	99
Can-Met 5½	90½	92½
Cons Denison	97	99
Cdn Dyno	96	98½
Faraday	99	
Lorado	98¾	100¾
Milliken Lk	97¼	99
Northspan	95	97
Rio Tinto ex	96	98
Stanleigh 5½	94	96½
Stanrock	95½	98
PIPELINES, ETC.		
Cdn Delhi com	3⅞	4¼
Do 5½ conv	82½	84½
N Ont NG	90⅛	93
Pacific 5	81	88
Do 5½ 73	78½	81½
Que NG debs	73½	76½
Tr Can debs	91	92¾
Westcst conv	79⅛	82½
Do VT	11½	12

Dividends Declared

Canada and Dominion Sugar, 15 cents, payable Sept. 1; record Aug. 10; xd Aug. 8.

Hardee Farms International, preferred $1.62, payable Oct. 1; record Sept. 9; xd Sept. 5.

Bailey Selburn Oil and Gas, first preferred 31¼ cents, second preferred 36 cents, payable Sept. 1; record Aug. 15; xd Aug. 11.

Hamilton Cotton, common 22½ cents, payable Sept. 1; record Aug. 10; xd Aug. 8.

Kelly Douglas, "A" 6¼ cents, payable Aug. 31; record Aug. 12; xd Aug. 10.

Canada Cement, common 25 cents, payable Aug. 31; record July 29; xd July 27; preferred 32½ cents, payable Sept. 20; record Aug. 19; xd Aug. 17.

Loblaw Inc., 7½ cents, payable Sept. 1; record Aug. 19; xd Aug. 17.

Hallnor Mines, 3 cents, payable Sept. 1; record Aug. 10; xd Aug. 8.

Aunor Gold Mines, 4 cents, payable Sept. 1; record Aug. 10; xd Aug. 8.

Continental Can, common 45 cents, payable Sept. 15; record Aug. 22; xd Aug. 18.

Egg Market

At Victoria:	Producer	Wholesale
Grade A large	34	46
Grade A medium	30	42
Grade A small	22	34
Grade B	16	28

YMCA Pool Closes Aug. 1

Victoria YMCA's indoor swimming pool will close Aug. 1 for two weeks, Vivian Shoemaker, manager, said last night.

The closure is necessary for the repair and maintenance of the pool, Mr. Shoemaker said.

Canadian Industrials

Stock	Bid	Asked	Stock	Bid	Asked	Stock	Bid	Asked
Abitibi pfd	24¼	24½	Hind & Dauch	53¼	55	Ogilvie Flour	41	41⅞
Ang-C Pulp pfd	52	--	Hayes Steel	22¾	23	Ocean Cem	9⅝	10
Bathurst A	43	44¾	Hwrd Smith	35	35½	Ont Steel	19	20
BCE 4¼ pfd	39⅝	40¾	Imp Inv A	9¼	9¾	Price Bros	38⅝	39
Do 4½ pfd	43	44	Imp Tob 4 pfd	6	6½	Rvsd Silk A	7	7¾
BC Packers A	15	16	Inind Cem pfd	17⅛	18	Do B	--	300
Building Pro	30	31	Int Bronze	12½	15	Sick's Br com	23	24½
Burrard A	6⅝	7	Do pfd	22½	22¾	Spart Air Ser	105	110
Cda Packers A	44	44¾	Int Paper	93¾	95½	Suprtst com	375	410
C Safeway pfd	85⅞	86¾	Inv Syndicate	33¾	36	Tamblyn	23¼	23½
Cda Steam	40⅝	41¾	Kelvinator	6⅛	6¼	Taylr, Prson pfd	8½	8½
C Cel 1.75 pfd	31	31¼	Lndn Hose A	300	525	Trad Fin B	36¼	37
Eddy Match	27¾	28	Maple L Mill	13¾	13⅞	Do 5 pfd	38¼	39¾
Eddy Paper	55	57	Maxwell	300	335	Trans Pr Pipe	12⅛	14
Gt W Coal B	300	300	M & O Paper	29¼	30	United Fuel A	58¼	58⅞
Gtr Wpg Gas	10¾	10⅞	Nat Drug pfd	13⅛	14	Westeel	12⅝	13
Hamilton Cot	16	16	Nat Hose A	350		W Can Brew	32¼	32¾
			Do B	205	240	Woodward A	14¾	15⅝
			Nat Steel, Car	12¼	12½	York Knit A	125	150
			Niag Wr Wv	18	--	Zeller's	36⅛	36⅞

Stock quotations apart from Canadian Press Toronto trading are supplied by James Richardson & Sons, Hagar Investments Ltd., Hugh Mackay & Co., Canadian Investment Dealers' Association, A. E. Ames & Co., and T. B. Burns & Co.

Today's Dollar

MONTREAL—	Close	
U.S. dollar	.97 25/32	+1/8
Pound sterling	2.74 5/8	+1/8
NEW YORK—	**Close**	
Canadian dollar	1.02 1/4	—3/16
Pound sterling	2.80 7/8	—11/64

Closing Averages

DOW JONES:
30 Industrials ... 616.63, off 7.50
20 Rails ... 137.60, off 1.25
15 Utilities ... 93.81, off .46
65 Stocks ... 205.05, off 2.04
Shares: 2,510,000.

TORONTO:
Industrials ... 477.56, off 2.69
Golds ... 77.17, off 0.19
Base Metals ... 150.86, off 1.43
Western Oils ... 78.60, off 1.12
Shares: 2,067,000.

MONTREAL:
Industrials ... 265.5, off 1.5
Golds ... 69.23, off .07
Utilities ... 137.5, up 0.2
Papers ... 419.0, off 1.4
Shares: 252,500.

VANCOUVER:
20 Industrials ... 106.32, up .13
20 Mines ... 72.99, off .40
20 Oils ... 50.48, off .39
Sales: 47,427.

Grain Markets

WINNIPEG (CP)—A fairly broad demand in all commodities was prompted by high prairie temepratures and lack of a general rain.

The flax market responded to weather reports and recorded sharp advances in prices with occasional irregular trends. Trade reports indicated a small business worked to Poland and inquiries from the United Kingdom were mentioned.

Oats and barley prices showed firmness with shipping support in evidence. Barley was aided by unfavorable conditions in the Great Britain crop.

The rye market held firm because of damage to the Prairie growing crop due to excessive heat.

	Open	High	Low	Close
Flax—				
July	306½	312½	306¼	310⅝
Oct	301½	306¼	301	304
Dec	290	295	290	293
Rye—				
July	102⅞	104	102⅞	103½
Oct	102⅞	103⅝	102⅞	102⅞
Dec	104	104⅝	103⅞	103⅝
Barley—				
July	100⅝			100⅝
Oct	99⅝	99⅝	99¼	99⅝
Dec	--	--	--	96⅞
Oats—				
July	85	85⅛	84⅞	85⅛
Oct	80⅛	80⅛	80⅝	80½
Dec	78	78	77⅞	77⅞

CHICAGO (AP)—Scarce offerings and a good general demand strengthened the grain futures market and prices moved well ahead all along the line.

Wheat, corn and soybeans posted gains running to a cent or more while oats and rye were up major fractions in spots.

CHICAGO	Open	High	Low	Close
Wheat—				
Sept	183⅛	184⅛	183⅞	184
Dec	189⅞	190⅛	189⅞	190⅝
March	195⅛	195⅛	195	195⅛
Rye—				
Sept	117⅛	118⅛	117⅛	117⅞
Dec	121	122⅛	121	121⅞
March	124⅛	124⅝	124⅛	124⅛
Corn—				
Sept	116	116⅞	116	116⅞
Dec	112	112⅞	112	112⅞
March	116	116⅝	116	116⅝
Oats—				
Sept	68⅝	69⅛	68⅝	68⅞
Dec	71⅝	72⅛	71⅝	72⅛
March	73⅝	74⅛	73⅝	74
Soybeans—				
Sept	212⅞	214⅛	212⅛	214⅞
Nov	211⅛	213⅛	211⅛	213⅛
Jan	215⅝	217⅛	215⅛	217⅛

Vancouver Trading

Sales	Stock	High	Low	Close
OILS				
45	BA Oil	--	--	25
1500	Fort St John	--	--	100
4500	Peace Riv Pete	32	31	32
MINES				
2000	Beaver Lodge	--	--	5
1000	Bethlehem	--	--	65
150	Bralorne	--	--	525
1799	Caribou Gold	92	88	88
100	Cassiar Asb	--	--	11½
500	Cowichan Cop	--	--	28
2300	Craigmont	555	550	550
3000	Giant Mascot	25	24½	25
100	Granduc	--	--	124
1300	Placer Dev	--	--	12⅞
700	Sheep Creek	--	--	85
9200	Silbak Premier	47	43	44
5000	Skeena	--	--	4
3500	Trojan Cons	13	12	12
INDUSTRIALS				
2400	Alta Dist VT	190	185	185
600	Aluminium	29	28⅝	29
300	Bnk of Montreal	--	--	52¼
200	BC For Prods	--	--	10⅝
170	BC Power	31⅝	31⅛	31⅛
50	BCE 4½ pfd	--	--	43
50	Cdn Bk of Com	--	--	51
100	Cdn Collieries	--	--	7⅜
3150	Do pfd	--	--	75
250	Cons M & S	--	--	17⅝
1500	Cold Lake Pipe	390	360	360
125	Imp Invest A	--	--	9¼
100	Massey-Ferg	--	--	8⅞
200	Neon Prods	--	--	15
115	Okanagan Heli	--	--	420
380	MacMillan & PR	14½	14⅝	14½
400	Trans Can Pipe	--	--	17⅛
150	Hiram Walker	--	--	35
300	Westminster	33	32½	33
100	W Plywood B	--	--	12
125	Woodward's wts	--	--	5⅞

Calgary Livestock

CALGARY (CP)—Prices were steady in moderately active trading.

Choice butcher steers 21-22.40; good 20-21; medium 18-20; common 16-18; choice butcher heifers 19-20.40; good 18-19; medium 17-18; common 15-17; good cows 14-15.40; medium 13-14; common 12-13; canners and cutters 9-12; good bulls 16-17.50; common to medium 14-16; good feeder steers 19-20.25; good stock steers 19.50-20.90; common to medium 16-19.25; good to choice veal calves 24-26; common to medium 20-24; good butcherweight heifer calves 18-20.

Hogs sold Wednesday at 24.10; light sows 14.10; heavy sows 12.80.

Good lambs 19.

Rediscount Rate Down

Short-Term Money Easier This Week

By HARRY YOUNG
Colonist Business Editor

Short-term money was easier in Canada this week with the day-by-day rate dropping from 3⅜ per cent to 3¼ per cent.

The easier trend also brought a slight reduction in the Bank of Canada's weekly adjustment of the rediscount rate. It dropped to 3.44 per cent from 3.49 per cent the previous week.

The decline was the first since the rate was 2.90 per cent six weeks ago.

★ ★ ★

PROFITS FROM NICKEL

Net smelter returns to Giant Nickel Mines Limited for the four months period to June 30, 1960, are reported at $782,782 from 90,808 tons of ore milled. Operating profit was $338,500.

The recovery was 1.08 per cent nickel and 0.345 per cent copper.

About 75 per cent of the ore milled came from the Pacific Nickel Pride of Emory ore body near Hope.

Giant Nickel is owned 51 per cent by Giant Mascot Mines Ltd. and 49 per cent by Pacific Nickel Mines Ltd.

First shipment to Japan left Vancouver July 17, consisting of 1,698.76 tons of concentrates worth $209.154. Another shipment is scheduled for mid-August, and from September on it is expected to ship about 2,000 tons monthly.

★ ★ ★

DENISON PROFITS

In the first six months of 1960 Denison Mines Limited made a net profit of $10,482,000 ($2.32 a share.) Production was valued at $28,022,000.

Denison Mines was formed on March 24, 1960, as a result of a merger between Consolidated Denison Mines Ltd. and Can-Met Exploration Ltd.

Undelivered balance of Denison's uranium contract with Eldorado is $134,000,000.

★ ★ ★

TO BE REDEEMED

The 100,000 five per cent cumulative preferred redeemable shares of Northwest Telephone Company of $10 par are to be called for redemption, now that the Board of Transport Commissioners has authorized the merger of the company with B.C. Telephone. The redemption will be effected before the transfer of Northwest Telephone assets to B.C. Telephone.

★ ★ ★

CROWN MAKES MORE

Net profit of Crown Zellerbach Corporation for the first half of 1960 was $20,295,000 ($1.42 a share.)

This represented an increase of 5½ per cent from the corresponding period of 1959 when the earnings were $1.35 a share.

Paper and paperboard production was up 6 per cent; lumber production was up 8 per cent and plywood production was down 3 per cent.

★ ★ ★

INCREASED EARNINGS

Canada Packers in the year ended March 30, 1960, made a net profit of $5,357,437 ($4.46 on each A and B share.) In the previous year earnings were $4,734,913 ($3.95 on each A and B share.)

★ ★ ★

OUTPUT HIGHER

Canadian steel output continues at a high level. In the week ending July 16, the Canadian mills worked at 84.4 per cent of capacity, an increase of 5.4 per cent over the previous week.

★ ★ ★

MINES TO MERGE

A consolidation of three mining companies in the Chibougamau area of Quebec was placed yesterday before the shareholders of Copper Rand Chibougamau Mines Ltd., Chibougamau Jaculet Mines Ltd. and Portage Inlet (Chibougamau) Mines Ltd.

If approved holders of Chibougamau Jaculet will receive one share of Copper Rand for each five Jaculet held, and holders of Portage Inlet will receive one Copper Rand for 3½ shares of Portage.

The plan would increase the outstanding capital shares of Copper Rand from 5,924,000 to 8,431,836.

Directors of the companies recommend that the consolidation plan be accepted.

Toronto Oils

Stock	Sales	High	Low	Close	Net Ch'ge
AP Cons	500	36	36	36	
Am Leduc	1000	7	7	7	+½
Anchor	1000	9½	9½	9½	+1½
Asamera	700	42	42	42	+4
Bail SA	3725	520	490	490	—10
Bail S pr	z25	$16	16	16	
Bata	1000	3½	3½	3½	+½
Calalta	8000	38	37	38	—2
Cal Ed	1040	$14½	14	14	—1
Calvert	1400	43	43	43	—2
CS Pete	1000	260	256	260	—10
C Chiefn	2900	80	77	80	+2
Cdn Dev	750	235	233	235	+2
C Ex Gas	3890	165	160	160	—5
C High Crst	2500	23	21	21	+1½
C Husky	700	435	415	420	—25
C Husky w	415	180	160	160	—20
C Superior	100	850	850	850	+20
Cent Del	7825	415	400	410	—5
C Dragon	2500	23	22½	23	—½
C East Cr	1000	33	33	33	
C Mic Mac	200	181	181	181	
C West Pete	100	295	295	295	
Dev Pal	2700	52	52	52	—1
Dome Pete	400	625	625	625	
Dynamic	9900	42	39	39	—2
Fargo	1000	285	282	282	—3
Fr Pete pr	z75	400	400	400	
Gr Plains	1100	825	825	825	—5
Home Oil A	351	790	785	790	
Home Oil B	2227	775	750	750	—30
H B Oil G	930	920	900	915	+5
LI Pete	500	9	9	9	—1
Long Point	2000	49½	48	49½	—½
NCO wts	400	45	45	45	
Pac Pete	1083	870	840	840	—25
Permo pr	1000	45	45	45	
Peruv Oils	200	110	110	110	—6
Petrol	16200	50	50	50	—1
Place	3700	45	44	45	
Ponder	1000	52	52	52	—1
Provo Gas	1900	178	174	176	
Ranger	200	100	100	100	—1
Royalite	150	615	615	615	+5
Rocky Pete	6666	5	5	5	
Sarcee	937	68	68	68	—2
Secur Free	1000	360	355	355	—15
South U	4500	9	9	9	
Spooner	6500	11	11	11	
Stanwell	[illegible]	36	34	36	+1
Submarin	1000	62	50	50	—6
Tidal	500	42	42	42	—3
Trans Can	1500	43	42	42	—2
Triad Oil	3200	202	190	202	+2
Un Oils	2900	102	99	99	—4
Wayne	500	6	6	6	
Wespac	1000	13⅛	13⅛	13⅛	+1
W Cdn OG	1700	105	101	101	—4
W Cdn OGw	600	36½	36½	36½	
Wsburne	930	52	52	52	
Westates	3800	105	100	105	
W Decalta	1230	80	80	80	
Yan Can	2000	3	3	3	

Aluminium Rises

VANCOUVER — Advances were made in selected industrials. Aluminium rose to $29; MacMillan to $14½ and B.C. Power to $31¾.

Cold Lake Pipe shed another 30 cents at 3.60, while Trans Canada eased to $17⅛. Okanagan Helicopters advanced modestly to 4.20.

Mines were dull with Craigmont 5.50 and Silbak Premier .44 holding firm. Caribou Gold eased to .88 but Giant Mascot was steady at .25.

Peace River was .32 and Fort St. John 1.00 in oils.

Montreal Bonds

MONTREAL (CP) — The Montreal bond market was quiet and unchanged.

Paper Exports Rise Sharply

MONTREAL (CP) — Canada's newsprint production and exports in the first six months of the year are higher than in the corresponding period in 1959, the Newsprint Association of Canada said Thursday.

In June 1960 Canada's newsprint exports amounted to 550,183 short tons compared with 496,245 for June 1959—an increase of about 11 per cent.

During the first half of this year 3,013,626 tons were exported — seven per cent more than last year's 2,807,593 for the same period.

Production in June this year was about six per cent higher than in 1959.

Canada's leading customer remained the United States, followed by the British Isles, Australia and New Zealand, Africa and central Africa.

Husky Companies Complete Merger

CALGARY (CP)—Canadian Husky Oil Ltd. announced Thursday it has acquired 87 per cent of the common stock of Husky Oil Company of Cody, Wyoming, through an exchange offer of eight common shares of Canadian Husky for each nine common shares of Husky.

Glenn E. Neilson, president of Canadian Husky, said Husky Oil now is a subsidiary of the Canadian company but that the offer to Husky shareholders will be extended until Sept. 25.

YOUR SALES MESSAGE IN VICTORIA'S TWO DAILY NEWSPAPERS

Is Seen by 45,375 Families in Greater Victoria!

VIRTUALLY EVERY HOUSEHOLD IS COVERED!

TO PLACE YOUR AD PHONE
EV 2-7211, EV 3-4111 or EV 2-3131
ADVERTISING DEPT.

SOCIAL WORKER TRAINEES
required for
DEPT. OF SOCIAL WELFARE
B.C. CIVIL SERVICE

Starting salary $292-$313 per month. The positions being offered provide an opportunity for men and women to train as Social Workers and to participate in the generalized public welfare program of the Province. Applicants must be Canadian citizens or British subjects, at least 23 years of age, with Senior Matriculation. Preference will be given to applicants with a B.A. degree. Candidates must be willing to serve anywhere in the Province. For application forms apply IMMEDIATELY to The Chairman, B.C. Civil Service Commission, 544 Michigan Street, VICTORIA; completed forms to be returned NOT LATER than August 3, 1960.
COMPETITION No. 60:364.

SOCIAL WORKERS
required for
DEPT. OF SOCIAL WELFARE
B.C. CIVIL SERVICE

SOCIAL WORKER 2—Starting salary $356-$389 per month, depending on qualifications and experience, rising to $420 per month. The positions being offered are in the generalized public welfare program. Successful candidates with specialized training and experience may be given some opportunity to work in their particular field. Applicants must have at least a B.S.W. degree. For application forms apply IMMEDIATELY to The Chairman, B.C. Civil Service Commission, 544 Michigan Street, VICTORIA; completed forms to be returned NOT LATER than August 3, 1960.
COMPETITION No. 60:365.

A. E. Ames & Co.
Limited
Investment Securities
Royal Trust Building • 612 View Street, Victoria, B.C.
Telephone: Evergreen 3-4171
TORONTO MONTREAL NEW YORK LONDON, ENG. VANCOUVER
WINNIPEG CALGARY LONDON

DISTRICT SUPERVISORS
(SOCIAL WORKER 4)
required for
VANCOUVER AND QUESNEL
B.C. CIVIL SERVICE

Salary $430-$510 per month (plus $10 per month Special Living Allowance for Quesnel). Duties include casework, supervision, training and administration. Applicants must be Canadian citizens or British subjects with at least special student training in social work, preferably a Social Work diploma or Bachelor of Social Work degree; several years' experience in related work. For application forms apply IMMEDIATELY to The Chairman, B.C. Civil Service Commission, 544 Michigan Street, VICTORIA; completed forms to have preference of location stated, and returned NOT LATER than August 3, 1960.
COMPETITION No. 60:361.

This advertisement is not published or displayed by the Liquor Control Board or by the Government of British Columbia.

Standard FURNITURE DENNYS OF VICTORIA

MID-SUMMER

Shop every day 8.30 a.m. to 5.30 p.m., Fridays until 9 p.m. Closed Wednesdays.
A staff of 110 at your service. Phone orders accepted, or shop in person on all 5 floors at Standard.
NO DOWN PAYMENT
FREE DELIVERY
FREE PARKING

AUGUST *Furniture* SALE

SALE! METAL DINETTE SUITES

Victoria's Finest Selection—New Colors, New Patterns, Tremendous Savings Now!

CHROME DINETTE SET

5-piece suite, ideal for any home. Extension table and four matching chairs, in choice of grey, gold, coffee or coral.

AUGUST SALE

49.98

5.00 per mon.

WALNUT OR MARBLE INLAY

Extension table tops in choice of walnut arborite or bright marble arborite with scroll inlay. Four smartly styled chairs.

Aug. Sale 89.00
Less Trade-in 20.00

69.00

5.00 per mon.

7-PIECE RANCH SIZE

Large family extension table with walnut arborite top, bronze tone frame, SIX contrasting chairs in heavy grade, washable upholstery. 7 pieces.

Aug. Sale 109.00
Less Trade-in 20.00

89.00

5.00 per mon.

NO DOWN PAYMENT — NO DOWN PAYMENT

Lower Prices on These Models
More Than Ever for Your Suite

$100 TRADE-IN

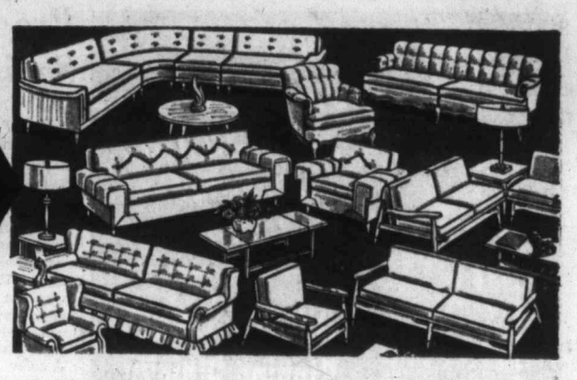

Choose from 15 Suites (all different), All High Quality with Finest Top-Grade Covers . . . Mostly Kroehler and Similar Famous Makes! Compare!

	Sale	Trade-in	Special
3-Pce. Sectional Suite, green	369.00	100.00	269
2-Pce. Chesterfield Suite in smart emerald shade	339.00	100.00	239
3-Pce. Sectional Suite, fine quality, in mint color	369.00	100.00	269
3-Pce. Curved Sectional Suite, in attractive brown color	389.00	100.00	289
2-Pce. Chesterfield Suite, in beige. Smartly styled	339.00	100.00	239
3-Pce. Sectional Suite, beige	369.00	100.00	269
3-Pce. Curved Sectional Suite, in beige. A real beauty	489.00	100.00	389
3-Pce. Curved Sectional Suite, in lovely gold. Here's quality	489.00	100.00	389
2-Pce. Chesterfield Suite, in mocha color	369.00	100.00	269
2-Pce. Chesterfield Suite, beige	369.00	100.00	269
2-Pce. Chesterfield Suite, in a lovely brown shade	369.00	100.00	269
2-Pce. Aqua Colored Chesterfield Suite. Outstanding value at	369.00	100.00	269
2-Pce. Chesterfield Suite, in beige. Very lovely in every way	399.00	100.00	299
3-Pce. Sectional Suite, in lovely rose-beige color	389.00	100.00	289
2-Pce. Chesterfield Suite, in nutmeg. Top quality	439.00	100.00	339

EXTRA EASY TERMS OF COURSE!

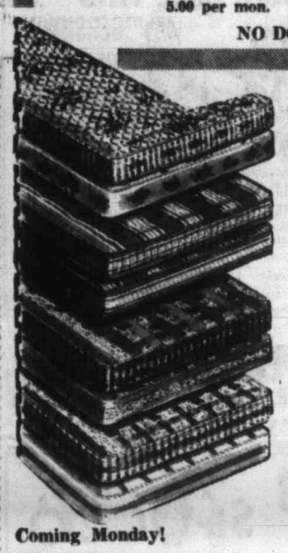

Coming Monday!
HUGE SANDERSON SALE

Comfortable Savings at Standard in

MATRESSES and box SPRINGS

★ "PASADENA"

A smooth-top mattress in all sizes, with 252 coils, flex-o-lator, sisal pads, flange edge construction. 3'3" or 4'6".

August Sale **29.98**

★ HOLLYWOOD BED

A complete unit, consisting of comfortable spring-filled mattress and matching box spring on legs. Complete. Twin-bed size.

August Sale **39.98**

★ "ENCHANTED NIGHTS" By Sealy

252-coil innerspring unit, plus 7-gauge oil-tempered edge wire, full 3-oz. sisal pad, extra sisal crown. It's button-free, guaranteed by Good Housekeeping.

August Sale **39.98**

★ AIRFOAM UNIT COMPLETE

A 2-piece unit, with genuine Goodyear 4-inch foam rubber, and quilted overlay. Complete with matching box spring. 2 sizes.

3 ft. 3 **89.90** 4 ft. 6 **109.00**

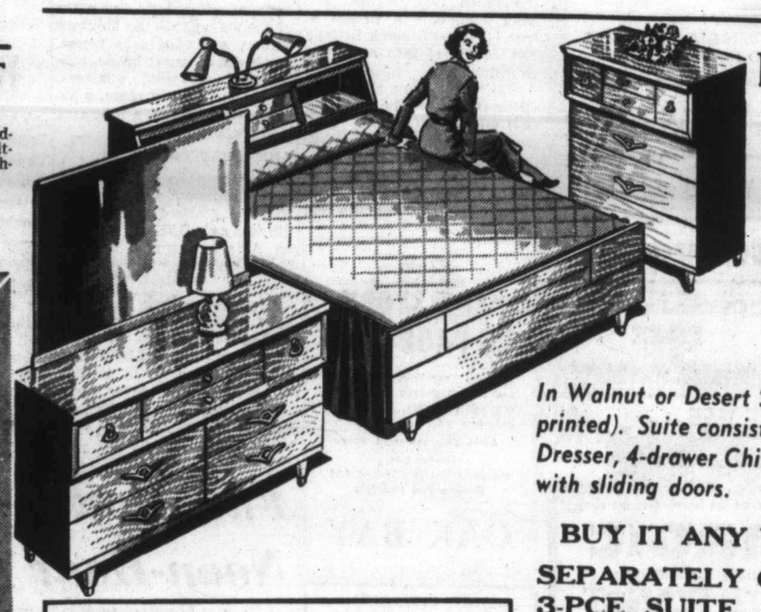

BEST VALUE EVER!

Carload Price!
This 3-Piece Beautiful

BEDROOM SUITE

In Walnut or Desert Sand (genuine woods, not printed). Suite consists of 6-drawer Mr. & Mrs. Dresser, 4-drawer Chiffonier and Bookcase Bed with sliding doors.

BUY IT ANY WAY YOU LIKE

SEPARATELY OR AS 3-PCE. SUITE

Mr. & Mrs. Dresser 69.98
Chiffonier 39.98
Bookcase Bed 39.98

139.98

3-PIECE SUITE

With spring and mattress. This includes Mr. & Mrs. dresser, chiffonier and bookcase bed with smooth-top mattress and matching box spring.

199.96

MID-SUMMER SALE HIGHLIGHTS

COGSWELL CHAIRS

High-back style, contour shaped, with double spring seat, extra heavy frieze covers, comfortable rocker base.

39.88

"FLOATER CHAIR"

All the comfort of a deep, deep chair, plus the unique "floater" action. Heavy covers, good selection of colors.

46.88

DAMASKS

Soft draping Damasks for draperies of distinction. Rich and elegant in subtle colorings. 48"-50" wide. Reg. 5.95 yard.

AUG. SALE **3.98** yd.

POLISHED COTTONS

Screen printed polished cottons in delightfully new designs and colorings. Ideal for draperies, bedspreads or slip covers. 36" wide. Reg. 2.95 yd.

1.69 yd.

2-Pce. Chesterfield Suites, tailored in this fabric **95.70**

ARMLESS LOUNGE

Double springing, in heavy frieze covers . . . a handsome settee by day, and a bed by night.

AUG. SALE SPECIAL **59.88**

BUNK BEDS

Here's a budget priced set for the growing family! Smoothly sanded and finished in Salem brown, complete with springs and spring-filled mattresses. Reg. 119.00.

AUG. SALE **89.98**

Orders Taken for Delivery Aug. 11

OUTSTANDING LAMP BARGAIN

3-Piece Living Room Set

Group consists of floor lamp and 2 matching table lamps, featuring solid walnut base with gleaming brass, and miracle fibreglas washable shades. Reg. 77.85.

AUG. SALE **39.95** 3 pieces

DANISH-TYPE BEDROOM SUITE

Beautifully designed, this suite is in soft-toned walnut . . . consists of Mr. and Mrs. Dresser with large plate-glass mirror, full-size chiffonier, and radio cabinet bed. Price only **$159**

No Down Payment, 10.50 Per Month

Shop at Standard Fridays 'til 9 p.m.

The Thrift Model for Better Washing!

SPEED QUEEN AUTOMATIC WASHER

- ★ *Full 2-Year Warranty*
- ★ *Twin Cycle*
- ★ *Lint Filter*
- ★ *625 r.p.m.*

AUGUST SALE SPECIAL AT STANDARD

$288.88

NO DOWN PAYMENT
AND ONLY 19.50 PER MONTH

Trade in Your Old Radio Combination on This

RCA VICTOR

FULL STEREO

Combination

It's the "SYMPHONETTE," a 6-tube all-in-one stereo with 7 watts output, 4-speed automatic conquest changer with twin synthetic sapphire stylii . . . AM radio . . . two 8-in. and two 3½-in. speakers, balance control . . . treble and base tone control . . . Victor-crafted furniture styling in genuine walnut, mahogany or limed oak. Height 30¼ inches, width 32¾ inches, depth 17 inches.

Price 279.00
Less Trade-in 80.00

199.00 NO DOWN PAYMENT

13.50 per month

Special Savings on the New

HOOVER

Constellation

For superior quality and style at a rock-bottom price, nothing can match this new Hoover Constellation . . . powerful suction, dual-purpose nozzle and exclusive double-stretch hose help you to clean quickly and easily from room to room. It's the cleaner that WALKS ON AIR . . . no pulling or tugging. With complete set of tools.

69.00

In Our Appliance Dept., Main Floor

Rugs and Lino

Indian Rugs

Hand-made, each approx. 9x12, in plain, carved or Chinese designs. White, copper, green, turquoise, beige, grey, sand. Luxury, hard-wearing. Reg. 369.00.

AUG. SALE **269.00**

Bird Vinyl

Never needs scrubbing, cleans with the swish of a damp sponge. Lovely patterns, grey, beige, charcoal or turquoise. Reg. 1.98 sq. yd.

1.49 sq. yd.

Wilton Broadloom

It's Velvet Wilton in turquoise, rose, mushroom, green or cinnamon. 9 ft. wide for rugs or wall-to-wall use. Plain velvet pile with the rich appearance of quality wool yarns. Reg. 10.95 sq. yd.

SALE **7.95** sq. yd.

Rugs

Selection of 9x12 ft. rugs in plain or tweed effects. Beige, chocolate, turquoise, off-white, Aztec or green Viscose yarns on a strong latexed base.

69.50 ea.

NURSERY FURNITURE

Large Crib

Posture board base, 3-position, drop side, full panel, nylon castors, teething rail on all sides.

27.88

Folding Carriage

Strong, tubular frame, good spring action, mudguards, folding hood, sun visor, brake, and anti-tip stand. Storm cover. Folds easily.

38.88

Sealy Waterproof Crib Mattress, smooth top **13.99**

Standard FURNITURE DENNYS OF VICTORIA

EV 2-5111

737 Yates

Tots Soak Up Drivel

LONDON (Reuters) — A study committee Thursday drew a bead on television programs watched by children and blasted violence, smutty humor and musical drivel. The independent television companies immediately rejected the committee report.

The committee first hit out at popular-song lyrics which it said had a generally debasing tone and emphasized a degrading attitude to sex. The committee termed the lyrics "pop-song drivel."

It then turned to violence and said westerns are bad enough, but police and private detective stories are worse because they are concerned with modern settings.

The usual western, however, was "resolved by violence and so they may gradually teach the younger viewer that violence is the only solution to his problems."

Next on the committee's list came quiz programs. "The nightly gloating over rich rewards for puny efforts must in the long term encourage the development of a false sense of values in relation both to money and knowledge," the committee said.

It advocated reductions in the number of quiz programs and in the value of prizes.

The committee recommended a watchdog body be set up to supervise what was screened.

The committee which reported Thursday was set up jointly by the BBC and its rival commercial network, the Independent Television Authority.

The independent television companies, in rejecting the findings, said that in view of the various advisory boards already set up, "we cannot believe that there is a need for yet another committee."

The companies maintained that parents "on their side must take responsibility for what their children are allowed to see during evening viewing."

MERCEDES-BENZ
NEW 220
6-CYLINDER SERIES
Too popular to sell from stock. Special consideration for factory orders. From
$4323
819 Yates EV 4-8174
National Motors

* * *

Two Per Cent Levy

Liquor Sales to Be Taxed To Support Hull Education

QUEBEC (CP) — Liquor sales by Quebec province government stores are going to be taxed for education purposes in Hull, near Ottawa, and the idea may spread to other large urban centres where education is in need of increased funds.

Education department officials said here the decision of Premier Jean Lesage's new provincial cabinet to authorize the Roman Catholic school board to levy a two-per-cent tax on government store liquor sales sets a precedent. Hull's Catholic schools expect to collect an extra $55,000 a year from it.

The municipal corporation of Hull and the school boards, Catholic and Protestant, obtained permission from the legislature in a private bill March 10 to levy the tax.

this weekend—victoria's top jazz artists! the
larry crawford quintet
vocals by pegi baker
the scene, 1306 wharf
reservations ev 5-8143

STUDENT DANCE
Tonight
8-11
All latest hit records!
MEMORIAL ARENA

on stage nightly — 8th year
SMILE SHOW
Fun — Music — Laughter
Langham Court Theatre
tickets $1.25
reservations EV 6-5311
8.30 p.m.
July 23 - Aug. 20

EVERY DROP IS
charcoal filtered for that mellow old time flavour
Alberta Springs Sipping Whisky
ALBERTA DISTILLERS, LIMITED
This advertisement is not published or displayed by the Liquor Control Board or by the Government of British Columbia

Stage, Film Program Set in Park

A full program has been arranged by the Victoria and District Film Council for the B.C. Electric-sponsored show in Beacon Hill Park at 8 p.m. today.

Program features will include the YMCA Tumblers, accordionist David Napper, a Mount View High School troupe in a "Gay 20's" act, a judo demonstration by the Victoria Judo Club and square dancing by the Cross Traylers.

A color film, "Canadian Evergreen Playground," will be shown.

Show Business

By Dick Williams

Joseph Cotten recalls his association with the terrible-tempered **Orson Welles** back in the 30s when Welles was the boy genius of New York's Mercury Theatre. Cotten and other cast members had been rehearsing the classical play, "The Duchess of Malfi," for several weeks under Welles' direction. But no one in the troupe was able to grasp just what the play was all about.

One day the awed company elected actor George Coulouris to be their spokesman in a showdown with Orson.

And so, flanked by the entire company, Coulouris confronted Welles. "We have a question to ask you," he said.

Welles growled.

Glancing around at his fellow actors for moral support, Coulouris began: "None of us understands this play. Will you tell us what it is all about?"

There was dead silence for 30 long seconds while Welles puffed at his cigar.

"If you don't understand it, let's forget it," Welles finally shrugged.

And, despite the fact that the show's opening was only days away, that was the last time anyone in the Mercury company ever mentioned doing "The Duchess of Malfi."

Flaming Tanker Saved

FORT FRANCES, Ont. (CP) —A fireman leaped into the cab of a flaming gasoline tanker truck and drove it away from a burning building today as fire heavily damaged a fuel company.

Fireman Herb Smith said later he feared the truck, loaded with 2,000 gallons of gasoline and 600 gallons of fuel oil, would explode, injuring other firemen.

Smith jumped into the cab, and after wrestling briefly with the truck's air brakes, drove it through a wall of flame to a spot about 100 yards from the building. A path of flaming gasoline trailed behind as the liquid escaped from an open valve. valve.

The flames around the truck were extinguished by the firemen. The only explosions occurred when overheated tires on the truck blew.

No one was injured in the blaze, which destroyed all but the front portion of the building.

Fire Chief A. E. Soderholm said the cause has not been determined. No estimate of damage was available.

The fuel company is owned by Robert and William Kitowski.

ALL THE WONDERFUL CHARACTERS in
MARK TWAIN'S The Adventures of Huckleberry Finn
CinemaScope and METROCOLOR
Capitol A FAMOUS PLAYERS THEATRE
With Tony Randall
Eddie Hodges - Archie Moore
Patt McCormack
Andy Devine - Buster Keaton
Feature at 1.10 - 3.11 - 5.12 - 7.13 - 9.14. Children 25c

NEVER MUSIC LIKE THIS
SAMUEL GOLDWYN'S Porgy and Bess
IT'S GERSHWIN! IT'S GLORIOUS! IT'S GREAT!
Doors 1 p.m.
Feature 1.22, 3.53, 6.25, 9.00
Last Complete Show 8.40
Last Feature 9.00 p.m.
NOW!
STARRING DOROTHY DANDRIDGE, SAMMY DAVIS, Jr. SIDNEY POITIER, PEARL BAILEY

Admission Prices	1 to 2 p.m.	2 to 5 p.m.	5 p.m. on
Adults	60¢	75¢	$1.00
Students	50¢	60¢	60¢
Children	25¢	25¢	25¢

Royal

ALL-SOOKE DAY
★ TOMORROW ★
★ MARATHON TODAY! VICTORIA CITY HALL TO SOOKE FLATS!
★ LOGGING SPORTS!
★ RIDES for YOUNG and OLD!
★ SEAFOOD CAFETERIA!
ADMISSION 50c ★ Children Under 16 FREE

Dream Ranch Put on Block

Granger Hangs Up Spurs 'I Guess I'll Die an Actor'

HOLLYWOOD (AP)—Stewart Granger is putting a dream up for sale.

In a few weeks, when he finishes "Go North" with John Wayne, he's selling his 10,000-acre ranch in Nogales, Ariz.—the ranch that Granger and Jean Simmons, a couple of soon-to-be-divorced Britons, had developed into an American dream.

"Now that Jean and Tracy (their three-year-old daughter) are no longer there," says Granger sadly, "I couldn't live in the place. Almost everything is named after the baby. It would be too depressing."

Granger will sell the big spread and go to Europe for a series of pictures.

"I guess I'll make my residence in Switzerland now," he says, . . . "But I'll miss my home in Arizona."

Home in Arizona is 10,000 acres of rolling hills, five miles of the acreage on the Mexican border, a six-bedroom house, two-bedroom guest house, two-bedroom servants' quarters, television in every room, a 10-acre lake feeding a five-acre lake stocked with trout.

GREATEST THRILL

"I've been 25 years in the movie business," says Granger, "but the greatest thrill of my life was as a Britisher running an American ranch, winning blue ribbons for my French cattle."

Granger's ranch has 500 head of Charolais beef cattle.

"Jean and I . . . in about three years . . . had both planned to settle down in Arizona for good — and never make another picture. I guess now I'll die an actor instead of a cattleman."

Mainland

Impose Metro B.C. Urged

VANCOUVER (CP) — The Vancouver Board of Trade Thursday urged that metropolitan government be imposed on the lower mainland by the provincial government without a vote by the residents.

President R. F. Miller said the board prefers government by elected representatives rather than government by poll.

Many members of the board felt if Metro went to the voters it would be defeated. The issue was clear to those that had studied it and should be imposed.

Ranch Sold For $180,000

KAMLOOPS (CP)—The 4,920-acre Drew Ranch, located 20 miles south of Kamloops, has been sold to Whispering Pines Ranch, of Blackpines, north of Kamloops. Sale price of the ranch, which has been controlled by the Drew family since 1912, was not disclosed but it had been listed at $180,000.

McMorran's
CORDOVA BAY LTD.
The Island's Finest Maple Dance Floor
George Kraeling's Seaview Room Orchestra
Tables GR 9-3243
DANCING SATURDAY EVENINGS

the CLUB
Sir Coo
presents
SAT. NIGHT DANCE
(Open to the Public)
Wes Morris and His Orchestra
Dancing Starts 9 p.m.
For Reservations Call EV 3-9221

Now Showing
YOU MUST SEE...
At 2.56 6.06 9.16
The FIRST NEW LOOK in photography since the invention of the camera
cinemagic
AN ADVENTURE INTO THE 4TH DIMENSION
THE ANGRY RED PLANET
AN AMERICAN-INTERNATIONAL PICTURE in COLOR
And on the Same Program
GUY MADISON and GEORGE RAFT in
"JET OVER THE ATLANTIC"
PLAZA
1.19 - 4.29 - 7.39

TONIGHT
"THE STORY ON PAGE ONE"
Anthony Franciosa, Gig Young and Rita Hayworth star in this courtroom drama. A strong, dramatic story.
Adult Entertainment Only
Doors 6.30
Complete Shows 6.45 and 8.54
Feature 6.55 and 9.04
OAK BAY

NOW SHOWING
"BRIGADOON"
Musical Comedy in CinemaScope and Color Starring Gene Kelly, Sid Charisse and Van Johnson.
PLUS CARTOON AND SHORTS
Complete Programs 6.55 and 9.00
Feature 7.15 and 9.20
AIR CONDITIONED
FOX
HILLSIDE AND QUADRA

Full House Enjoys Noon-Hour Concert

A full house at Victoria College auditorium enjoyed the short noon-hour concert yesterday by an ensemble from the Victoria Symphony Orchestra.

The program, conducted by Hans Gruber, consisted of two items. The first was Sir John Barbirolli's arrangement of a suite for strings and four horns by Purcell. The four horns were played by Charles Moore, Clifford Haslam, Paul Lother and Ronald Mackay.

Mozart's 29th Symphony (K. 201), in A-major, was the second item and the whole concert was successful enough and well enough received to suggest further, similar presentations in the future.

Safety Lecture Instead of Fine

TORONTO (CP)—Option of attendance at a safety lecture instead of a fine may be given Torontonians charged with jaywalking. Controller William Dennison said he will apply for establishment of the system. The lectures, similar to safety lectures given drivers amassing too many demerit points, would be given by police officers.

PREMIUM CAR?
MORRISON
CHEVROLET - OLDSMOBILE
Yates at Quadra

GEM THEATRE SIDNEY
"VISIT TO A SMALL PLANET"
JERRY LEWIS COMEDY!
★ TONIGHT AT 7.45 ★

THE BELOVED STORY-TELLER'S BEST-LOVED TALE.. FOR ALL AGES OF THE HEART!
HANS CHRISTIAN ANDERSEN'S THE SNOW QUEEN
FULL-LENGTH FEATURE CARTOON in EASTMAN COLOR
Music to make your heart dance! "DO IT WHILE YOU'RE YOUNG" "THE SNOW QUEEN" - "THE JOLLY ROBBERS"
WITH PROLOGUE STARRING ART LINKLETTER · AND FEATURING THE VOICES OF SANDRA DEE · TOMMY KIRK · PATTY McCORMACK
SECOND HIT!
JAMES STEWART · JUNE ALLYSON
The GLENN MILLER STORY
in Technicolor
• Feature at 2.23 5.41 and 9.04
(Regular Prices) 50c until 3 p.m. Children 50c till 5 - 35c after 5
Air Conditioned by Refrigeration
Doors Open 12.30
ODEON
EVergreen 3-0513

Tillicum OUTDOOR
GATES 7.45 - Show at Dusk
CARTOONS
The G.I. Comedy Filmed Entirely Off Limits!
OPERATION MAD BALL
PLUS
EXCITEMENT OF THE SOUTHWEST'S GREAT UNTOLD STORY!
AUDIE MURPHY
THE GUNS OF FORT PETTICOAT

Tobacco too good to filter
Sportsman CIGARETTES
For those who like their pleasure straight

CARLING'S PILSENER
.... of course!
When it comes to enjoying a light and bright pilsener beer
B.C.'s Favorite because of the taste
for free home delivery phone EV. 2-6882 or EV 4-4179
THE CARLING BREWERIES (B.C.) LTD.
This advertisement is not published or displayed by the Liquor Control Board or by the Government of British Columbia.

Bennett Agrees–Partially

Income Tax Revenue Favored for Cities

Premier Bennett is at least in partial agreement with the claim of B.C. municipal leaders that municipalities should have a share of income tax revenue.

The idea was put forward earlier this year by Mayor Percy Scurrah of Victoria and also by Coun. Charles W. MacSorley of Burnaby, president of the Union of B.C. Municipalities.

Coun. MacSorley will be a member of the delegation attending a federal-provincial conference next week with the premier.

"I am in agreement that the provinces should have a larger share of direct taxation so they could give further aid to the homeowners," Premier Bennett told a press conference yesterday. But he wouldn't go into further detail.

* * *

Federal-Provincial

Ottawa Conference Crucial–Premier

Premier Bennett said yesterday he considers the forthcoming federal-provincial conference in Ottawa to be the most important since the end of the Second World War.

"Canada is in a period where it must prove it can operate successfully in a peacetime economy, with full employment," Mr. Bennett told a press conference. He leaves Vancouver Saturday by air for Ottawa and the three-day conference beginning Monday.

B.C. was going to the meeting with a "lot of enthusiasm" about Canada's future prospects.

"Canada is like a person in a boat with two oars. One represents the provinces and one the federal government. With one oar, you can make some progress and you can correct mistakes, but it's better to have both oars pulling together."

* * *

'Fair Quotas' Allotted For Bonds

Premier Bennett yesterday regarded with enthusiasm a column by Colonist business editor Harry Young saying that some bond dealers were complaining about their "meagre" quotas of the B.C. Hydro 5-per-cent parity bonds.

"The proper interpretation of the article," he said, "is the great demand for our bonds. Where else in the world would you see that?"

Last year's Pacific Great Eastern issue was $35,000,000, he said, and this year's hydro issue $25,000,000, so all who sold the PGE bonds were being allocated a quota of 5/7 of last year's sales—"What could be fairer than that?"

Patterson Named To Kootenay Area

TRAIL (CP)—Rev. E. H. Patterson, rector of St. Andrew's Anglican Church, Thursday was appointed archdeacon of the Kootenay by Rt. Rev. Phillip R. Beattie of Kelowna, bishop of the Kootenay.

World Looks Rosy

Everything's coming up roses for Barbara Nelson, in a bouquet of rose-petal sunglasses. The dark glass itself forms the heart of the flowers, and the rims are trimmed with fabric rose petals.

Betrayed by Machine

Man Drinks Gallon, Still 'Sober'

VANCOUVER (CP) — A magistrate was told Thursday that a visitor from Winnipeg admitted drinking a gallon of wine and had a breathalizer reading double that which normally indicates impairment but had no trouble passing police sobriety tests.

Ronald Rapp, 62, was charged with stealing a policeman's coat and blanket.

"I would need three to six gallons to get drunk," he told Magistrate Alex Macdonald.

"You're either a good drinker or a good liar," said the magistrate. He imposed a sentence of six months in jail but suspended it for 48 hours to give Rapp time to return to Winnipeg.

Writers' Union Leaves CLC

OTTAWA (CP)—The Canadian Council of Authors and Artists, a union representing CBC writers, actors and other performers, withdrew Thursday from the Canadian Labor Congress in a dispute over a rival union of French-language CBC performers.

Lick Observatory of the University of California was built with a bequest by the millionaire James Lick.

$200,000 Plant for Disabled

Goodwill Jobs for 160

A $200,000 plant to give employment to 100 more disabled persons in this area than it now employs is planned by Goodwill Enterprises.

The project was disclosed yesterday when city council was asked to approve granting of a provincial lease of 2.5 acres for the plant, on the industrial reserve just north of Victoria West Park.

If the lease is granted, Goodwill Enterprises hopes to complete the 23,000-square-foot building, with facilities for renovating salvaged and donated articles, by early 1962. Cost of the building would be $165,000, and cost of equipment $35,000.

The organization would retain its present headquarters at 560 Yates but would turn workshop areas into sales rooms.

Goodwill, with a present staff of 66, including 51 women and eight men with disabilities, would be able with the new building to enlarge its present $75,000 annual payroll to $170,000.

"We have many applications for jobs or job training by handicapped persons but we just don't have enough space now to help them," said G. A. Gray, the president-manager.

Unbiased Opinion?

LONDON (UPI)—Dr. Sol Hoppengaten, a health lecturer at Massachusetts Institute of Technology, over here studying British eating habits, said the food is "much better than I expected."

"Some people have commented on how much cabbage is served here," he said. "But I like cabbage."

Drug Firm to Pay $35,000 For Deadly Trace in Bottle

TORONTO (CP)—The husband of a Sudbury woman who died of strychnine poisoning Feb. 17 after taking what she thought was harmless sodium sulphate has been awarded $35,000 from G. Tamblyn Ltd. drug firm.

Mrs. Elzear Roy, 33, had a prescription for sodium sulphate filled at the Tamblyn store in Sudbury Feb. 16. Following her death the bottle that contained the drug was taken to police by Mr. Roy and traces of deadly strychnine sulphate were found.

AUG. CLEARANCE SALE

TRADE IN YOUR OLD KITCHEN SET, YOUR OLD CHESTERFIELD SUITE, YOUR OLD BEDROOM FURNITURE — **ON NEW FURNITURE.** HOT WEATHER SPECIALS IN **FREEZERS AND REFRIGERATORS.**

SEE US TODAY — OPEN FRIDAYS TILL 9

MACDONALD'S FURNITURE & APPLIANCES

752 FORT STREET PHONE EV 3-1171

O'KEEFE BREWING COMPANY (B.C.) LIMITED FREE HOME DELIVERY: EV 2-6832 or EV 4-4179

This advertisement is not published or displayed by the Liquor Control Board or by the Government of British Columbia.

6045-0

HE'S GONE TO
VICTORIA PHOTO
to get a
BROWNIE STAR CAMERA
for Everyone in the Family

They're just that inexpensive the whole family should have a camera . . . at camp, at the beach, out golfing or fishing, and one for Mom too—

BROWNIE STAR CAMERAS from . . . $6.95

VICTORIA PHOTO
Two Stores to Serve You
1015 DOUGLAS EV 3-3458
1609 DOUGLAS EV 3-4811

LOOK FOR THE
NEW LOOK
IN CANADA'S FINEST CIGARS

Now famous Simon's cigars are more inviting than ever before in their smart new package . . . the exclusive Fold-A-Pak* that slims down to fit your pocket. You'll always enjoy Simon's cigars, a rich combination of specially selected tobaccos, aged and mellowed for fine smoking pleasure. Pick up a pack of Simon's today — Canada's finest.

SIMON'S
A tribute to your good taste

STATESMEN 20¢ • PETIT CORONAS 20¢ • PANETELAS 15¢ • DELMONICOS 15¢
Plus Provincial Tax where applicable.

YOUR FARGO DEALER SAYS...
"LET'S TRADE TRUCKS"

LOW DOWN PAYMENT! EASY TERMS!

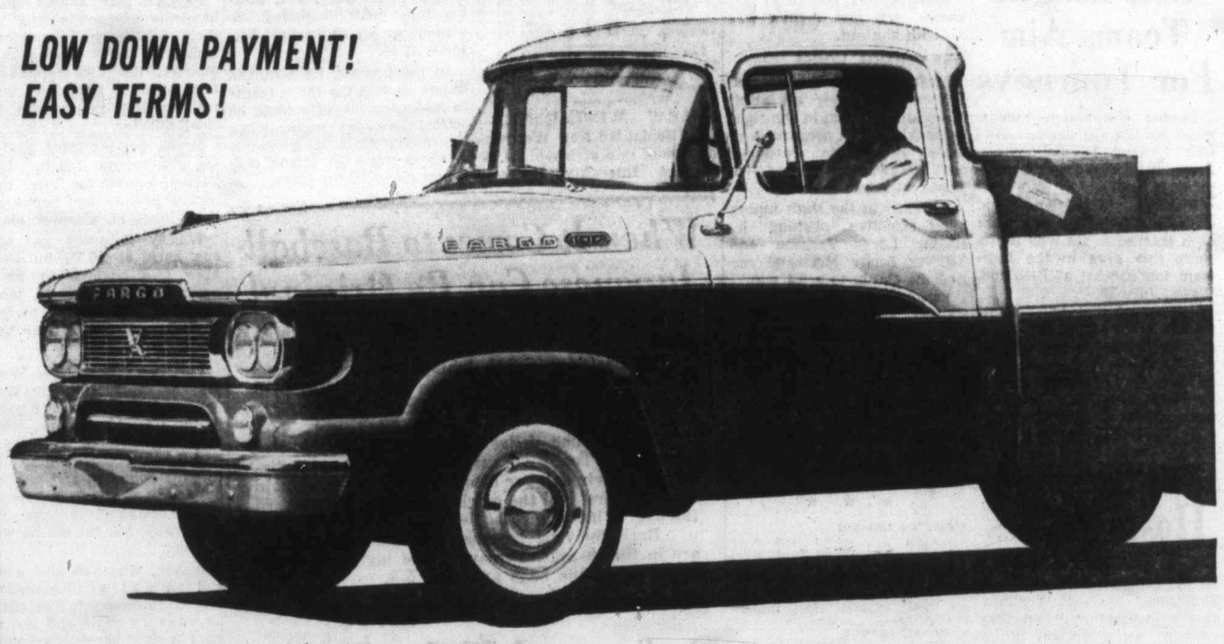

While stocks last, we're dealing high on all 1960 FARGO models!

Fargo Pick-ups! Fargo Panels! Many other models! Here's your chance to trade for the undisputed "truck of the year" . . . to head into rugged fall and winter hauling with the most dependable truck you've ever owned . . . and to save big money in the bargain! Your Fargo dealer's summer-dealing like no one else in town!

Famous Fargo Sweptline pick-ups . . . rugged Fargo panels . . . plus a number of medium- and heavy-duty models to choose from! Some Sixes, some Eights—but all brand-new, 1960 models . . . at terms to suit your budget! First come, first served in this exceptional savings event . . . so please come early!

VISIT YOUR FARGO DEALER TODAY... FOR THE TRUCK DEAL OF THE YEAR!

Victoria Dodge-De Soto Ltd.

VICTORIA'S EXCLUSIVE DEALER FOR DODGE, DE SOTO, PLYMOUTH, CHRYSLER, IMPERIAL, VALIANT, FARGO AND DODGE TRUCKS, SIMCA IMPORT CARS

1061 YATES STREET EV 4-7196

Red Goes Swan-Upping, Gets in on Chase

Elusive Cygnet Sporting Enough for Two Slugs

By RED SMITH

LONDON—In the moning it seemed a perfect day for swan-upping but a thin shower began while the lightermen were stowing gear in the skiff at Hampton Court in front of the palace where Henry VIII used to devour baby swan like a wolf.

It was the second day of the annual ceremony of swan-upping, a medieval right that combines the best features of punting on the Thames, chasing the greased pig at the country fair, branding calves in Texas, and drowning.

Since the Middle Ages, all swans on the Thames—and all sturgeon in it, which means none—have belonged to the Crown except that the company of Dyers and the company of Vintners, who vint, are entitled to a "game" of swans each. The Dyers and Vintners are two of rivery company of trade guilds of the city of London, and a "game" of swans is an indeterminate number like a gaggle of geese. Or pride of lions or pod of seals.

Swans, like Chinamen, look a good deal alike—except in the view of a boy and girl swan who have decided that he's her cob and she's his pen—so the swansmen need some way of recognizing their own. About this time every year they put in four or five days rowing up the river to Henley upping all the swan families they find and marking the new cygnets, which are six to seven weeks old now. One nick in the bill with a pen knife brands a Dyers' swan, two nicks mark a Vintners' Baby, and the Queen owns all the mavericks.

First the parents are upped to see what marks they bear. If they're a Vintner couple, say, then all their offspring get two nicks. If there's a Montague-Capulet complication where a Queen's swan has fallen in love with one of the Dyer mob, the progeny are divided with the sire getting the spare in an odd-numbered brood.

Yesterday a fleet of six skiffs and a couple of launches had travelled from Blackfriars Bridge in London to Hampton Court, about 12 miles, seeing lots of bachelor and maiden swans but only one family, all Queens. Now they set off again, banner flying fore and aft. In each Dyer boat were two oarsmen in blue jerseys and blue and white striped stocking caps; at the Vintner suite were white sweaters and tasseled caps; the Queen's men, three to a skiff instead of two, wore scarlet.

The swanmasters riding astern wore tunics of corresponding shades, decorated with ribbons, with a silvery metal swan sewn on the left sleeve. The white standard on each Queen's skiff bore a gold crown and the legend: "E II R" (Elizabeth Regina II). The Dyers' blue and the Vintners' red banners had a big white swan in a circle surmounted by a crest and the words, "Dyers Royalty," "Vintners Royalty."

Fred T. Turk, the Queen's swanmaster, and Richard H. Turk, the Vintners' skipper, are brothers in their eighties. A third brother, Herbert, died 11 years ago, opening the Dyers' job for Leonard J. Robinson, a vigorous 55.

Mr. Robinson estimated the annual swan-upping cost each group about 500 pounds ($1,400). Though some authorities date swan-uppings from the year 1473, he said there was no telling how much older it might be because all records were destroyed in the "great fire" of 1666. Last year, Mr. Robinson said, consulting the record he makes for perpetuity, the expedition counted 947 swans, including seventy-four cygnets. This year he expected cygnets would number about 100.

The flotilla had travelled an hour or more through rain and sunshine, spotting only celibate swans. Now, above the locks at Sunbury, a couple was found herding four fluffy gray cygnets against the river bank. They glowered as the skiffs moved in to fence off escape.

A man in a red sweater clutched papa swan by the neck and upped him, great white wings beating furiously. They hauled him into the Queen's skiff and struggled to bind his feet while somebody else grabbed his spouse. One of the cygnets got away as a violent hail storm broke, lashing the water to a froth, bombarding the swansmen who took off in pursuit.

The skinny little critter zigged and zagged and whenever a skiff came near he dived. By the time they had chivvied to the shore, the swansmen were wet to the mouth and shivering. It was a Vintner family and Richard Turk marked the infants, which were then put gently over the side with their parents.

Richard Turk proposed a toast and led a small cheer, "hip, hip, hooray." Everybody downed a slug. From the deck of the launch the Vintner swan warden addressed his men: "I thank you for what you have done. We have caught a very sporting cygnet. I give you Her Royal Highness the Queen, Seigneur of the Swans." Another slug.

Once a year, Dyers and Vintners have a swan feast—"Just a slice of cygnet for the poultry course," Mr. Robinson said. "Rather tough." There is at hand a Nottinghamshire recipe for budy swan pine.

"Swan meat; two onions; a little sugar; a few mixed herbs; salt and pepper to taste; suet paste. Only the finest meat of the swan should be chosen. Cut into small pieces and stew gently for three hours in water seasoned with pepper and salt and sugar, chopped onions and herbs. Strain, and put the meat into a pie dish lined with pastry. Add the gravy, cover the pie, and bake for thirty minutes."

The next recipe in the book is for cowslip vinegar. "Gather the cowslip upon a dry day," it begins.

Roberts Comes Close

Rookie Fielder Falls And Costs No-Hitter

Robin Roberts has pitched in almost 500 major league games in a 13-season career without getting a no-hitter, and last night he lost what was probably his best chance when a rookie infielder fell down fielding a ground ball.

Showing the kind of pitching which gave him six successive 20-game seasons in his hey-day, Roberts had San Francisco Giants completely baffled yesterday. But he lost his no-hit, no-run bid in the fifth inning when third-baseman Joe Morgan fell into a sitting position after picking up a grounder hit by Felipe Alou.

It had to be scored a hit, and it was the only one Roberts was to give up in giving the Philadelphia Phillies one of their infrequent victories, 3-0, over the Giants.

Only four Giants reached base, two on errors and one on a base on balls, and only one got to second base. Roberts struck out eight.

Victory was only the sixth in 15 decisions for the right-hander, who will be 34 in September, but who still has a faint chance to attain the seldom-reached 300-victory pinnacle.

Roberts has now won 227 games, and last night's was his 35th shutout.

BREATHING ROOM

Meanwhile, the hard-pressed Pittsburgh Pirates got a bit of breathing room in the tight National League pennant hunt when St. Louis Cardinals ended Milwaukee Braves' win streak at seven games.

Six runs in the sixth inning plus effective pitching by starter Larry Jackson and reliever Lindy McDaniel carried the Cards to a 9-4 win.

Vernon Law got the Pirates righted along with battery-mate Hal Smith. Law stopped the surging Los Angeles Dodgers, 4-1, for his 12th win in 17 decisions and Smith provided the margin by hitting two home runs for the second game in succession.

Result left the Pirates a game and a half in front, dropped the third-place Dodgers six games off the pace.

Over in the American League, interest was focused on a key four-game series which opens today in New York between the leading Yankees and the pressing Chicago White Sox.

It will be Bob Turley for the Yankees against Early Wynn in a series which continues tomorrow and ends with a doubleheader Sunday. Then, on Tuesday and Wednesday, Cleveland's third-place Indians have a go in Yankee Stadium.

EVERYBODY RESTS

Leaders all got a rest yesterday with only one game scheduled. It saw Detroit Tigers make a 7-0 lead stand up for a 9-4 win over Washington Senators.

Two home runs by Jim Lemon, his 22nd and 23rd, and one by Harmon Killebrew only got the Tigers a bit worried in the late innings as Dave Sisler stepped in to stop the rally.

Rocky Colavito's 20th home run, a three-run blow, was the big hit for the Tigers.

AMERICAN LEAGUE	W	L	Pct.	GBL
New York	48	34	.585	—
Chicago	49	37	.570	1
Cleveland	46	37	.554	2½
Baltimore	48	42	.533	4
Washington	41	42	.494	7½
Detroit	41	42	.494	7½
Boston	33	51	.393	16
Kansas City	31	52	.373	17½
NATIONAL LEAGUE				
Pittsburgh	52	35	.598	—
Milwaukee	49	35	.583	1½
Los Angeles	45	40	.529	6
St. Louis	46	41	.529	6
San Francisco	43	41	.512	7½
Cincinnati	40	46	.465	11½
Philadelphia	35	52	.402	17
Chicago	32	52	.381	18½

AMERICAN LEAGUE

Washington ..... 000 001 130—5 9 3
Detroit ..... 003 041 10x—9 10 1
Clevenger, Fischer (3), Hernandez (7), and Berberet. Home runs: Washington—Stobbs (8) and Battey; **Lary,** Sisler (8) and Berberet. Home runs: Lemon (22nd and 23rd), Killebrew (8th); Detroit—Colavito (20th).

NATIONAL LEAGUE

Chicago ..... 100 001 600—8 13 0
Cincinnati ..... 000 000 001—1 7 1
Anderson and Tappe; **Purkey,** Grim (7), Osteen (9) and Bailey. Home run: Cincinnati—Lynch (5th).

Philadelphia ..... 003 000 000—3 10 2
San Francisco ..... 000 000 000—0 1 0
Roberts and Dalrymple; **Sanford,** Miller (3), Antonelli (7), Byerly (9) and Landrith, Schmidt (7).

St. Louis ..... 000 006 300—9 6 1
Milwaukee ..... 200 010 100—4 10 4
Jackson, McDaniel (7) and Smith, Sawalski (6); **Willey,** Brunet (8) and Crandall. Home run: Milwaukee—Bruton (7th).

Pittsburgh ..... 002 100 100—4 7 0
Los Angeles ..... 010 000 000—1 5 1
Law and Smith; **Podres,** Koufax (8) and N. Sherry. Home runs: Pittsburgh—Smith (8th and 9th).

PCL Baseball

Salt Lake ..... 000 010 000—1 4 1
Sacramento ..... 200 010 00x—3 4 1
Parsons, Pepper (8) and Hall; Singleton and Barragan.

Vancouver ..... 000 000 000—0 7 1
Seattle ..... 000 003 02x—5 9 0
Navarro, E. Coleman (8) and White; Palica and Zimmerman. Home run: Seattle—G. Coleman.

San Diego ..... 000 200 001—3 10 3
Tacoma ..... 101 001 03x—6 10 1
Striker and Thomas; Fisher and Reveira.

Portland ..... 010 400 000—5 8 2
Spokane ..... 001 001 011—4 10 0
Griffin, Kennedy (6) and Westerfeld; **Badow,** O'Donnell (8); Wheeler (8), Young (9) and Pagliaroni. Home run: Portland—Wilson.

Blue Bombers Show Stuff Before 17,000

WINNIPEG (CP) — Coach Bud Grant unveiled the raw material for his 1960 Winnipeg Blue Bombers Thursday night in an intra-squad game which drew about 17,000 shirt-sleeve fans.

The gold team, coached by Johnny Michels, defeated Joe Zileski's Blues 27-19. Michels and Zileski are members of Grant's coaching staff.

Most of the action was in the first half as the coaches stayed mainly with veteran performers on their 25-man squads.

Fullback Leo Lewis paced the Gold attack as he scored two touchdowns.

Quarterback Kenny Ploen led the Blues with one touchdown and a convert.

Colt League Teams Aim For Tourneys

Double elimination tournament for the Vancouver Island Colt League baseball championship takes place at Courtenay this weekend.

Victoria, Mid-Island and Courtenay will have one team each entered to see who represents this area in the four-team tournament at Richland, Wash., July 29.

Winner of that tournament travels to Pocatello, Idaho, for an eight-team regional tournament and the winner to play in the Colt League World Series at Ontario, Calif., the second week in August.

Junior Rocks Host 'Bellies

First loss of the season will be the fate for either Victoria Shamrocks or New Westminster Salmonbellies when they clash in an exhibition junior lacrosse game at Memorial Arena Sunday afternoon at 2.

Both are undefeated this season. Salmonbellies recently came through their 18-game mainland schedule unblemished and Shamrocks, playing in the Victoria Senior B League, have gone 12 games without a loss. Rocks have been tied once.

When to Fish or Hunt
SOLUNAR TABLES
by John Alden Knight

According to the Solunar Tables calculated for this area, the best times for fishing and hunting for today and tomorrow will be as follows (Times shown are Pacific Daylight Time):

TODAY			
A.M.		P.M.	
Minor	Major	Minor	Major
5.15	11.30	5.45	11.55
TOMORROW			
6.05	12.40	6.35	12.40

Major solunar periods, lasting 1½ to 2 hours, dark type.
Minor periods, shorter in duration, light type.

FAN FARE By Walt Ditzen

Champions Tied for Second As Sepka Sinks Victoria

	GP	W	L	T	F	A	Pts
Vancouver	25	15	10	0	247	216	30
N. Westminster	26	15	11	0	256	242	30
Nanaimo	25	13	11	1	257	243	27
VICTORIA	26	7	18	1	234	283	15

Last night's score: VICTORIA 10 at New Westminster 11.
Next game: Saturday, Vancouver at Nanaimo.

NEW WESTMINSTER—Cliff Sepka led New Westminster back into a first-place tie in the Inter-City Lacrosse League here last night, scoring four goals, including the winner, as his club edged Victoria, 11-10.

In the process, he arranged things so that the three teams to make the playoffs could be settled Saturday night, when Vancouver plays in Nanaimo. A victory for the Island club would clinch third place.

Sepka's play almost single handedly stopped a fine Victoria rally in the second half. Down 9-4 early in the third quarter, the Vics rapped in four straight goals and were trailing 10-9 going into the final quarter.

Sepka got his third goal at the 20-second mark. Paul Parnell scored for Vics, then took a penalty and Sepka got the winner on a power play.

Whitey Severson got that one back at 10.55, but Vics blew two chances to tie it up in the final minute, when they bobbled the ball to lose possession in front of the New Westminster net.

Vics, who beat New Westminster, 15-12, at home Wednesday, lost last night's game in the first 10 minutes, when they fell behind, 4-0. Some standout goaltending by Geordie Johnston and another outstanding effort by Jackie Wilson paved the way for their rally, but the deficit was too big.

Wilson, who had four goals and an assist Wednesday, scored three more last night to make 11 goals and six assists in eight games. Last year, when he played the entire season, he had 18 goals and nine assists.

Parnell, with another strong game, and Al Gill scored two each.

When It Comes to Baseball Japanese Can Be Original

TOKYO (AP)—Here's a new way to win a baseball game.

The setting: eighth inning, two are out, the bases are loaded, the count on slugger Kazuhiro Yamauchi is 3-2, the Daimai Orions are trailing, 1-3.

The pitcher delivers. Yamauchi swings and misses. The Toei Flyers trot off the field not noticing that their catcher dropped the ball. Yamauchi races for first and the catcher fires the ball toward the bag. It lands in right field.

Both the first baseman and the right fielder are in the dugout. Yamauchi and his three teammates circle the bags and win, 5-3.

Defeated Esks Burn, Winners Smart, Too

CALGARY — Edmonton Eskimos are a bit burned up about that 17-4 loss they took in Calgary's doomed Mewata Stadium Wednesday night in an exhibition football game with the Stampeders.

But the Stampeders are burned up too. Twenty-eight players from both teams suffered painful skin burns from lime used to mark the turf.

They were burned when rain showers activated the lime.

COOLS OFF

Eskimos' manager Keith Rolfe threatened to "sue the city," before the team left Calgary. Thursday he had tempered his remarks to the effect that he will ask WIFU commissioner Sidney Halter to instruct all field managers to use denatured lime for field markings in future.

Harry Boothman of the Calgary parks board said he thought the lime was the harmless variety.

"I can't understand what went wrong. It's the same stuff we've always used, in fact it was part of last year's supply."

Calgary linemen Don Luzzi, Chuck Quilter, George Hansen, Ernie Warlick and Opie Bandy and fullback Earl Lunsford spent the night in hospital. They will be unable to join the team workouts for two or three days.

Tackle Roger Nelson and guard Bill Carrico were the most seriously burned Edmonton players. Nelson returned to Edmonton Thursday with a mass of blisters on his thighs.

Kerr Makes B.C. Golf Team; Dick Munn on Junior Squad

VANCOUVER (Special)—Laurie Kerr of Victoria's Royal Colwood Club, and Vancouverites Ron Willey of Fraserview, John Johnston of Marine Drive, and Joe Jeroski of Glen Oaks, make up British Columbia's team picked to defend the Willingdon Cup, emblematic of the Canadian inter-provincial golf team championship.

British Columbia Golf Association, meeting here last night, selected the team for the inter-provincial 36-hole test at Ottawa's Hunt Club Aug. 13.

Bert Ticehurst of Vancouver, a member of last year's championship team was picked as an alternate.

The BCGA also named two players to its four-player junior team that will play in the Canadian junior team event in Toronto Sept. 3. Dick Munn of Victoria's Cedar Hill course and John Morgan of Vancouver's Point Grey were the players named.

The other two will be named after a 36-hole playoff involving Peter Morse, Terry Campbell and Gord Robinson, all of Vancouver's Marine Drive. Robinson is the B.C. junior champ.

Kerr, who won the B.C. Amateur for the first time last Saturday by defeating Munn at Victoria Uplands, is making his second appearance on the Willingdon Cup team. He played on the 1958 team previously.

FIRST TRY

Jeroski, 21, is making his first showing on the B.C. team. Willey and Johnston, along with Bob Kidd and Ticehurst, made up the 1959 team.

Kidd was not considered this year as he has all but withdrawn from competitive golf.

Johnston is the defending Canadian amateur champion. His appearance on the B.C. team assures the fact that he will be on hand when the Canadian Amateur tees off at Hunt Club Aug. 15.

Willey recently won the Pacific Northwest Golf Association crown for the second year in a row and was beaten in the quarter-finals of the B.C. Amateur by Kerr.

Only other golfer considered for the team was Bill Wakeham of Victoria's Gorge Vale.

Hillyard Lyle of Vancouver, a director of the BCGA and the Royal Canadian Golf Association, is the non-playing captain.

The junior team event at Toronto's Thornhill club will be played for only the second time. It, like the Willingdon Cup, is a 36-hole medal test. B.C. finished third last year.

The three left in the playoff for the last two junior berths will play 18 holes at Point Grey and 18 at Capilano between Aug. 10 and 17.

DICK MUNN
. . . on junior team

LAURIE KERR
. . . second time

Boxla Box

VICTORIA	G	A	P	N. WESTMINSTER	G	A	P
Johnston	0	1	0	Norman	0	0	0
Smith	0	2	0	Duncan	1	0	0
Doig	0	0	0	McRory	0	0	0
McKee	0	0	2	Jobb	1	0	0
Gill	2	0	0	Byford	0	2	2
Severson	1	0	2	D. Sepka	2	1	0
Jay	0	1	2	Reisinger	0	2	10
English	1	0	0	Loftus	0	0	2
E. Kowalyk	1	0	2	Henry	0	0	0
Munroe	0	0	0	Wilkes	1	1	0
Wilson	3	0	2	Stewart	2	0	0
N. Kowalyk	0	0	0	C. Sepka	4	0	0
Parnell	2	0	4	Howse	0	0	2
				McKibbon	0	0	0
Totals	10	4	14	Totals	11	6	16

Shots stopped:

Johnston	9	9	9	7—33
Norman	8	4	7	4—23

Score by periods:

Victoria	1	3	4	2—10
New Westminster	5	3	1	2—11

Referees: Greenwood and Dickinson.

★ ★ ★

Too Many Errors Cost Domans Win

CENTRAL PARK LEAGUE A DIVISION	W	L	Pct.	GBL
Farmers	14	6	.700	—
Mayo Lumber	11	5	.688	1
Gorge Hotel	8	10	.444	5
B DIVISION				
Sooke	13	6	.684	—
Domans	7	11	.388	5½
Tudor House	2	17	.105	11
HEYWOOD AVENUE LEAGUE				
Maycocks	13	5	.722	—
Morrisons	13	6	.684	½
Navy	11	8	.579	2½
Students	9	11	.450	5
Pro Pats	7	13	.357	7
MacNutts	4	14	.222	9

Leaky infield really fell apart for Domans last night and they lost what appeared to be a Central Park "B" Division Softball League victory in the eighth inning.

Domans, leading Sooke, the division leaders, 5-3 in the eighth, committed four errors and Sooke collected three hits to tally up four runs. That was the ball game.

Maycocks opened up their Heywood Avenue League lead a bit by whipping Pro Pats 7-1.

HEYWOOD AVENUE LEAGUE

Pro Pats ..... 000 001 000—1 3 4
Maycocks ..... 400 300 00x—7 4 3
Bill Uriacker, Joe Lesprance (4), Ray Newell (5), Garry Mesher (7) and John Kindrew; Gord Huston, Jeff Hett (7) and Bill Peterson, John Pringle (7).

CENTRAL PARK LEAGUE B DIVISION

Domans ..... 031 000 100—5 8 5
Sooke ..... 100 000 24x—7 9 2
Gary Merritt, Al McKenzie (8) and Pat Spinks; Jim Trimble, Glen Bullen (8) and Rod Sullivan. Home run—Spinks, Domans.

Fraser Wins Quebec Title

MONTREAL (CP) — John Fraser of Victoria Thursday won the Quebec junior men's tennis championship with a 6-3, 6-1, 6-2 triumph over Andre Tielemans of Montreal.

Tielemans, a 16-year-old native of Belgium, injured his shoulder during the first set and was no match for Fraser through the rest of the final.

Trade? Definitely,
OR BUY OUTRIGHT!
Our used cars have sold so well at new low prices, we bought a selected lot of 14 from Vancouver.
CHECK THESE
or let's discuss a deal on
MERCEDES, from $3446
FIAT, from $1498
SINGER GAZELLE $2298
DKW $1941
HERALD $1896
TERMS TO SUIT YOU
819 Yate St. EV 4-8174
National Motors

RACING AT LANSDOWNE

Rain or Shine
VANCOUVER POST TIMES
Weekdays - - - 5.15 p.m.
Sat. and Hols. - 2.00 p.m.
A special invitation to racing fans in Victoria, Nanaimo and the Island to participate in the greatest cards in our racetrack history . . . Plan a party now and take advantage of the new speedy transportation facilities.

STOCK CAR RACES
TOMORROW NIGHT — 7.30 O'CLOCK
40-LAP MAIN EVENT
FOR JULY COMPETITION CUP
Another Popular
NANAIMO
VS.
VICTORIA
Team Trophy Race

★ POWDER PUFF DERBY
Bus leaves C. & C. terminal at 7 p.m. Saturday. Makes all regular stops on Douglas Street
★ JUNKER RACE with Trophy Dash
REGULAR ADMISSION PRICES
Western Speedway

OUTDOORS

with Alec Merriman

There is a pretty good chance of getting fish anywhere in Vancouver Island's waters this weekend.

Main concentration of fishing Sunday will undoubtedly be in Saanich Inlet where the annual Solarium Fishing Derby is on from 6 a.m. to 2 p.m., with prizes awarded at the Anchorage Boathouse at 3 p.m.

Solarium fish-fest officials report sales of tickets are about $5,000 down from last year and that more money is needed to assist in the building of two new wards to handle an additional 16 crippled children. Tickets may be obtained outside the Royal Bank in front of City Hall Friday night and all day Saturday and at the Odeon Theatre Friday and Saturday nights.

★ ★ ★

Rhys Davis reports fishing at Tumbo Island, near East Point, off Pender Island, is now pretty good and that the coho are starting to show at East Point. They are hitting the Super Strip-Teaser, with the special left-handed strip, trolled with or without dodger. Charlie White and party hit 14 on Saturday. Mrs. Bryn Jones has found coho, five pounds and better, hitting at Sidney Spit.

C. Rhinehart has found good fishing at the Goldstream end of Saanich Inlet. He went out two days in a row and got a 16:4 spring both days in the same place.

The Cowichan Bay Salmon Club's annual spring salmon derby began last Sunday and runs to Aug. 20. There are 50 rungs on the ladder and grand fish-off will be held Aug. 28.

Weekly cash prizes include $10 for the top catch and $5 for second, plus a $5 hidden weight prize. For the grand fish-off there is a $100 first prize and a $50 second prize. In addition there are 12 club trophies for senior and junior competitions.

Derby fishing areas includes all waters of Cowichan Bay extended to a line drawn from Hatch Point, on Vancouver Island, to Cape Keppel, on Salt Spring Island, on the east, and all waters of Sansum Narrows to a line drawn from Bold Bluff to Octopus Point on the west.

★ ★ ★

The springs have been biting in waters off Chemainus. Several good catches were reported last weekend with salmon averaging six to eight pounds. Tent Island and the area off Bare Point at the entrance to Chemainus Harbor are the favorite spots.

Former Nanaimo lacrosse star Buck Bennie landed the biggest spring caught in the Chemainus area this year last Monday night. It tipped the scales at 26 pounds and was caught off Bare Point.

Porlier Pass, discolored by muddy water from the Fraser River, was a washout over last weekend.

Maple Bay is giving up a good number of springs and long-time resident Alf Bazzett reports that nearly every boat that goes out comes back with two or three springs averaging four to six pounds.

Jack Richardson reports that some good have been coming into Nanaimo, but that fishing has been spotty. Strip-Teaser has been the best lure, but a northwester has kept boats from fishing for the past two or three days.

Pitt Clayton says fishing in Northwest Bay and Nanoose waters had been good on the weekend, but a northwester moved in on Monday and has continued to blow. He thought it would blow itself out by the weekend, but the fish would be down deep and scattered. They might be close to the surface again by Sunday.

Al Wilson says fishing has greatly improved in the Qualicum area in the last few days, especially in the evenings. Bucktails, Tom Macks, Martin plugs and Strip-Teasers have been doing the trick.

Hester Brooks says coho fishing has been good in the Shelter Point area and some excellent coho catches have been reported off Cape Mudge.

★ ★ ★

On the freshwater scene Durrance, Shawnigan, Prospect and Dougan Lakes are giving some fair trout fishing. The Nanaimo Lakes, Westwood and Brannan, are fair on the fly and troll. In the Alberni district the early summer run of steelheads has appeared on the Stamp River and they should be appearing in China Creek, Franklin River and Coleman Creek if the waters don't get too warm. Little Qualicum River is still providing good fly fishing for fat Rainbows.

Fishing in the Campbell Lakes has fallen off during the current hot spell. Buttle and Lower Campbell have averaged only two fish per rod in the last week.

SAM SNEAD
. . . he's pushing

Belters Solve Testing Layout

Palmer Leads Snead by One

AKRON, Ohio — The touch that failed Arnold Palmer in his quest for the British Open two weeks ago and with it golf's Grand Slam, seems to have returned just in time for the United States Professional Golfers' Association championship.

Big Arnie, the No. 1 man of golf this year, used a No. 1 iron with devastating effect Thursday to take the lead with a three-under-par 67 over the long and trying Firestone Country Club course.

Right behind was Sam Snead, the 48-year-old veteran with a 35-33—68. Another stroke back were a couple of players who hadn't been counted as threats, Paul Harney and Fred Haas.

The 7,165-yard course, with its narrow fairways, thick, troublesome rough and its par of 35-35—70 had virtually taken care of all the other favorites.

Although the coure was softened a bit Thursday by the placement of tee markers and pins, it definitely was a day for the long hitters who can add finesse to their power.

Palmer, winner of the U.S. Open and the Masters this year, had been the pick from the start because of his power and precision. And he played like a champion Thursday in what he called "one of my better rounds, but not as good as my 65 in the Open."

Starting before the dew had dried off the course with no wind to bother him, Palmer birdied the second, third, 11th and 12th holes.

At the 500-yard, par five second, Palmer hit a 1-iron shot he called "one of the best I ever expect to hit." It carried within three feet of the pin; then he missed the putt for an eagle, the ball stopping on the lip of the cup.

He used the same club to good effect at the 230-yard 15th, where he got his par.

The 70 shooters included Doug Sanders, Ken Venturi, Don Fairfield and Don January.

The same field plays another 18 holes today. Then it will be trimmed to the low 90 and ties for Saturday's third round. Another cut will reduce it to the low 60 and ties for the final round Sunday.

Saturday's and Sunday's rounds will be televised over the CBS network.

Hunt Takes Medal Honor

Ron Hunt, an 11-handicapper, won medal honors at the Uplands Golf Club's Lewis-Feesey Cup Handicap Championship qualifying round. He scored a gross 76 and a net 65.

R. Dallin was runner-up at 85-18—67 and close behind were L. A. Rees, 77-9—68, B. Collison 82-14—68, F. Kilshaw 77-9—68, B. MacMurchie 85-17—68 and F. Ranson 72-4—68.

Portland Newcomer Pays $104

VANCOUVER—Ivor, a recent arrival from Portland Meadows, pulled one of the biggest upsets of the season at Lansdowne Park Thursday, winning the seventh race at odds better than 50-1.

Ridden by jockey Enrico De Elba, leading rider at the Portland meet, Ivor paid off at $104.40 for a $2 win bet. Place and show was worth $22.10 and $6.70.

First Race—Claiming, $975, three-year-olds and up, bred in Canada, six furlongs:

More Drive (Arterburn)	$3.30	$2.90	$2.50
Chatworth (Broomfield)		7.80	5.00
Emen (Rodger)			5.20

Also ran: Cautious Kate, Planned, Simony Drive, Alice Kaput, Wild Donn, Flyworth, Brookside Girl, Time 1.13.

Quinella paid $28.10.

Second Race—Purse $975, two-year-olds, five and a half furlongs:

Bold Brenda (Dixon)	$4.40	$4.40	$4.20
Joey Mac (Cormack)		39.00	12.50
Forest (Broomfield)			8.20

Also ran: Burnaby Lad, Alpine Fire, Sharp Lady, Mystic Flash, Red Chafe, Blue Date, Dear Queen. Time 1.07 3-5.

Third Race—Claiming, $975, three-year-olds and up, bred in Canada, six furlongs:

Foxy Butch (Ulrich)	$8.70	$6.10	$3.00
Special Flag (Thomas)		7.[illegible]0	4.00
Double Dutch (Giacomelli)			2.50

Also ran: Sir Jungle, Richmond Lady, Brookworth, Ky Lawrence, Lonnie Rock, Bounding By, Sweet Fighter. Time 1.12 2-5.

Fourth Race—Claiming, $975, three-year-olds and up, six furlongs:

Jay M Jay (Sherman)	$7.50	$4.20	$2.70
Saanich Prince (Frey)		3.80	2.70
Foxy Prince (Ulrich)			2.90

Also ran: Light Mist, Nanco, Pebbles Pride, T Drive, Nasus, Dr. Rolls, Shannonwood. Time 1.12 2-5.

Fifth Race—Claiming, $975, three-year-olds and up, six furlongs:

Abcan (Williams)	$27.50	$12.60	$8.00
Pro Tick (Sandover)		5.20	3.70
Jigaloo (Terry)			5.00

Also ran: Dozee Dee, Chicks Last Tiamine, Rozel, Delfid, San-Jac. Time 1.12 3-5.

Sixth Race—Claiming, $1,100, three-year-olds and up, six furlongs:

Little Edna (Thomas)	$11.40	$6.[illegible]0	$4.80
Pacific Queen (Terry)		7.40	4.30
Style Setter (Gifford)			5.40

Also ran: Vic Valley, Miss Carrie T, Porters Pebble, Armed Leaf, Pall Kea, Silver Su. Time 1.12 1-5.

Seventh Race—Claiming, $1,100, three-year-olds and up, six furlongs:

Ivor (De Alba)	$104.40	$22.10	$6.70
Plovers Flyer (Frey)		4.20	2.70
Escatawpa (Cormack)			2.70

Also ran: Balach Dorch, Spotlight, Caveat Emptor, Dusty George, Milady Pleases, Pease Time, Bro Chas. Time 1.11 3-5

Eighth Race—Claiming, $975, three-year-olds and up, one mile and one eighth:

Lark Spur (Cormack)	$5.10	$3.70	$2.80
Gallant Car (Giacomelli)		6.70	4.30
Louie Downtown (De Alba)			4.60

Also ran: No Alarm, Go Little, Go Go, Italian Star, Show Biz, Cowdenbeath, Tim. 1.53 1-5.

OVERNIGHT ENTRIES

FIRST RACE — $975, claiming, for three-year-olds and up, six furlongs:
Run Along (Dixon) 118
Lovely Van (no boy) 118
Irish Zelda (Dealba) 113
Haydon (Sivewright) 118
Swift Joe (Gifford) 118
Cloudy Boy (Frey) 118
Honey Marie (Thomas) 108
Little Kate (Terry) 113
Pat's Idol (Giacomelli) 113
Manisa (Cormack) 113
Also eligible—
Stolen Love (Ulrich) 113
Broken Bottles (Terry) 118
Keats Island (Broomfield) 113
Fly Goddess (D. Cochlin) 102

SECOND RACE—$975, claiming, for three-year-olds and up, mile and sixteenth:
Bobs Mistake (Giacomelli) 118
Vicki's Beau (Dealba) 118
Cambie King (Frey) 118
Great Count (Arterburn) 118
Cap Stadium (Williams) 118
Rocklin (Terry) 118
Buddy H. (Sandover) 113
Junio (Dixon) 118
Johnny O'Herron (Broomfield) 118

THIRD RACE—$975, claiming, for three-year-olds and up, mile and sixteenth:
Cyrus (Sherman) 118
Grey Gift (Dixon) 113
Red Harvest (Arterburn) 118
Bozan (Giacomelli) 114
Sir Lea (Miller) 113
Foot Work (Demers) 113
Totems First (Williams) 118

FOURTH RACE—$975, allowance, for three-year-olds bred in Canada, six furlongs:
Etadrive (Broomfield) 113
Duty Watch (Dixon) 113
Pat Hurry (Sandover) 103
Princess Pam (Larkin) 108
Brave Knight (Giacomelli) 113
Amcan Cathy (Williams) 112
Nations Budget (Frey) 118

FIFTH RACE—$975, allowance, for three and four-year-olds, one mile:
Ky Song (Dealba) 115
Aladdin (Rodger) 117
Hi Mr. Bountiful (Giacomelli) 115
Glen Laddie (Sivewright) 112
Unwritten (Terry) 109
Sandivan (Dixon) 109
Severance (Frey) 117

SIXTH RACE—$1,200, claiming, for three-year-olds and up, mile and 70 yards:
Ky Mira (Frey) 112
Squash Blossom (Rodger) 112
Helmer Strom (Giacomelli) 113
Silver Leaves (Broomfield) 112
Glo Reign (Sandover) 103
Happy Colleen (Thomas) 107
Pink Pill (Terry) 112

SEVENTH RACE—$1,100, allowance, for three-year-olds and up, six furlongs:
Ten Buttons (Dixon) 115
Donn Baykey (Frey) 115
Frosty News (Giacomelli) 115
Avondale (Broomfield) 110
Kaycees Wonder (Meade) 110
Sarcas Mo (Thomas) 110
Phar Lex (Dealba) 120
Glen Lassie (Sivewright) 110

EIGHTH RACE — $975, for three-year-olds and up, six furlongs:
Inver Hawk (Larkin) 113
Prince Alfred (Broomfield) 118
Hasty Hawk (Terry) 118
Jay P. Jay (Frey) 118
Rose Anna Lea (Ulrich) 109
Captain's Babe (Dixon) 113
Saucy Gal (Giacomelli) 113
Bright Lea (Meade) 113
Melodiquest (Williams) 118

O.C. Cricket

At Lords: Middlesex 126 and 110 for 4; Essex 215. Essex got bonus points.

At the Oval: Derbyshire 48 and 106 for 5; Surrey 83.

At Worcester: Sussex 19, and 115 for 6; Worcestershire 279. No bonus points.

At Birmingham: Warwickshire 333 for 7 declared and 9 for 1 wicket. Gloucestershire 293. Warwickshire got bonus points.

At Maidstone: Somerset 238 and 77 for no wicket; Kent 200. No bonus points.

At Nottingham: Nottinghamshire 175 and 107 for 2; Lancashire 323. Lancashire got bonus points.

At Bradford: Yorkshire 28; Hampshire 70 for 6.

At Cardiff: Northamptonshire 140 and 81 for 7; Glamorgan 210. Glamorgan got bonus points.

Lee Edwards Upsets Top-Seeded Junior

Lee Edwards upset first-seeded Rich Field 6-0, 6-3 to gain the semi-finals of the boys-under-13 singles in the Victoria Lawn Tennis and Badminton Club's junior tournament yesterday.

Other seeded players advanced without trouble. Semi-finals are scheduled for today and finals Saturday.

Boys' singles—A. Ross defeated J. Barlow 6-0, 6-0; B. Moffatt defeated J. Angus 6-0, 6-0; J. Greenwood defeated R. Fraser 4-6, 6-2, 11-9; A. Ross defeated A. Barloewen 6-2, 7-5; B. Moffatt defeated I. Burnett 6-2, 6-2; L. Edwards defeated R. Field 6-0, 6-3.

Girls' singles—G. Thomas defeated C. Shore 6-0, 6-1; M. Maysmith defeated B. Maysmith 6-3, 6-0.

Boys' doubles—A. Ross and B. Moffatt defeated R. Fraser and P. Bayliss 6-1, 6-2; J. Greenwood and R. Field defeated J. Barlow and L. Edwards 6-0, 6-2.

Girls' doubles—C. Shore and A. Fisk defeated S. Field and J. Meredith 6-2, 6-2.

TODAY'S DRAW

12 noon—M. Maysmith vs. H. Bridgman; B. Moffatt vs. A. Barloewen; R. Skillings vs. M. Greenwood.

1 p.m.—A. Ross vs. J. Greenwood; J. Todd vs. G. Thomas; R. Skillings and P. Skillings vs. L. Edwards and J. Barlow.

2 p.m.—B. Cooley and B. McCormick vs. M. Greenwood and G. Field; G. Thomas vs. J. Meredith; B. Moffatt vs. W. Allingham.

Inquire about THE NEW GROWTH PLAN

Get free prospectus and 27-year record from any Investment Dealer or Broker or mail this to

CALVIN BULLOCK Ltd.
507 PLACE D'ARMES, MONTREAL

This advertisement is not published or displayed by the Liquor Control Board or by the Government of British Columbia.

IMPORTANT ANNOUNCEMENT TO VICTORIA AUTOMOBILE OWNERS

The ONLY Franchised and Factory Approved FORD DEALER

In the Victoria district is

OLSON MOTORS LTD.

NO FACTORY WARRANTY

shall apply to any new product of the Ford Motor Company, Canadian or British, purchased in the Victoria district other than from

OLSON MOTORS LTD.

FORD - MONARCH - FALCON - ZEPHYR
ZODIAC - ANGLIA - PREFECT - CONSUL
FORD AND THAMES TRUCKS - BUSES

1060 YATES EV 4-1144

"Olson's Will Be Here Tomorrow To Service What They Sell Today"

DID YOU KNOW?
YOU CAN DRIVE A VOLKSWAGEN From Victoria to Regina FOR ONLY $12.00
SPEEDWAY MOTORS
971 YATES AT VANCOUVER ST

FISHING TACKLE
CAMPING GEAR
WE RENT TENTS
$1.50 Per night
GOODYEAR
NEW TIRES, 6.70x15, 6.00x16. $10.88 Exch.
Open Thurs. and Fri. to 9 p.m.
GOODYEAR TIRES
VICTORIA TIRE LTD.
Lots of Parking Space
EV 2-6184
Government at Herald

Specials for Derby Day
SALMON NET Reg. $8.60. Now $6.95
ALASKA PLUG Now $3.95
PLASTIC TACKLE BOX (Non-Rust). Reg. $7.95. Now $6.95
GORDON'S Sporting Goods
"Your Fishing Tackle Specialists"
Hillside and Quadra EV 2-5815

THERE'S GOOD FISHING WITH GIBBS FISHING TACKLE

Get set to make a good catch with GIBBS tackle, the finest for fresh and salt water fishing.
- Lures
- Flies
- Sinkers
- Flashers and Spinners
- Spoons
- Trolls
- Swivels

"BUY CANADIAN—BUY GIBBS TACKLE"

GIBBS
TOOL & STAMPING WORKS LTD.
VANCOUVER, B.C.

OPEN FRIDAY NIGHT TILL 9

Ingledew's CLEARANCE SALE

MEN'S SHOES

Starts FRIDAY, 9 a.m.

For 7 Days Only

1,000 Pairs

. . . you'll find almost every type, color and size in this men's sale . . . moccasins, street and business types in blacks and browns as well as all our summer shoes . . . Choose these famous makers . . . Scott-McHale, Townsquire, Uptown, Roblee and Jarman . . . these groups include all the short and discontinued lines from the Vancouver store as well.

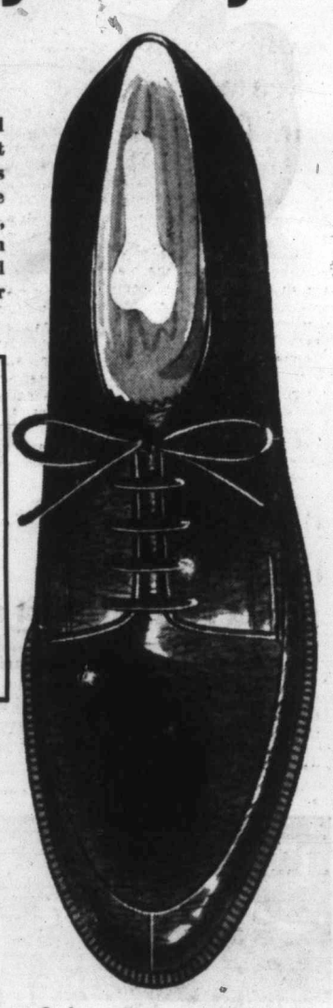

SPECIAL GROUP

. . . our entire stock of men's summer shoes including ventilateds, meshes, suedes, etc., in light and dark colors . . . most of them were $18.95 and $19.95. Also a group of blacks and browns formerly $15.95.

$9.95

Reg. $18.95 and $19.95
$12.95

Reg. $21.95 and $22.95
$15.95

Victoria Store Only

Ingledew's
749 Yates Street
sorry! no mail orders! no deposits! no exchanges!

Ferries' First Month Takes in $300,000

The new government ferry service between Swartz Bay and Tsawwassen took in more than $300,000 in its first month, Premier Bennett said yesterday.

Some 25,549 vehicles and 80,228 persons used the service during its first month—June 15 to July 15—Mr. Bennett said, giving an average revenue of more than $660 a trip.

He said the use of the ferries has been above expectations.

Indian Digs Up Battlefield

CHASE, B.C. (CP) — Isaac Willard, 64, was fixing a road on the Shuswap Indian Reserve near this south-central British Columbia community when his shovel clunked into something solid. It was a skull.

Isaac dug deeper and uncovered an 18-inch piece of pure jade, sharpened at one end.

Coast Relics Among Bones Under B.C. Interior Road

★ ★ ★

Friends from the Shuswap band came to help and a few hours later they were knee deep in skulls, bones and relics such as knives, swords, tomahawks, harpoons, bone needles, elkhorn clubs, arrowheads and delicately carved statuettes of animals and birds.

Members of the band believe they have uncovered one of the battlefields on which their people fought the invading Coast Indians many years ago. They point for proof to harpoons and sea shells.

But curator H. H. Forster of Kamloops Museum says it could also be a burial ground for victims of starvation or an epidemic. He says the bones likely are about 200 years old and the bodies clearly were buried in great hurry with the belongings scattered on top.

During the first flurry of digging many relics were taken away and some were sold to souvenir collectors. No one knows the full extent of the discoveries and much ground remains to be excavated.

The Royal Canadian Mounted Police meanwhile have warned members of the band that the discoveries are the property of the province and must not be removed.

The Kamloops Museum Association has asked University of B.C. archaeologists to examine the relics to solve the mystery. It is hoped that at least some of the discoveries can be displayed in a museum at Chase, 30 miles northeast of Kamloops.

Snow Creates Problem In Sun-Basking City

WATERLOO, Ont. (CP)—While the rest of this Ontario city basked in 70-degree sunshine Thursday, levelling operations at Waterloo Park were halted by two feet of snow.

Harvey Wightman, park superintendent, said the snow was buried under several feet of earth and preserved in natural cold storage. When uncovered, the melting snow created too much mud for the bulldozer to operate.

Circulating in Japan

Trouble-Making Note Red-Forged, U.S. Says

TOKYO (AP) — The United States embassy charged yesterday a forged document on stolen embassy stationery is being circulated in Japan with the purpose of raising Japanese fears about U-2 jets and to stir up trouble between the United States and Japan.

FALSE DOCUMENT

The embassy said the false document, bearing the purported signature of the U.S. air attache, Col. Robert G. Emmens, said:

1. U-2 planes had made intelligence flights from bases in Japan over an extensive area of Asia, including Laos, Cambodia, Viet Nam, Thailand, Communist China, the Soviet Union and North Korea.

2. U.S. authorities, after removing the planes from Japan earlier this year, planned to re-introduce them secretly into Japan.

The embassy said it had asked the foreign office to investigate the incident.

His Wife Ran Out of Control

SAN ANTONIO, Tex. (UPI) —A. J. Pieniazek, 68, complained in divorce court he can't control Mrs. Pieniazek, 54.

His petition said she "hit me over the head with a bottle, threw a silver anniversary set at me, tried to stab me with a fingernail file, pulled my hair, shattered my glasses and smashed a water container over my back."

A judge took his plea under advisement.

For a finer Gin and Tonic...

This advertisement is not published or displayed by the Liquor Control Board or by the Government of British Columbia.

HUMBER'S

ANNUAL AUGUST FURNITURE SALE

FEATURING SHOW SAMPLE SUITES direct from the WESTERN FURNITURE MARKET held last week in Vancouver. All new 1960 styles purchased at a big discount and YOU get the saving.

Starts Today 9 a.m. Open till 9 Tonite
OPEN 9 TO 5 SATURDAY

SHOW SAMPLE CHESTERFIELD SUITES

44 — SUITES — 44

2-Piece Modern Foam Frieze. Reg. $199 — $139.88
2-Piece Modern Nylon Foam Cushions. Reg. $299 — $199.88
2-Pce Colonial Foam Cushions Reg. $399 — $269.88
3-Pce. Curved Nylon Foam Sectionals. Reg. $469 — $299.88
3-Pce. Nylon Sectionals, 2 ends and chair. Reg. $399 — $279.88
2-Pce. Arborite Arm Lounge set. Reg. $199 — $146.88

SHOW SAMPLE METAL DINETTE SUITES

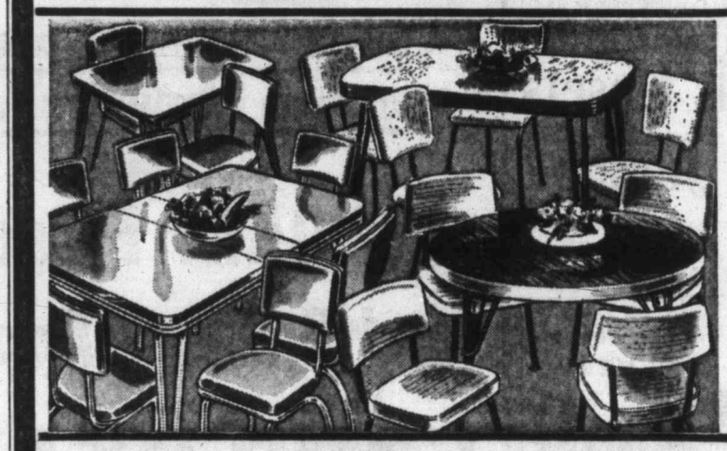

50 — SUITES — 50

7-Pce Chrome and Copper Ranchers. Reg. $169 — $99.88
7-Pce. Bronze 'n' Brass Ranchers. Reg. $169 — $99.99
5-Pce. Inlaid Bronze and Brass. Reg. $104.88 — $79.88
5-Pce. Chrome Copper Suites. Reg. $99.88 — $69.88
5-Pce. Chrome Sets. Reg. $69.50 — $49.88

SHOW SAMPLE BEDROOM SUITES

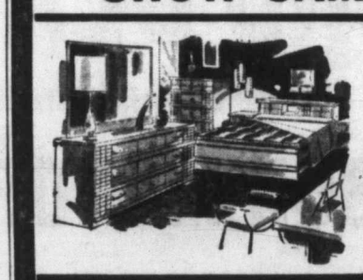

3-Pce. Walnut Suites. Reg. $199 — $139.88
3-Pce. Double Dresser Suite. Reg. $209 — $149.88
3-Pce. Double Mirror Suites. Reg. $249 — $199.88
3-Pce. Triple Dresser, Danish. Reg. $279 — $219.88

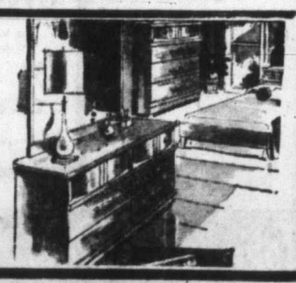

SOLID HARDWOOD BUNK BEDS

Use as Twin Beds

Complete with 2 springs, 2 spring-filled mattresses, ladder, guard rails — $88.88

252-COIL SMOOTH-TOP HOLLYWOOD BEDS

NO BUTTONS
2 Spring-filled Mattresses
2 Box Springs
6 legs on each 3'3" size only.

2 COMPLETE UNITS FOR $99.88

HEADBOARDS, IF DESIRED $13.88 each

2 YEARS To Pay

One Block Down View from Eaton's China Dept. Towards the Water

HUMBER'S

FREE DELIVERY

get out and GO with the

AUSTIN-HEALEY Sprite

—a real action sports car at a low, low price!

Good things come in small packages. And the Austin-Healey Sprite is a compact package of get-up and go! Bear down and feel it leap away. It corners surefooted as a cat! In every way this is a real action sports car—yet it's yours for a low, low price!

Winner at Sebring! Competing against the finest—and most expensive—sports cars in the world in the 1959 Grand Prix of Endurance at Sebring, Florida, three Austin-Healey SPRITES zoomed through 12 hours of rugged racing to win 1st, 2nd and 3rd place in their class.

Austin

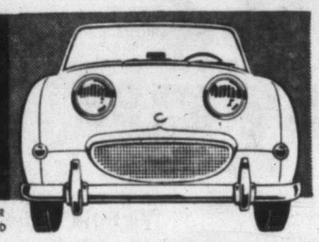

WHOLLY-OWNED SUBSIDIARY OF THE BRITISH MOTOR CORPORATION, BIRMINGHAM, ENGLAND
60-20

Check these Sprite features:
Safe, strong mono-construction body
Extra-large safety brakes
Responsive rack-and-pinion steering
Independent wishbone front suspension
Dual-carburetor, O.H.V. engine

PLIMLEY ON YATES EV 2-9121

English Car Centre of Courtenay Ltd. Courtenay, B.C.
Buffie's Superior Auto Body Shop Ltd. Port Alberni, B.C.
Philp-Nelles Sales Ltd. Campbell River, B.C.
Wilton Motors Ltd. Nanaimo, B.C.
Robison Service Duncan, B.C.

HI & LOIS

RIP KIRBY

ARCHIE

REX MORGAN

POGO

JUDGE PARKER

BLONDIE

LIL ABNER

APERNATHY

JULIE JONES

Garden Notes

Clip Dem Bells

By M. V. CHESNUT, FRHS

The first flowers of the Canterbury Bells are now fading and, to keep the stem filled with bloom, it is necessary to go over the plants from time to time clipping off the individual florets with a pair of small scissors. Take off the flower only—never cut down the spike—and always leave a little stub of the flower stalk.

A few days after this operation, you will see tiny buds forming in the joints of the stalk. These will develop and bloom, re-clothing the whole spike with new flowers. You can help this development along considerably by giving the plants a good feed, preferably in liquid form. Use one of the high-test "instant" kinds of fertilizer, one tablespoonful per gallon of water and three pints of the tonic to each plant, poured over the roots very slowly so it sinks in rather than running off.

★ ★ ★

The Canterbury Bell is a biennial, blooming in its second year from seed, then dying. When the display finishes for good, the plants which have flowered should be pulled up and thrown on the compost heap. While they will occasionally grow again from the roots in their third year, these older plants seem to be wide open to just about every kind of plant disease and it is much better to start a few husky young plants from seed every year.

Once in a while, with Canterbury Bells, you run across an apparently promising plant which grows vigorously enough, but refuses utterly to put out any flowers at all in its second year. Don't become impatient and pull up these slowpokes, but cherish them. Keep them well fed and watered, for in my experience these Johnny-comelatelies bloom in their third year, making a terrific spike of flowers, far superior to the run-of-the-mill bellflowers.

★ ★ ★

As the brooms pass out of bloom, it is time to consider pruning them, for this shrub tends to become straggly if left uncut. The thing you must always remember about this family is never to cut back hard into old wood, for if you do, the stub will die back. Just shorten the shoots which have borne flowers about half-way back, and if there is an awkwardly placed branch spoiling the shapeliness of the bush, cut it out entirely, right back at its point of origin.

Have you ever noticed, in the rock garden, that after the Alyssum is finished there are hardly any yellow flowers for the balance of the year? We have lots of white, purple, red, pink and blue, but no yellow to light up the rock garden.

★ ★ ★

I got around this situation by planting a couple of dwarf brooms called Cytissus Ardoinii. This little fellow is a natural for the rock garden, growing about 10 inches tall and spreading two feet across, and is altogether a first class performer. He covers himself from May into July with rich yellow flowers and, like most of the brooms, he demands a place in full sun.

Cytissus Ardoinii doesn't seem to require any pampering and about the only care necessary is its annual clipping over just after the flowers have finished. The plant is a native of south Europe and is the parent of several of our most prized hybrid brooms.

TV in Review

By Fred Danzig

Real Flesh-and-Blood Fare

NEW YORK (UPI)—"Shadow of a Pale Horse," last night's "U.S. Steel Hour" offering on CBS-TV, applied flesh-and-blood feelings to the skeleton of impersonal justice and developed into a stimulating, above-average production.

Joe Palmer Jr.'s adaptation of British writer Bruce Stewart's story starred Dan Duryea and Frank Lovejoy as Australian Frontiersmen, circa 1860.

Blacksmith Duryea's grown boy was found clubbed to death one stormy night and the evidence, all circumstantial, indicated a drunken ranch-hand, who was found unconscious near the body was guilty of the murder.

Duryea was determined to hang the suspect in the morning. Lovejoy opposed lynch law and held out for a fair trial. The suspect, played by Dirk Kooiman, remembered nothing of the recent past except that he thought he saw a pale horse in the moonlight at the time of the murder. This, most of the townsfolk agreed, was just a case of delirium tremens.

Of course, anti-lynch westerns are as common as paper cups at a picnic, and twice as slick. But the "Steel Hour" version aspired to more universal appeal. Stylized, simple sets designed by Ed Mitchell were employed. The dialogue reverberated with the tones of timelessness. Director Jack Smight framed strong groupings of actors with the hands, faces and natural surroundings of the town.

The settlers decided to abide by the ruling of an old prospector named Kropp, played by Ian Wolfe. When we first met Kropp, a storm raged and he muttered, "fury . . . passion . . . nature blind and struggling—like the nature of man."

Kropp said the settlers could have man's justice if they were willing to pay the price. The price for man's justice, he added, was impersonality. Society pays professionals to administer justice and tends to wash its hands of messy problems.

"Justice," said Kropp, "belongs to the strong in heart."

He added another thought—that Duryea serve as defence counsel and Lovejoy handle the prosecution. With this turnabout, impersonal justice evaporated and a new excitement was inserted into this fable.

What we saw was a trial in which all parties displayed intense personal feelings while still seeking to do the right thing. Both Duryea, the prosecutor-turned-defence counsel, and Lovejoy, the defence counsel-turned-prosecutor, emerged from the trial greatly changed. The suspect was judged guilty and he was duly hanged by the neck by the brooding settlers. When a pale horse clattered into the village soon after, with a dead man tied to it, we were left wondering again about the course of justice. Who was the murderer? "We'll all live our lives out before we know" was the answer.

Kropp was right. Justice belongs to the strong in heart.

While the mechanics of justice were peeled aside so that we could drink more deeply of man's responsibility to law, the play's impact was diminished somewhat by the mechanics of getting mood and message across simultaneously. Simplicity also was elbowed aside at times by heavy applications of symbolism, both in speech and in deed.

I also felt Duryea and Lovejoy had trouble finding their proper emotional levels at the start, but they caught hold of them soon enough to be effective. The most disconcerting part of all was the musical background. It was intrusive and incompatible.

Hollywood Today

By Sheilah Graham

Shoe's on Other Foot

HOLLYWOOD—The shoe is on the other foot. Now it is **Desi Arnaz** who wants the reconciliation. He has told **Lucille Ball** that, even if she goes through with the final decree, he will never marry again—his religion forbids it.

★ ★ ★

Doesn't it seem that all the top singers these days come from Italian ancestry—**Sinatra, Dean Martin, Joni James, Bobby Darin, Vic Damone,** and now the newest — **Al Martino,** who has an excellent recording of "Our Concerto."

★ ★ ★

Douglas Fairbanks tossed a swank gala for his younger daughter **Victoria,** a bash for 240 friends. Last year Victoria told a friend of mine, "I don't want any parties, just a horse."

★ ★ ★

Hazel Scott, back from a year in Paris, will have to return there again if she lands one of the leads in "Paris Blues" with **Paul Newman** and **Joanne Woodward.** Paul and Joanne came back from Europe a bit earlier than expected and beelined for their summer home at Sands Point, L.I.

★ ★ ★

Stanley Kramer has another winner in the movie version of "Inherit The Wind," with superb performances by **Spencer Tracy, Fredric March** and **Gene Kelly.**

Sophia Loren had hoped to salvage some of the loss of her $500,000 worth of jewels robbery. But the small policy she had related only to wearing her gems on the set of "The Millionairess." Unfortunately, that particular day Sophia wore nary a one.

★ ★ ★

Tony Curtis wears a new nose and cheekbones for his role of **Ira Hayes** in "The Sixth Man." They come off at night.

James Mason drives the oldest car in Hollywood—a cream-colored 1948 Alvis — though James has a Rolls-Royce and a Cadillac available in his garage . . . **Julie Newmar,** the five-foot-10 amazon who goes for Mason in the movie version of "The Marriage-Go-Round," admits: "I like Englishmen, they're so gentle, so well mannered."

★ ★ ★

Maurice Chevalier, 72, watching 61-year-old **Charles Boyer** in a scene with **Leslie Caron** for "Fanny," stated positively, "He could still win the girl in any picture." But today Charles chuckles when called "The great lover."

★ ★ ★

Marlon Brando changed planes and met "Mutiny on the Bounty" producer **Aaron Rosenberg** and director **Sir Carol Reed** in Honolulu, then the trio took off for Tahiti to look over the tropical scenery. If Marlon doesn't date one of the dark-eyed beauties there, it will be the first time. One of Brando's first romances was with **Movita,** who played a Tahitian beauty in the other version of "Bounty."

LET'S TALK

By Rudolf Flesch

Now that she has said goodbye and left our house, I want to write a column about Lien.

Lien—her full name is Lien Amalia Suraatmadja, and the first name is pronounced "Lean"—is an exchange student from Indonesia who lived with us for the past year, while she attended our local high school. She came here under the auspices of the American Field Service.

Lien is one of the most lovable human beings I've ever met. Everybody fell in love with her at first sight—I, my wife, our children, every single visitor who came to our house. The whole student body of the school treated her like a cherished mascot. At the end of the year the senior class chipped in—every single one of them—and bought her a complete graduation outfit—dress, shoes, stockings, lingerie and all. It was worth it: she looked like an exotic doll.

When she made her farewell speech in the high school auditorium, the whole audience cried—including the toughest football heroes and he-men.

I wasn't there when this happened, but I was there when she made a similar farewell speech to members of our church after the service last Sunday. She happened to have our 7-month-old youngest daughter in her lap, and clung to her while she stood up and made her speech.

Most Natural Thing

It was short and just about the most touching thing I ever heard. (She's a Moslem but, as if it were the most natural thing in the world, she sang every Sunday with our own children in the choir throughout the year.) She said that religion—re-LEE-gion, as she called it—was the same everywhere, and thanked all the people who had been so nice to her.

She said to us repeatedly that she didn't know why people were so nice and gave her all those presents. I could have told her—to the extent that anyone can explain love.

Lien looks and is like those placid, infinitely gentle girls you've seen in the pictures of Gaugun. After all, Java—it dawned on me—is a South Sea island, and the people there clearly are the same kind of people. Westerners have fallen in love with ever since they first set foot on Tahiti and Samoa.

Abundance of Love

Those wonderful people—God bless them—would never hurt a fly and bring to the world around them an abundance of sheer love.

Java, as I've learned since Lien came, has been overrun since time immemorial by Indians, Chinese, Malayans, the Dutch, and Lord knows who else. The native people—Lien's ancestors—never raised a hand to defend themselves.

Instead, gently and lovingly, they accepted and adopted a mixture of Hindu, Buddhist and Moslem religions and of Chinese, Mayalan, Indian and European customs. Underneath it all, they kept the most natural, childlike natures in the world — with tears and laughter never very far from the surface.

Lien, ever since she came here, has spent practically all her time thanking everybody again and again. Now I want to thank her. This family—and this whole village—will never be the same again.

Darling Lien, we all love you.

If You Are Really Sincere & Want to Feed Your Flowers the Very Best — Then Buy
ALASKA FISH FERTILIZER
It Carries Money Back Guarantee!
"LOOK FOR THE TOTEM POLE"

YOUR SALES MESSAGE IN VICTORIA'S TWO DAILY NEWSPAPERS
Is Seen by 45,375 Families in Greater Victoria!
VIRTUALLY EVERY HOUSEHOLD IS COVERED!
TO PLACE YOUR AD PHONE
EV 2-7211, EV 3-4111 or EV 2-3131
ADVERTISING DEPT.

King Fisherman

Coho In, and They're Taking Everything

Latest Standings on Display

Up-to-date information on Island fishing and King Fisherman contest standings are given in a special display board in View Street window of the T. Eaton Co., which will give a three-horsepower Viking outboard to the subscriber catching the biggest coho in the 5½-month-long contest, and Elizabeth Arden fitted cosmetic case as a hidden weight prize for a lady angler and a $10 scrip each month as a hidden-weight prize for a lady angler. Changing the display is Eaton's sports department supervisor Rob Olsen.—(Colonist photo.)

Run Getting Heavier

Large number of entries in the coho division of The Daily Colonist's King Fisherman Contest have come in during recent days and the run is expected to get heavier as Island fishing begins to hit its stride.

Present indications are that the coho are taking all types of lure ranging from Strip-Teasers to Rex Field plugs.

Latest entries:

Fishing Hitting Stride

SALMON

BATES BEACH, COMOX

A. B. Park, Courtenay; 24:8 spring, Lucky Louie plug.

George Herron, New Westminster; 23:11, 13:0 springs.

Cal Burton, Royal Oak; 20:5, 12:0, 11:2 springs, 6:8, 5:5 coho, Tom Mack spoon.

Sam Alexander, Courtenay; 19:0 spring, Spar X plug.

A. Petford, 174 Helmcken Road; 11:8 spring, Mac's Squid plug.

Bill Burgess, Courtenay; 16:6 spring, 7:8, 5:11, 5:8, 5:5 coho, Rex Field plug.

Norm Howorth, Courtenay; 15:9 spring, 6:8 coho, Rex Field plug.

Peter Smith, Vancouver; 6:4 coho, Tom Mack spoon.

A. Alexander, Courtenay; 7:2 coho, Spar X plug.

Jack Maxwell, Nanaimo; 6:3, 5:8 coho, Minnow-Teaser.

Doris Maxwell, Nanaimo; 7:8 coho, Minnow-Teaser.

W. F. Grant, Courtenay; 5:14, 5:0, 6:8 coho, Rex Field plug.

R. M. Prince, Vancouver; 6:8, 6:8, 7:0, 6:0, 5:0, 5:8 coho, Strip-Teaser.

George Herron, New Westminster; 6:10 coho, Minnow-Teaser.

Andy Jackson, Courtenay; 6:8, 6:0 coho, Rex Field plug and Strip-Teaser.

Roy Grant, Courtenay; 6:8, 5:8 coho, Minnow-Teaser.

Peter Bruton, 1464 Dallas Road; 7:2 coho, Strip-Teaser.

Jack Atchison, Victoria; 6:8 coho, Minnow-Teaser.

Tony Guteski, 2754 Asquith; 8:8, 7:0, 6:10, 5:8 coho, Lucky Louie plug and Minnow-Teaser.

Shirley Pewchuk, Winnipeg, Man.; 6:0 coho, Rex Field plug.

Tom Halliday, Courtenay; 5:0 coho, Lucky Louie plug.

David Harney, Duncan; 6:4, 6:0 springs, 5:0, 5:0 coho, Rex Field plug.

Robert Shilton, Cumberland; 5:8 coho, Minnow-Teaser.

Victor Munch, 3248 Orillia Street; 5:14, 5:4 coho, Strip-Teaser.

Bob Garrioch, 2538 Fifth Street; 7:8, 8:0 coho, Minnow-Teaser.

Mrs. Ole Berg, Vancouver; 7:0 coho, Strip-Teaser.

Ole Berg, Vancouver; 7:0 coho, Strip-Teaser.

Tom Fowler, Abbotsford; 7:4 coho, Minnow-Teaser.

Bill Purdy, 1750 Broadmead; 7:10, 8:10 coho, Minnow-Teaser.

Heather Maxwell, Nanaimo; 6:0 coho, Minnow-Teaser.

Grant Bush, Nanaimo; 6:8 coho, Lucky Louie plug.

Mrs. G. Herron, New Westminster; 7:0 coho, Minnow-Teaser.

Jim Hamblin, North Vancouver; 8:0 coho, Rex Field plug.

Lloyd Neilson, Midford, Ore.; 8:0 coho, Tom Mack spoon.

E. Roberts, Richmond; 8:11 coho, Tom Mack spoon.

G. McGill, West Vancouver; 10:0 coho, Strip-Teaser.

Doris Maxwell, Nanaimo; 8:0, 6:0 coho, Minnow-Teaser.

Al Rae, Courtenay; 7:8 coho, Tom Mack spoon.

E. A. Child, Kelowna; 5:14 spring, Rex Field plug.

C. O. Carlson, Cumberland; 5:12 coho, Lucky Louie plug.

Ray McQuillan, Courtenay; 6:4 coho, Lucky Louie plug.

T. Lawson, North Burnaby; 7:8, 7:0, 5:0 coho, Minnow-Teaser.

R. Prince, North Burnaby; 7:0, 8:8, 5:0 coho, Strip-Teaser.

David Adilson, Vancouver; 6:0 coho, Minnow-Teaser.

A. Nick, Courtenay; 6:0 coho, Strip-Teaser.

A. Holmes, Berkeley, Calif.; 7:0 coho, Tom Mack spoon.

D. McLeod, Comox; 6:0 coho, Mac's Squid plug.

O. Nelson, Comox; 9:0 coho, Lucky Louie plug.

John Davies, Courtenay; 7:1 coho, Rex Field plug.

Norma Browne, Courtenay; 6:11 coho, Rex Field plug.

Harvey Field, Courtenay; 6:0 coho, Rex Field plug.

Ray Terrillon, North Vancouver; 6:1 coho, Rex Field plug.

Jerry Braithwaite, 709 Donovan; 7:3 coho, Mac's Squid plug.

Charleen Strachan, Courtenay; 8:14 spring, Strip-Teaser.

Victor Munch, 3248 Orillia; 5:12 coho, Tom Mack spoon.

Murray Hawn, Courtenay; 8:8, 8:4 coho, Lucky Louie plug.

David Harvey, Duncan; 6:13, 5:0 spring, Rex Field plug.

Maureen Lehtonen, Merville; 5:8 coho, Strip-Teaser.

Irene Noakes, 3044 Pickford Road; 5:0 coho, Tom Mack spoon.

Roger Beckett, 2272 Oak Bay Avenue; 7:0 spring, Rex Field plug.

NORQUAY COURT, QUALICUM BAY

Len Dickens, Vancouver, 6:4, 5:4 coho, Lucky Louie plug.

Mrs. Mike Miles, Qualicum Beach; 5:7 coho, Tom Mack spoon.

HORSESHOE BAY INN, CHEMAINUS

Buck Bernie, Chemainus; 26:0 spring, Bare Point, Strip-Teaser.

Gerry Smith, Chemainus; 7:1, 6:4 coho, Bare Point, Strip-Teaser.

ANCHOR MARINA, COWICHAN BAY

L. C. Smith, Duncan; 30:15, 18:1 spring, Cowichan Bay, Strip-Teaser.

Hugh Reid, Cowichan Bay; 18:1 spring, Cowichan Bay, Strip-Teaser.

Steve Molorhyn, Duncan; 26:4 spring, Cowichan Bay, Strip-Teaser.

VAN ISLE MARINA, SIDNEY

Mrs. H. Bryn-Jones, All Bay Road; 25:3, 5:3 coho, 11:3 spring, Sidney Spit, Tiny-Teaser.

BLACK SWAN, ELK LAKE

Gloria Francottie, 4050 Zinnia Road; 11:15 spring, Pat Bay, Minnow-Teaser.

E. Robinson, 3108 Yew Street; 9:0 spring, Coal Island, Lucky Louie plug.

REID'S LOW COST GROCERY, COLWOOD

R. E. Fulton, 1827 Grandview Drive; 6:0 spring, Sooke, Minnow-Teaser.

JUAN DE FUCA AUTO COURT

Nadene Quayle, 390 Quayle Road; 19:0 spring, Sherringham Point, Minnow-Teaser.

Ron Coles, 3025 Albany Road; 19:0 spring, Otter Point, Strip-Teaser.

C. W. Sandberg, Sooke; 15:0 spring, Otter Point, Mac's Squid plug.

PEDDER BAY MARINA

F. De Macedo, 1168 Oxford Street; 30:4 spring, Pedder Bay, Strip-Teaser.

Garibaldi Rail Plan Now Dead

A cabinet order-in-council Wednesday ended an elaborate plan to build a mountain railway on the slopes of Mt. Garibaldi.

Garibaldi Development Company went bankrupt last year and bankruptcy automatically cancelled the land easement granted.

Adi F. Bauer, president of the company, had planned a $6,000,000 railway and resort at 6,000 feet on Brohm Ridge.

Canoe Overturned

Hope Still Held For Missing Girls

OTTAWA (CP)—The mines department said Thursday there is still hope that two girl geographers whose canoe was found overturned on Great Bear Lake are still alive.

Joan Goodfellow, 27, of Plaster Rock, N.B., and Anne Marie Kroeger, 35, of Montreal, both seasonal employees with the department, were reported missing July 18 while on a project to investigate raised beaches as an aid to interpreting the glacial history of the Great Bear Lake region in the Northwest Territories.

Their 17-foot freighter canoe was found overturned in the lake Tuesday with two life jackets two miles away.

A department statement said the canoe might have drifted from shore while the girls were working on land. For that reason, it said, the air and ground search of the area would continue.

Survival equipment issued to the women included a fish net and a rifle, raising the possibility that the two may be surviving somewhere in the bush around Good Hope Bay where the canoe was found.

YOUR SALES MESSAGE IN VICTORIA'S TWO DAILY NEWSPAPERS Is Seen by 45,375 Families in Greater Victoria!

VIRTUALLY EVERY HOUSEHOLD IS COVERED!

TO PLACE YOUR AD PHONE EV 2-7211, EV 3-4111 or EV 2-3131 ADVERTISING DEPT.

Yukon, Alaska Rail Extension Means New Firm, Says Premier

If the Pacific Northern Railway Company plans to extend its proposed rail line into the Yukon and Alaska, a new company must be set up, Premier Bennett said yesterday.

Explaining the legal questions involved, the premier said Pacific Northern Railway is a British Columbia company and "it can only build within B.C. The railway in the Yukon or Alaska is not the responsibility of the B.C. government. B.C. may be interested in it, but it's not our jurisdiction."

He said it "couldn't be the same company" which built any such extension.

The Pacific Northern has begun construction of a 700-mile rail line from Summit Lake, near Prince George, to the Yukon border. There has been talk of a possible extension to Alaska and it was an occasional conversational point during the recent Alaska-B.C.-Yukon conference here.

Rescue Team Finds Two Missing Boys

VANCOUVER (CP)—RCAF search and rescue officials reported Thursday two boys who had been missing in Garibaldi Park since Tuesday have been found.

Members of an eight-man mountain rescue team flown to the area earlier said the boys were hungry but in good shape. The only food the pair had Wednesday was a chocolate bar which they shared.

The 17-year-old boys are John Coyle and Bernard Cox, both of Vancouver.

They apparently had taken a wrong trail Tuesday while hiking from the Black Tusk Mountain area to Garibaldi Station.

MONEY SAVING SPECIALS ON NEW TIRES

Not Seconds—Not New Treads—But New Tires!

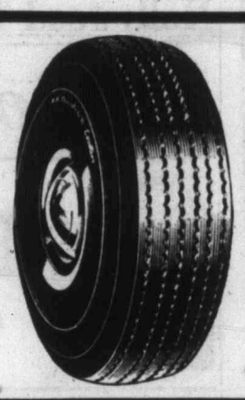

LOWEST PRICED TUBE-TYPE $10.88 6.70-15 6.00-16 and your recappable trade-in

LOWEST PRICED NYLON $14.95 6.70-15 TUBE-TYPE and your recappable trade-in

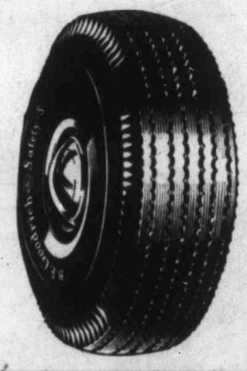

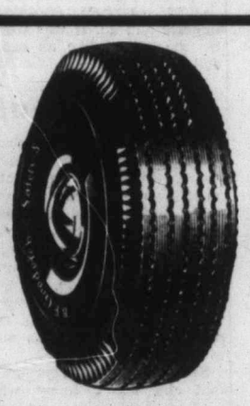

LOWEST PRICED TUBELESS $14.95 6.70-15 and your recappable trade-in

WE DO OUR OWN FINANCING BUY NOW.. PAY LATER! $1.00 DOWN $1.00 WEEKLY A-5

B.F. GOODRICH STORE

FORT AND BLANSHARD STS. PHONE EV 3-7541

"Today's the day to try MOLSON'S CANADIAN beer!"

Smooth, bright, clear—the Canadian taste in beer!

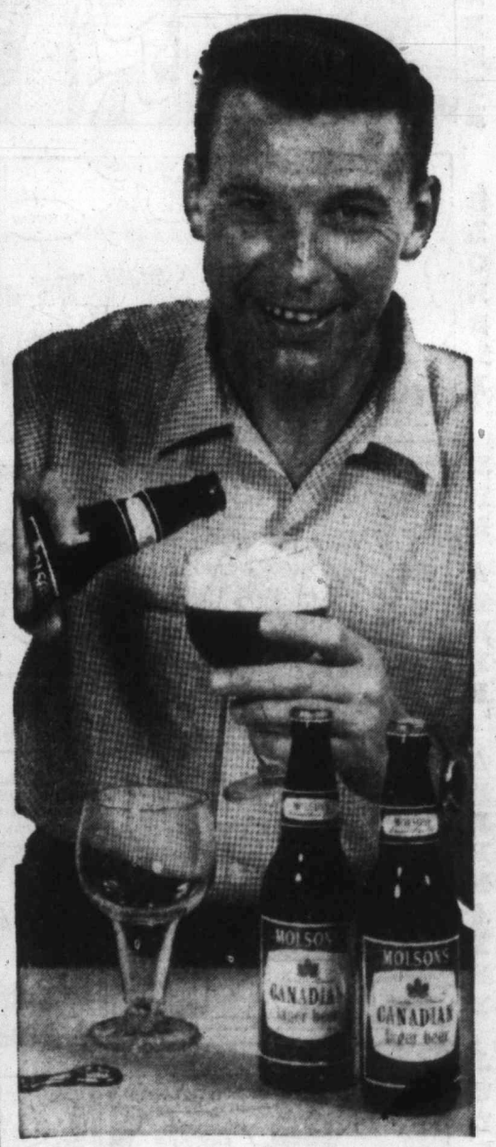

FOR FREE HOME DELIVERY PHONE EV 2-6832 or EV 4-4179

brewed and bottled by MOLSON'S CAPILANO BREWERY LTD

THIS ADVERTISEMENT IS NOT PUBLISHED OR DISPLAYED BY THE LIQUOR CONTROL BOARD OR BY THE GOVERNMENT OF BRITISH COLUMBIA

Check for value...you'll choose Rambler

If you're buying a new car... check Rambler's "Balance of Values" ...the six standards against which you can judge any car.

Rambler SIX-WAY CHECK LIST

1 DEPENDABILITY — 10 years of Compact Car experience are in each 1960 Rambler!

2 ROOMINESS — Loads of room for six 6-footers inside, without excess bulk outside!

3 OVERALL ECONOMY — Excellent gasoline economy with top performance.

4 DURABILITY — Quality Single Unit Construction makes Rambler safe, strong... last longer!

5 HANDLING EASE — Easy handling and parking in driveways, garages, parking spaces!

6 RESALE VALUE — Rambler has led the low-price field listings for years.

Use this "check list" to compare Rambler with any other car. Discover the "Balance of Values" that proves Rambler is your best 1960 Car buy.

Rambler

THE NEW STANDARD OF BASIC EXCELLENCE

RAMBLER SIX • REBEL V8 • AMBASSADOR • RAMBLER AMERICAN • METROPOLITAN 1500

Thomas Plimley Ltd. 1010 Yates Street EV 2-9121

Jameson Motors Ltd. 740 Broughton Street EV 4-8358

Shaw Motors Ltd. COURTENAY Phone 148

6009

Fruit Crop Lower On Island

Tree and small fruit production on Vancouver Island to July 15 is slightly lower than for the same period last year, according to a B.C. department of agriculture report.

Apple production is down 56,000 pounds from last year's 656,000 pounds along with a 20,000 pound drop in pears to 100,000 pounds.

Blackberries increased by 4,000 pounds, and totalled 65,000 pounds.

Strawberries and loganberries dropped slightly but raspberries stayed even.

The 36,000 pound cherry yield of 1959 dropped 12,000 pounds.

YOUR SALES MESSAGE IN VICTORIA'S
TWO
DAILY NEWSPAPERS
Is Seen by 45,375 Families in Greater Victoria!
VIRTUALLY EVERY HOUSEHOLD IS COVERED!
TO PLACE YOUR AD PHONE
EV 2-7211, EV 3-4111 or EV 2-3131
ADVERTISING DEPT.

Mayor to Seek Traffic Policy

Over-All Program His Target

Mayor Percy Scurrah yesterday informed council he will ask for adoption of a general, over-all traffic policy for the city.

"Not details," he said. "For instance, not details of one-way streets, but that in principle we will have one-way streets, then the (city engineer's) department can make definite plans and anyone who wants to build won't be on the wrong side of the street, and so forth."

The mayor gave this notice at the end of a long council meeting at which:

● He also presented half-a-dozen suggestions for increasing the number of parking spaces available to shoppers.

● He said he had a sneaking suspicion that parking regulations were becoming too restrictive, and Ald. Elmer McEwen said, "Mine is beyond the sneaking part. I realize it fully."

● Ald. McEwen said 33 cities in the United States had removed all meters, and added, "The meters in this city are not legal. You can say a man can't park, but you can't charge him for parking on the street." (The rest of council appeared unimpressed.)

The mayor's parking suggestions were referred to public works committee, at his request, for study and recommendations.

He suggested that commissionaires, now off duty at 5 p.m., should be employed to patrol meters until 6; that they should check more closely, chalking tires, for "meter feeders" who in some cases "feed the meters all day long, but it's difficult to prove without chalk marks"; and that they be empowered to give tickets for overparking in loading zones, now a police responsibility.

He also suggested that loading zones be made available for public parking all day Saturdays and Sundays, and earlier in the afternoon, with meters, other days; that a new attempt be made to persuade the provincial government to institute staggered hours for civil servants, and that study be given to easing rush-hour "no-stopping" restrictions on some streets.

Island to Pay More

Gas Rate Parity Hope Abandoned

By R. O. MARRION

City council appeared yesterday to abandon hope of Vancouver Island obtaining the same rates for natural gas as the mainland.

At its previous meeting, council voted to inform the National Energy Board it was opposed to Island rates being higher than mainland rates.

But Mayor Percy Scurrah told council yesterday he had talked to a Public Utilities Commission official who had pointed out to him that it would cost $13,000,000 to bring gas to Vancouver Island.

"Either they have to ask Vancouver Island to pay more or ask the mainland to pay a higher price and subsidize the Island. To be frank with you, I don't think the mainland would take kindly to subsidizing Vancouver Island," he said.

"His personal opinion is... we wouldn't get any place."

Among other things, council:

● Voted to reappoint former alderman W. F. Pinfold and Courtney Haddock to the Memorial Arena Commission for two-year terms.

● Was informed by Mayor Scurrah that he has appointed to a special citizens' committee, to help in the Capital Region Planning Board's urban-renewal survey, Leslie E. Pope, James Genge, Dugald MacGregor, George Wheaton and Arthur Stott.

● Received an arbitration board's ruling that a clerk in the street-lighting department was wrongfully dismissed for economy reasons, because other clerks of the same grade elsewhere in city hall were junior to him and had lower ability ratings.

● Accepted with gratitude the gift of $650 from the Vic-Van-Isle Kinsmen Club for 10 bus-stop benches, but suggested the city engineer design a rubbish container to go with the benches.

● Approved regulations proposed by the city engineer for the yacht floats in the Inner Harbor: all boats to register at the publicity bureau within an hour after docking (if the bureau is open), no boat to tie up for more than 48 hours without a special permit, no boat longer than 40 feet to dock except to deposit or pick up passengers.

Island Co-operation Vital

A plea for more co-operation among the people of Vancouver Island was made in Victoria yesterday by Mayor Jack Dobson of Duncan.

"I think all of us are getting to the point that living Vancouver Island should concentrate its efforts on making it a better place to live," he told a luncheon meeting of Victoria Rotary Club.

"We (in Duncan) do try to realize the part we should play in this community of Vancouver Island. On the municipal level I don't think things have been so pleasant before."

Mayor Dobson praised Mayor Percy Scurrah for his co-operation with Duncan over the years.

"As a resident of Duncan and the Cowichan Valley, I realize the part Victoria has played in publicizing Vancouver Island.

"There again, we hope we can get together and play a larger part in developing the Island."

He pledged Duncan's co-operation with any move to develop Vancouver Island.

Going to Amsterdam

Mrs. Agnes Fraser, 2124 Central, will be included in a delegation of 26 Canadian teachers attending the World Confederation of Organizations of the Teaching Profession in Amsterdam, July 31, to Aug. 7.

Other B.C. teachers attending include Ian D. Boyd of Vancouver and Helen T. Nisbet of Merritt.

This device records presence of unidentified flying objects by magnetic forces that close a circuit and ring a bell, says its designer, Vernon Stanley-Jones.

★ ★ ★

'Saucer' Detector Excites Interest

DUNCAN — The population of North America—if not the whole world—is interested in whatever the objects are that have been sighted flitting about in the air during recent years.

That is the conclusion drawn by Vernon Stanley-Jones after selling 12 plans during the last two weeks for a device to detect unidentified flying objects.

BACKING THEORY

Backing up his theory, he feels, is a request from the Army Times Publishing Co. at Chicago that has asked him to advertise in its "trade" publications for the three armed forces, the military market and government buying, and the magazine called Army-Navy-Air Force Register and Defence Times.

"The people interested in what these things are are not idiots, like some people would indicate," he said yesterday. Two of his orders were from personnel of United States Air Force bases.

Major Mayne S. Aho, retired U.S. combat intelligence officer, recommended Mr. Stanley-Jones's device to an audience in Victoria several weeks ago. Two plans were sold.

"I first advertised in a very large mechanics magazine. They wrote back stating that before they would accept the ad, they would have to see the ad and what the customer was to get. We sent it, and they seemed satisfied because they ran the ad," said Mr. Stanley-Jones.

ONLY TWO

Since then dozens of magazines have written asking for the ad, he said. He has advertised in only two mechanics publications.

Mr. Stanley-Jones was asked if he believed the machines work.

"It has worked definitely three times for us, but many times we've raced out of the house after it rang, but could see nothing. That could be because these objects travel so fast," he said.

Once a detector rang but the family could sight nothing. Minutes later two persons, in separate families, called to report seeing an object flying over Quamichan Lake, several miles south of his home.

Diplomats Delivered Along with Food

LEOPOLDVILLE, The Congo (Reuters) — Soviet planes Thursday delivered United Nations troops, sugar supplies —and blue-suited Russian diplomats—to the tension-ridden Congo.

The Ghanian troops flying in from Accra were expected —and so was the sugar. But it was a surprise to see a party of Soviet foreign ministry officials step out of one plane at Leopoldville airport and drive into town for a conference with Premier Patrice Lumumba.

A Congolese spokesman said later Lumumba received the delegation briefly to thank them for the Russian contribution.

Earlier in the day, Lumumba unexpectedly announced he probably will fly to New York today and appeal to the United Nations Security Council against "Belgian aggression."

MERCEDES-BENZ
"INVEST"
$3446 IN 180 GAS
$3571 180 DIESEL
$3848 190 DIESEL
AVAILABLE NOW
819 Yates EV 4-8174
National Motors

11 Sailings Daily

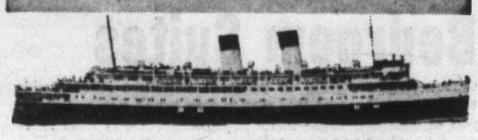

THE LARGEST AND FASTEST FERRIES FROM VANCOUVER ISLAND
● The only Downtown to Downtown Service between Victoria, Seattle and Vancouver — no needless driving.
● The only free automobile reservation service.
● Panorama of Victoria and Vancouver Harbours from enclosed observation lounges and spacious decks.
● Appetizing meals in dining rooms and coffee shops.

DAILY SAILINGS VANCOUVER - VICTORIA - SEATTLE

Read Down			Read Up
11:15 a.m. Lv.	Vancouver	Ar.	6:25 p.m.
3:30 p.m. Ar.	Victoria	Lv.	2:10 p.m.
6:00 p.m. Lv.	Victoria	Ar.	12:50 p.m.
9:00 p.m. Ar.	Seattle	Lv.	8:00 a.m.

DAILY SAILINGS - NANAIMO - VANCOUVER

LEAVE NANAIMO		LEAVE VANCOUVER	
1:00 a.m.	2:00 p.m.	6:00 a.m.	5:00 p.m.
6:00 a.m.	4:00 p.m.	9:00 a.m.	7:00 p.m.
8:00 a.m.	6:00 p.m.	11:00 a.m.	8:30 p.m.
10:00 a.m.	9:00 p.m.	1:00 p.m.	11:00 p.m.
12:00 noon		3:00 p.m.	

Fast "Crimson Carpet" Motor Coach, also "Dayliner" connections, between Nanaimo — Victoria.

"Special extra sailings to Vancouver leave Nanaimo 9.30 p.m. Saturday and 9.30 p.m. Sunday"

Full information and automobile reservations on the sailing of your choice from your Canadian Pacific Agent. In Victoria phone EVergreen 5-7771.

ALL TIMES QUOTED ARE LOCAL TIMES

TRAVEL Canadian Pacific

1824-32 STORE ST.
AT CAPITAL
July 22nd and 23rd Only
FREE PAINT BRUSH or ROLLER
HERE'S HOW
You will get a free paint brush or paint roller with the purchase of any of these quality guaranteed paints or paint accessories amounting to $8.00 or over.

EXTERIOR PAINT $2.75 PER GAL.
Full bodied quality paint. Red, green, grey, buff, brown or blue. Discontinued colors is the reason for the low price.
White and Cream 3.25

INTERIOR HIGH-GLOSS ENAMEL . . . $5.95 GAL.
Top quality enamel. Ideal for bathrooms, kitchens, woodwork, etc.—anywhere you want a rich, hard-drying washable finish. Fast drying . . . good covering. White, cream, ivory, light green.
Reg. 11.50 gal. for Qt. 1.80

INTERIOR SEMI-GLOSS ENAMEL . . . $4.95 GAL.
Made by a leading manufacturer, re-labelled and sold under our Cimlo label. Rich, fast drying, washable colors. White, cream, ivory and light green.
Reg. 8.25 gal. for Qt. 1.50

QUALITY GREY PORCH PAINT— $3.95 GAL.
Full bodied with a hard-wearing surface. This paint would regularly sell for 7.95 gal.

CAPITAL RED LEAD PAINT
Top quality Red Lead Paint for protecting metal surfaces—prevents rust. Gallon 4.95

PAINTING SUNDRIES
PURE TURPENTINE 13-oz. 25¢; 25-oz. 39¢; 1-gal. $2.25
SOLVENTS 25-oz. 25¢; 1-gal. $1.25
LINSEED OIL Boiled and Raw, Pints 35¢; 25-oz. 59¢ Gals. $3.15
SPACKLE CRACK FILLER 1-lb. 38¢; 5-lbs. $1.15
ALSO—SHELLAC, PAINT REMOVER, PURE COLORS, PUTTY, WALLPAPER PASTE, SANDPAPER

Shop at Capital where everything is guaranteed to please or your money is cheerfully refunded.

OPEN 8 A.M. TO 5 P.M. Monday Through Saturday
Park in Capital's Convenient Parking Lot

CAPITAL SUPPLY Co.
1824 STORE ST. EV 5-9703
NEXT DOOR TO CAPITAL IRON
OPEN ALL DAY SATURDAY
FREE PARKING

EATON'S End-of-Season Sale
20% Off VIKING Outboard Motors
Come in or phone for your Viking Outboard Motor . . . now at EATON'S at 20% Off regular prices. This means many dollars saved for you this summer . . . and many excellent days of fishing, cruising and water-skiinng ahead. Buy your Viking Outboard now, during EATON'S 20% reduction sale.

	Reg.	Sale		Reg.	Sale
3 h.p.	156.00	124.80	25 h.p. Standard	549.00	439.00
5 h.p.	259.00	207.20	35 h.p. Standard	589.00	471.00

See These Motors at Our Warehouse, 818 View Street
EATON'S—Sporting Goods, Phone EV 2-7141

Buy your VIKING OUTBOARD MOTOR ON EATON'S BUDGET-CHARGE TERMS with
NO DOWN PAYMENT

See Pictures of the "Circum-Navigators"
Parents—do you have a child enjoying the "Circum-Navigators" trip to Europe? Then come to EATON'S Friday and see the pictures of some of these fortunate travellers having lunch in EATON'S Montreal Store—your child may be among them!
EATON'S Douglas Street Windows

EATON'S Open Friday 9 a.m. to 9 p.m.

CO-ED SHOES
Carefree, Youthful Styles—Special 4.98
Here are the shoes smart young ladies love to wear . . . they're casual slip-on flatties and boot styles in lightweight suedes and leather uppers. Choose boot styles with turned-down collars and lacing at heel, slip-on boots with elastic sides or flat shoe styles. In black, beige, brown and green; sizes 5 to 9 collectively. Special, pair
EATON'S—Family Shoe Centre, Second Floor, Phone EV 2-7141

Dine Out Friday at EATON'S Victoria Room
BUFFET
Served 5 to 7.30 p.m.
You'll enjoy the delicious and tempting dishes at EATON'S buffet dinner Friday evening. Bring the whole family—make an occasion of dining out at EATON'S Victoria Room.
Buffet. Special 1.75
Children under 10. Special 1.00
Regular menu also available, as well as a special 1.25 dinner.
EATON'S—Victoria Room, Fourth Floor

Part Box Lots—3 and 4-Ply Wool
Friday is the day to save on excellent quality 3 and 4-ply wool from a well-known manufacturer. In this clearance group of part box lots is wool for most knitting needs: sweaters, socks, scarves. Shop early for best selection of colours. Approx. 1-oz. balls. Special, each 29c

Foam Rubber
Inexpensive re-upholstering for your boat, chairs, sofas, etc. . . . with foam rubber oddments in various shapes and sizes. Some are slightly soiled, but this should not affect wearing quality. 1" to 2" thicknesses. Special, each 79c to 7.49

Aran 4-Ply Wool
Shop early for the best selection of colours in this sale group of Aran 4-ply wool suitable for sweaters, socks, etc. Soft, yet long-wearing, it knits up well. Limited colours. Approx. 1-oz. skein. Special, each 19c
EATON'S—Wool and Fancy Goods, Third Floor, Phone EV 2-7141

THE T. EATON Co CANADA LIMITED

EATON'S VICTORIA 1960 JUNIOR FISHING DERBY
Last Chance To Pick Up Your Fishing Derby Crest Friday Morning
Friday is Fishing Derby Day at the Dallas Road Breakwater. Come into EATON'S Friday morning and pick up your Fishing Derby Crest.

EATON'S SEMI-ANNUAL SALE FURNITURE *and* HOUSEFURNISHINGS

Continues Friday

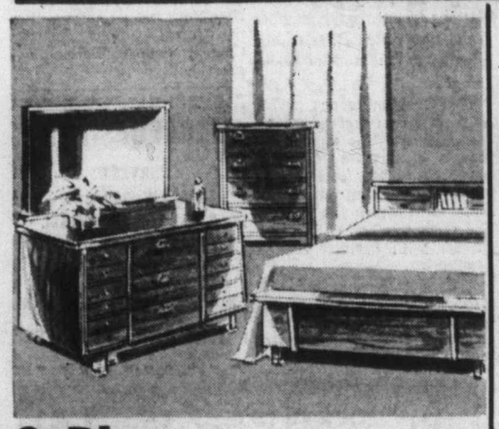

3-Piece Bedroom Suites

Contemporary styling in bedroom furniture lends itself to many decors, and this well-known brand name assures you of excellent value in its price range. Don't miss this special sale of bedroom furniture during EATON'S Semi-Annual Sale. Suite includes bookcase bed (39", 48" or 54"), 4-drawer chest plus a 9-drawer triple dresser with mirror. **Semi-Annual Sale, suite** **299.50**

No Down Payment with an EATON Budget-Charge Account—16.00 per month

NO DOWN PAYMENT

—when you have an EATON Budget-Charge Account. This convenient account lets you buy anything and everything you need (except food) . . . and pay for it in monthly payments. Find out all about this modern way to shop at EATON'S Accounts Office, Third Floor.

Platform Rockers

Comfortable, attractive chair for living room or den has hardwood frame, no-sag base, walnut finish and shaped, button back. In brown, beige, green or red.

Semi-Annual Sale, each **39.99**

No Down Payment with an EATON Budget-Charge Account—6.00 per month

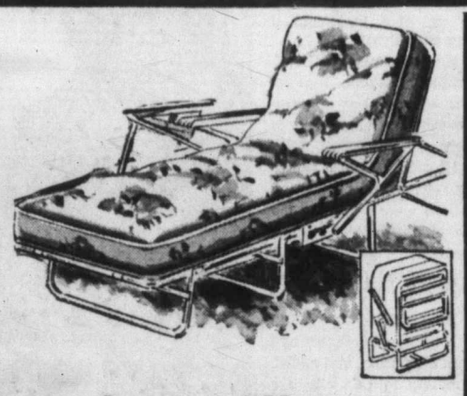

Suncot and Mattress

"Featherweight" aluminum suncot with arms is about 72" long with wide, flock felt-filled mattress in poppy-patterned, washable vinyl plastic cover with reverse side of India cotton duck. **Semi-Annual Sale, each** **34.99**

NO DOWN PAYMENT with an EATON Budget-Charge Account—6.00 per month.

Sturdy Director's Chair

Natural or white hardwood frame casual chairs, with slip-on seat and back of extra heavy cotton duck. Corrosion resistant cadmium plated and bonderized steel hardware. This handy chair folds to 27"x19"x8" . . . so easy to pack and use on the patio or when camping or boating.

Semi-Annual Sale, each **12.99**

NO DOWN PAYMENT With an EATON Budget-Charge Account

Haddon Hall Dining Room Furniture

You'll love the slim, sleek styling of this Haddon Hall dining room furniture at EATON'S. It has a grace and beauty that will last through the years and give you much pleasure.

Graceful Console Table

Walnut or mahogany finish table, approx. 38"x20" extends with 3 leaves to 76" to seat 8 people. **Semi-Annual Sale, each** **89.50**

No Down Payment with an EATON Budget-Charge Account—7.00 per month

Duncan Phyfe Drop-Leaf

Attractive walnut or mahogany drop-leaf table with Duncan Phyfe base, 1 drawer, is approx. 36"x18", opens to 48". **Semi-Annual Sale, each** **69.50**

No Down Payment with an EATON Budget-Charge Account—6.00 per month

Upholstered Side Chairs

Handsomely styled side chairs with upholstered seats and backs covered in beige cotton should wear well, look smart **Semi-Annual Sale, each** **16.99**

No Down Payment with an EATON Budget-Charge Account—5.00 per month

EATON'S—Furniture, Second Floor, House Furnishings Building, Phone EV 2-7141

Sealy "Oxford" Mattress

This 220-coil (4/6) "Restrite" mattress has Hessian insulation, pre-built border, button tufting. Choose the 4/6, 4/0 or 3/3 size. Comfortable and long wearing, it will keep its shape and firmness. **Semi-Annual Sale, each** **29.99**

Matching coil-on-coil box spring. Special, each **29.99**

No Down Payment with an EATON Budget-Charge Account—5.00 per month

Steel Spring Chairs

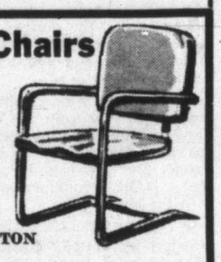

Comfortable spring chairs with shaped steel backs, seats and frames are lightweight and handy for "at home" use, for cottage or garden. Choose red or green. Save during the sale. **Semi-Annual Sale, each** **5.99**

No Down Payment with an EATON Budget-Charge Account

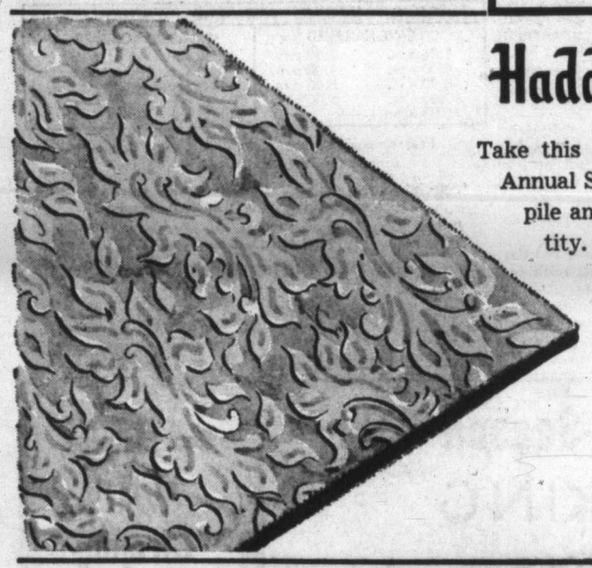

Haddon Hall Axminster Weave Rugs

Take this opportunity to beautify the floors in your home. Shop during EATON'S Semi-Annual Sale and save on traditional Axminster weave rugs with a durable, blended wool pile and attractive leaf designs in nutria, grey or green. Shop early . . . limited quantity. **Semi-Annual Sale,**

27" x 51", each	8.95	9' x 12', each	92.50
9' x 10'6", each	83.50	6'9" x 9', each	52.50

No Down Payment with an EATON Budget-Charge Account

EATON'S—Floor Coverings, Main Floor, House Furnishings Building, Phone EV 2-7141

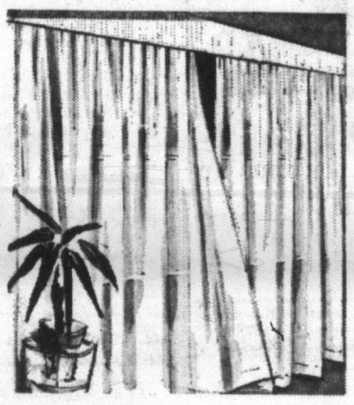

"Trulon" Panels

Colourful rayon panels to bring summer indoors and add brightness to your rooms . . . hang and wash well. Buy them during the sale, and save! White and beige with bright lurex trim. Size 54"x81". **Semi-Annual Sale, each** **2.39**

*Fiberglas Marquisette

Make curtains and draperies for your home with light and fresh fiberglas marquisette, so cool and attractive all year round. Adaptable ivory shade complements many decors and shades. 45" wide. **Semi-Annual Sale, per yd.** **69c**

*Registered trade name.

EATON'S—Draperies, Second Floor, House Furnishings Building, Phone EV 2-7141

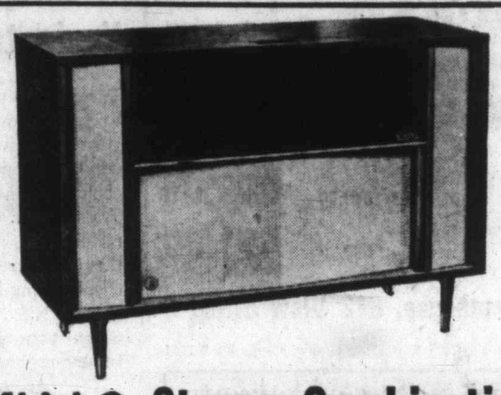

VIKING Stereo Combination

This handsome cabinet model will blend with your furnishings and keep its sleek, smart style for years. Viking 13-tube, AM/FM high fidelity radio and stereophonic phonograph combination has 4-speed changer, diamond stylus for LP records, sapphire for 78-rpm records, with six speakers, treble and bass tone controls, balance-level control, stereo reverse switch. It also has an external jack for remote speaker in another room. Record storage space built in. In walnut or mahogany. Model RCS-414. **Semi-Annual Sale, each** **289.95**

No Down Payment with an EATON'S Budget-Charge Account 16.00 per month

EATON'S—Music Centre, Main Floor, House Furnishings Building, Phone EV 2-7141

VIKING Wringer Washers

Floor Models

You'll save on these modern Viking wringer washers, selling at reduced price because they have been used as demonstrators in the department. With pump, timer and filter, porcelain enamelled lid and full-length skirt. Special safety feature is the automatic roll stop. Model 970-PF. **Semi-Annual Sale, each** **139.95**

No Down Payment with an EATON Budget-Charge Account —9.00 per month

EATON'S—Major Appliances, Main Floor, House Furnishings Building, Phone EV 2-7141

Long Door Mirrors

Be sure you look right—take a long look in a 16"x54" door mirror. Complete with 4 plastic clips and plated screws for installing. **Semi-Annual Sale, each** **9.75**

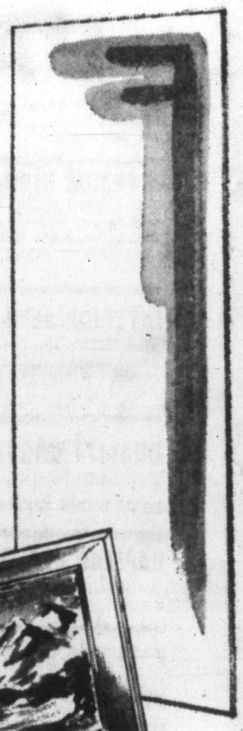

Framed Reproductions

Attractive and charming reproductions of paintings by Robert Wood are 16"x20" with 3" beige-tone moulding, white and gold-colour inner edging. Choose from 12 subjects. **Semi-Annual Sale, each** **4.95** pair **9.49**

EATON'S—Pictures and Mirrors, Second Floor, House Furnishings Building, Phone EV 2-7141

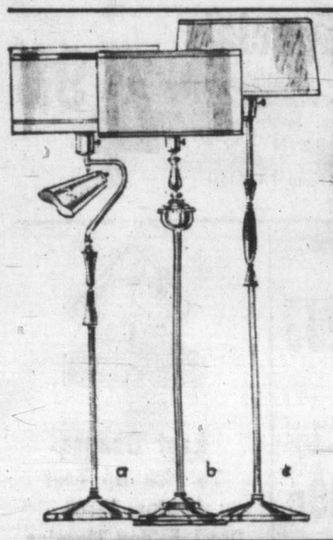

Lounge Lamps

a Modern Spot Lamp

Attractive polished brass spot lounge lamp has walnut finish break, laminated white fabric-over-parchment shade with wide top braid. **Semi-Annual Sale, each** **18.95**

b Haddon Hall Lamp

Classic lounge lamp in satin antique, Florentine bronze finish with laminated beige lustre fabric-over-parchment shade with gold-colour piping. **Semi-Annual Sale, each** **21.50**

c Trilight Lounge

Modern lounge lamp of polished brass has walnut finish break, beige-tone laminated fabric-over-parchment shade. **Semi-Annual Sale, each** **9.99**

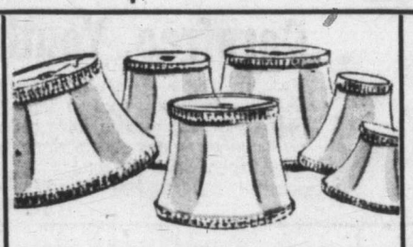

Special — Lamp Shades

Haddon Hall, hand-sewn, washable lamp shades of Celanese, shantung and taffeta are in white-over-white, eggshell-over-white or white-over-pink. **Semi-Annual Sale—**

8" Drum, each	1.95	9" Drum, each	2.15
13" Bell, each	3.75	13" Bridge, each	3.75
14" Drum, each	4.75	15" Bell, each	4.15
15" Drum, each	4.95	16" Bell, each	4.35
16" Drum, each	5.15	19" Semi-Drum, each	5.45

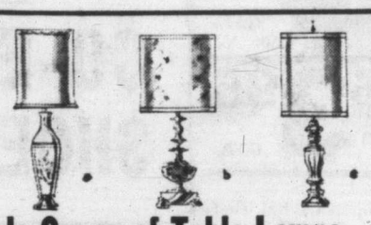

Sale Group of Table Lamps

Choose from 4 extremely attractive models that will complement your home.

A. China Table Lamp—Pussy Willow design with antique Florentine base vase topped with complementary shade. 34" high.

B. Classic Design Antique Brass Lamp with amber-coloured font. 31" high.

C. Royal Haeger Pillar design lamp of white pottery with gold-coloured rings. 33" high. **Semi-Annual Sale, each** **15.89**

Not illustrated

Royal Haeger Pottery Lamp — Oriental style vase with design. Charcoal green. 31" high.

EATON'S—Lamps, Main Floor, House Furnishings Building, Phone EV 2-7141

NO DOWN PAYMENT When you have an EATON Budget-Charge Account.

SEE BACK OF THIS PAGE . . . for More EATON Shopping News

'Mother, I Swam Today', Yelled Many an Elated Child

"Oh Mom! Look, Mom—no innier-tube!"

That's probably not what was said, but it's a safe bet that more than one mother of a Colonist swim class student had an excited youngster race into the house yesterday and yell:

"I SWAM today!"

They were right. It may not have been far, but they swam.

Margie Naysmith's popular swim classes at Happyland reached the half-way mark this week, and with that came the first actual arm strokes with boys and girls moving through the water under their own propulsion.

A tanned and happy lot, the children obviously enjoy every minute of their lessons at the lake. The weather has helped, with sunshine every day and the water yesterday a comfortable 75 degrees.

In the words of Kelly Jones, 1555 Westall, who'll be nine years old July 30, they're all "having a fine time." Did he think he'd learn to swim all right? "I sure hope so," said Kelly, as he dashed back into the lake.

With classes half-way along, almost every boy or girl has overcome any initial fear of the water—or its contents.

An instructor told of one child, who until yesterday, could not be persuaded to move properly in the water. No amount of questioning would even bring a response.

Finally the explanation came out: He had to look out for crabs on the bottom.

"But there aren't any crabs here," he was told. "They're only in salt water."

Minutes later he was back in the water, and doing just fine.

Mrs. Naysmith was confident that almost all would have a good idea about swimming when the classes are finished.

"Then it becomes a matter of practice," she said. "I hope they'll all go swimming a few times during the winter, so they won't forget all they've learned here.

"If they do that, there's nothing more to worry about. They're swimmers."

LOCAL NEWS

The Daily Colonist.

(ESTABLISHED 1858)

CLASSIFIED

SECOND NEWS SECTION — VICTORIA, BRITISH COLUMBIA, FRIDAY, JULY 22, 1960 — PAGE SEVENTEEN

City Acts Aug. 1

Water Rates Up By 40 Per Cent

Esquimalt Residents Exempt from Boost

Victorians' water rates will rise Aug. 1 even though those of Esquimalt residents, served by the city system, don't.

City council yesterday gave preliminary approval to a by-law to increase the city rates at that time, and next Thursday will meet to give it final passage.

40 PER CENT

For most householders, the increase will be about 40 per cent.

Council decided in April to raise the rates to cover a 30-per-cent boost in the Greater Victoria Water Board's wholesale rate and also a "fair return" on the water system. Esquimalt, however, objected to the Public Utilities Commission against some factors in the city's calculation of a fair return.

PUC HEARING

Legal and financial officials of the city and Esquimalt have been trying to reach a settlement without a PUC hearing and ruling.

But Mayor Percy Scurrah told council that the Esquimalt municipal solicitor would be on holiday through August, and a settlement wasn't likely until some time in September. He said increasing the rates in the city Aug. 1 would avoid disturbing the city budget to the extent of incurring a deficit or cutting down needed expenditures.

WHOLESALE RATE

Ald. Hugh Ramsay asked if it wouldn't be fair to charge Esquimalt customers at least the increase in wholesale rates.

"It would be fair, but it's something we just can't control," said the mayor. "They've been dragging their feet quite a bit."

BE ADJUSTED

Ald. Geoffrey Edgelow suggested that, as the city has the majority of members on the water board, the wholesale rates could be adjusted to take care of the situation.

But Mayor Scurrah said the result would be to "throw out the finances of the water board," which needed the money for the $750,000 Mount Tolmie reservoir and the $5,000,000 Sooke Lake water tunnel.

Bullseye

Big game rifle is heavy, Miss Anne Kennedy, 2551 Quadra, learned last night after winning second prize as associate member of Optimist-Ranger Safety Association. Travel trailer was won by Al Perry of Vancouver and a rod and reel by M. P. Jacquot, 286 Burnside East.

Big Boost In Visitors From U.S.

A large increase in U.S. visitors to B.C. this summer is shown in figures of the B.C. Travel Bureau reception centre at Douglas on Highway 99, Recreation and Conservation Minister Earle C. Westwood said yesterday.

Cars stopping at the centre in June totalled 1,799 compared with 1,420 in June of last year. Eighty-three per cent of the visiting families were making their first trip to B.C., and a similar proportion had arrived without a pre-arranged travel plan.

"Centre personnel took advantage of this flexible situation to encourage an additional 32,100 miles of vacation travel within the province," Mr. Westwood said.

Campfire Permits Cancelled

Carelessness by persons using the woods, coupled with a seriously high fire hazard, have forced the cancellation of all campfire permits for the eastern half of Vancouver Island.

Announcing the cancellations, Lands and Forests Minister Ray Williston said more than half of the fires in the Vancouver fire district during the past four days have been caused by unattended campfires and by smokers.

The ban on campfires does not prevent campers using the forests. It does not apply to provincial picnic and campsites where proper facilities are provided.

Free Shelters From Taxes Premier Says

Premier Bennett's personal opinion is that basement fallout shelters—he has ordered one built in his own home—should be exempt from assessment for taxes, he said yesterday.

But, he said, the Union of B.C. Municipalities should discuss the matter and make a recommendation to the provincial government.

IN SEPTEMBER

The UBCM will meet in September.

The premier said he thinks a shelter shouldn't be assessed as an improvement because "it's not for ordinary use, but only for emergency."

Asked for his opinion of the value of a basement fallout shelter, he said the national government, with the best information on this matter, is providing the leadership, "and as premier of B.C. and as a citizen I am co-operating with the national government.

"Today I advised people in Kelowna to start operations to build a shelter in my home."

It's Talk-It-Over Time at Swim Class

Six instructors and almost 60 pupils talk it over in break during yesterday's Colonist swim classes at Happyland Beach. Day was memorable—boys and girls made their first arm strokes to be really swimming.—(Colonist photo.)

Shortage of Money

Lifeguard Removed At Elk Lake Beach

Shortage of money has forced removal of the lifeguard at the beach on the south side of Elk Lake.

"This is an example of what happens when we don't have enough money to maintain even the most elementary facilities," said Reeve George Chatterton of Saanich last night.

Disclosure yesterday that supervision had been withdrawn from the bathing beach coincided with a statement made earlier this week by Mr. Chatterton urging expansion and continual maintenance of recreational facilities at Elk-Beaver Lakes.

STRAPPED FOR FUNDS

City parks administrator W. H. Warren said yesterday the lifeguard had been withdrawn Tuesday "because we are strapped for funds." He said a sign has been posted saying the beach is unsupervised. Also removed were buoys marking the safe area for swimming on the south side of the lake.

Shortage of money has also resulted in discontinuance of the occasional practice during early part of the summer of keeping remaining lifeguards at Happyland (Hamsterley) beach on the north end of Elk Lake and at Beaver Lake on duty after 8 p.m.

$10,000 BUDGET

Saanich and Victoria this year set aside a budget of $10,000 for maintenance of Elk-Beaver Lakes, Mount Douglas and Gorge Parks. The properties are administered by a joint beaches and parks committee.

Reeve Chatterton said last night if either the city or Saanich assumed full responsibility for the parks and kept them up to the standards of their other parks "it would cost at least three times our present joint budget."

ONLY BODIES

"Elk-Beaver Lakes are the only bodies of fresh water within easy reach of Greater Victoria that have facilities for swimming," the reeve said. "They have a tremendous public appeal.

"The water is warm from spring to fall. Hamsterley is terrifically crowded now, but it would be used even more if it had more facilities."

Mr. Warren said one reason for turning the south side beach into an unsupervised area was "quite consistently low attendance" there compared with beaches at Beaver Lake and Hamsterley.

He said he visited the south side beach yesterday afternoon and found fewer than 20 bathers.

Pint-Sized Anglers Try Today

More than 2,000 youngsters are expected to turn out today for the annual city playgrounds fishing derby starting at 1 p.m. on the breakwater at Ogden Point. Contestants will have to make their own way and at 4.30 when fishing ends a draw will be held for 15 cartons of ice cream.

Hospital Grant Studied

Request of Royal Jubilee Hospital for a Greater Victoria municipal contribution of $45,000 to a proposed $120,000 extension of the hospital's psychiatric ward was referred by city council yesterday to inter-municipal committee and its own health committee.

Ald. Elmer McEwen raised the only objection to the request, a mild one.

NOT CRICKET

It didn't seem quite cricket, he said, for the hospital to be asking for this grant when it hadn't gone ahead with the wing to which the city had been contributing $25,000 a year for four years.

"Go ahead and give them the money if they are going to do something with it," he said, "but not if they're going to sit on it."

SO CROWDED

But Ald. Austin Curtis said he understood the psychiatric ward question was entirely separate from the main hospital extension—"I understand they are so crowded, they have to send patients out before they are properly cured so they have to come back again. It's quite a problem up there."

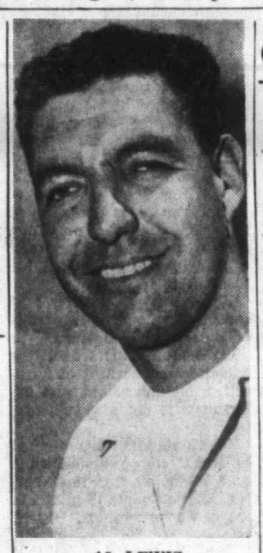

AL LEWIS

★ ★ ★

Seen In Passing

Al Lewis taking time off for a quick breath of fresh air. (A steam engineer at a city cleaning plant for the past 10 years, Al lives at 536 Selkirk Avenue and is married to **Donna Mae**, a nurse at St. Joseph's Hospital. His hobbies are motorcycle racing and stunts and building a new home on Baker Street . . . **Norm Wells** and **Dave Fraser** . . . eating steaks after a frustrating fishing trip . . . **Sandra Orr** reporting a fire on Mt. Tolmie . . . **Shirley Kerr** serving food . . . **Gary Pearson** working on his car . . . **Sally Musclow** practising for her driving licence.

Council:

Ignore Dirty Crack

City council will ignore, officially, the claim of B.C. Hydro chairman Dr. Hugh Keenleyside that Victoria is the dirtiest city he has lived in.

But the mayor and aldermen chuckled yesterday at a recent visitor's letter suggesting that Dr. Keenleyside should be invited to go somewhere with a climate more suited to his sense of smell.

Ald. M. H. Mooney said he thought Dr. Keenleyside's remarks were neither called-for nor true, and he should apologize.

"He's a committee of one who believes what he said, because I haven't heard anyone who agrees with him," said Mayor Percy Scurrah.

"We should demand an apology," suggested Ald. Mooney.

"No, no!" chorused several others.

Ald. Rev. J. L. W. McLean proposed paying no attention, and council agreed.

Full-Time Soot Fight Rejected

Ald. Geoffrey Edgelow, declaring the city's present anti-smoke bylaw ineffective, yesterday failed in a bid to have the smoke inspector placed on a full-time basis while changes are being planned.

But Mayor Percy Scurrah suggested smoke inspector Thomas Walker should already have all the facts.

"He started at $150 a month, and is going to end up getting $5,500 a year, full time, that's the point," he said.

Homes Threatened

Stiff Wind Fans Mt. Tolmie Fire

Feeding on dry grass and brush, and pushed by yesterday's brisk breezes, flames raced up and down the western slope of Mt. Tolmie yesterday afternoon and burned over three acres before being controlled.

So swiftly did the flames spread that Saanich firemen lost a section of hose laid down to fight the fire. Three lines were used, and two trucks — one a 1,500-gallon pumper brought up to protect homes threatened for a time on Mayfair Drive.

Alarm was turned in at 1.55 p.m., and at 4.30 p.m. firemen were still on the scene to guard against fresh outbreaks.

'O-Negative' In Demand

Victoria blood donors contributed 185 pints yesterday to the monthly clinic held at Red Cross House.

"In special demand is O-Negative blood," an official said last night.

The clinic will be open today from 1.30 to 4.30 p.m. and 7 to 9.30 p.m.

On Outskirts They're Shot — *But in City They're Safe*

Noisy, Sleep-Killing Crows Stir Residents' Rage

By IAN STREET

The crow population of Greater Victoria has reached its yearly peak with the nesting season bringing complaints from residents awakened from sound sleep by chattering birds.

The problem is solved—more or less—in outlying, unorganized areas by groups of gun enthusiasts who make a combined assault on the crow flocks in the area with varying degrees of success.

One such hunt, organized Sunday by the Sanscha Small Bore Gun Club, bagged 28 birds. Other outings have been less successful.

City dwellers, however, are denied even the satisfaction of cutting loose with a shotgun blast in the direction of a flock of crows chattering in the fruit tree outside their bedroom window in the early morning.

Their only recourse is to report the nuisance to police, who—as happened in Oak Bay recently—take the matter in hand if the situation warrants and shoot a few of the pesky birds.

Frank Beebe, of the provincial museum staff, said yesterday local crows are markedly different from the interior crows who have earned the malice and hatred of farmers and sportsmen alike.

While the interior crow ravages crops and attacks the nests of game birds such as pheasants and grouse, the northwestern variety, found on southern Vancouver Island is closely akin in habits to the seagull.

"Anti-crow campaigns are always backed by the shooters," said Mr. Beebe. "They're the people who want to shoot crows because they believe it will increase the number of game birds for them to shoot.

"Whereas, in fact, the food of our crows and the much-protected gulls is almost identical. If they're going to shoot one they might as well shoot seagulls as well."

He said local crows scavenge most of their food along the sea shore, often attacking nests of gulls and cormorants along the cliffs and devouring eggs and newly-hatched young birds. On farms they perform a useful service by killing and eating such pests as grasshoppers.

G. A. Poynter of Victoria Natural History Society said this year he has noticed a "slight increase" in the number of crows. But he pointed out that for every report of greater concentration of birds, his group hears from people who ask where all the crows have gone.

"When crows are reported in one area—you can be sure they're missing in another area," said Mr. Poynter. He added the crow population can be expected to gradually decrease over the next 12 months, until it's nesting season again.

To Wed at St. Aidan's

Mr. and Mrs. R. Wehrli of Brisco, B.C., wish to announce the engagement of their daughter, Ann Lilly, to Mr. Thomas Martin Liddell, son of Mr. and Mrs. T. J. Liddell of Victoria. The wedding will take place in St. Aidan's United Church, at 7 p.m., Aug. 13. Miss Wehrli is a graduate of the 1960 class of the Royal Jubilee Hospital School of Nursing.—(Chevron photos.)

Fall Style

Tinkles Softly When She Walks

By PATRICIA McCORMACK

NEW YORK (UPI) — The designers vote for the lavish look for milady's fall and winter formal wardrobe.

The sumptuous gowns are among fashions being shown during the 35th National Press Week of the New York Couture Group, which closes tomorrow.

Prospects of the inaugural ball—dressiest affair on the horizon—apparently inspired the nation's top designers to pull out all stops.

The lavish look reaches a peak in the beaded sheaths that tinkle softly when the women wearing them walk. Many are slit from ankle to calf, giving the wearer a chance to take a normal step without tripping.

Silhouettes for formal wear range from the sheath to royal-looking ball gowns with fitted bodice and multi-layered skirt. In between, there's the torso look—the gown with the dropped waistline, fitting the figure like skin and stitched to full skirts.

The hefty increase in long evening dresses among designer collections follows last year's acceptance of a move to renew interest in formal ball gowns.

BUGLE BEADS

In addition to bugle beads and crystals, the cum elegance look picks up brocades, satins, velvets and laces. Many of the fabrics rustle and have been dyed with custom-brewed colors making even the rainbow seem pale.

Necklines generally are high in front and backs are lowered. Many of the gowns were shown with short separate jackets. If the gown isn't beaded, usually the jacket over it is.

There's a return, too, of the evening stole—long, rectangular fabric stoles, often fur trimmed or fur lined. Also big: the elaborate evening coat, frequently made of metallic brocades of embroidered satins.

The colors quite strong for evening wear: pinks, including coral and salmon and the purple pink of azalea, plus bright cerise, lilac, lime, gold, robin's egg blue and white.

More subdued are the arm colors of claret, plums and amethyst.

Highlights of collections shown yesterday: Originala drops the shoulderline on many coats. Some of the coat sleeves are so full they almost look like capes. This house showed a lot of coats made of fleecy chinchilla fabric in raspberry red, robin's egg blue, lilac.

SATIN TOUCHES

Pattullo Jo Copeland trims the little black dress with satin touches. The fabric's used as trimming in panels, for bows and cummerbunds. For glamor, designer Jo Copeland uses touches of marquisette and lace and shimmering paillettes.

Frechtel served up a smorgasbord of coats and suits designed to suit versatile tastes and a variety of figures. In this collection, the princess line is strong. Suit jackets, however, are demi-fitted — shaped in front and loose in back. One suit has a boxy jacket lined in white lamb. It was shown over a two-piece dress made of misty loop tweed in jade.

Frechtel gives the ensemble look to suits via satin blouses in blending color or in over-blouses which pick up the color of the jacket binding.

For evening, Frechtel showed a Chinese red silk brocaded dress and coat. The dress is sleeveless and has a bateau neckline. It is belted in matching fabric.

Berin showed a lot of lace for cocktail and night-time, even borrowing from the bride the white chantilly, putting it over satin for the elegant look.

Tips for Parents

By EDITH HENRY

There are occasions when parents should step in and help children's friendships.

John had been brought up in a "good" family. Standards of honesty, responsibility and industry were high.

In his new senior public school this 11-year-old met and became interested in a boy who added excitement to life.

★ ★ ★

John's parents first noted that something was not quite right when the new friend was seen whispering behind his hand in their presence.

What was he saying that could not be said openly? His behavior was disturbing.

On enquiry at school the friend was described as difficult, a bit underhand, and unfortunately, not always truthful.

John's parents were tempted to forbid the companionship. As a beginning, they made several mild attempts to point out the odd shortcomings.

★ ★ ★

But John seemed to feel that they were challenging his right to make his own decisions as to his chums. He was not co-operative.

There were a few minor bits of trouble at school which seemed to blow over.

One evening, after discussing the problem again a fresh solution came to light.

The new friend had provided a taste of exciting life for John, brought up and sheltered as he had been. The excitement, however, had hardly been legitimate.

★ ★ ★

John's parents decided to offer him a more acceptable challenge. They gave him new freedom with more responsibility.

He was allowed to travel alone to visit his cousins, to accept small jobs around the neighborhood, to buy some of his own clothes and sports equipment.

These efforts were gradually successful. The two boys retained a friendship but gradually saw less and less of each other.

Your Problems

By Ann Landers

Dear Ann Landers: We know a couple whom we consider close friends. They are intelligent, good company and well-respected in the community. My wife admires them both and this has led to a family argument.

This couple consider themselves ultra modern and highly sophisticated. They have two teenage children, a boy 15 and a girl 17. The parents tell risque jokes and use profanity (and worse) in the presence of their children.

The other evening Mrs.—— told a story that had some pretty high voltage language. Their children were there and so was our 16-year-old son.

When the kids left I told Mrs.——I thought her joke was unsuitable for the kids. She replied, "Don't be naive. The kids know as much as we do. I believe in treating them as adults."

Her husband backed her up and my wife agreed. The odds were three to one and I lost. How about it?—STANDING ALONE.

Dear Standings: Hold the bets. The odds just changed. I'm with you.

I believe in treating teenagers like adults, too, but using profanity and telling off-color jokes in their presence is not "treating them like adults"—it merely confuses them.

Children look up to parents as idols and models. As time goes on the idol totters a little and the model tarnishes. This is inevitable because the childhood concept of mother and father is perfection—and nobody is perfect.

No matter how much kids know about life they neither expect nor want their parents to operate on the level you describe. It does not flatter teenagers—it offends them.

★ ★ ★

Dear Ann Landers: If you were in my place, what would you say? A certain woman in our club always serves milk instead of cream. We all know it's milk. Should we say "Please pass the milk?" Or, should we let her think she's putting one over and say "Please pass the cream?" Thank you.—HER FRIENDS.

Dear Friends: Now this is a problem of earth-shattering importance!

Maybe the considerate hostess is serving milk instead of cream because you dames are too heavy and she's politely helping you count your calories.

Why not say, "Please pass the pitcher"—and let it go at that?

★ ★ ★

Dear Ann Landers: I'm a boy, 17, who has never had much trouble socially. Whenever I wanted to go with a girl I went with her, and that's all there was to it.

Four months ago a new chick moved to town and I liked her looks from the minute I saw her. I've taken her out 16 times and have not been able to get even a goodnight kiss out of her.

I've never asked her for a reason, because I feel if, after 16 dates, a girl has any feeling for a boy she would not have to be talked into anything. She would want to kiss him goodnight.

Please don't misunderstand. I don't want to make an evening of pawing and necking. I just think after all these dates a kiss is not out of order.

Shall I have a talk with her or just break off? — MR. DO LITTLE.

Dear Mr. Do Little: I'll reply to your question by playing back part of your own letter: "If, after 16 dates, a girl has any feeling for a boy she would not have to be asked. She would want to kiss him goodnight."

★ ★ ★

Does almost everyone have a good time but you? If so, send for Ann Landers' booklet, "How to Be Well-Liked," enclosing with your request 20 cents in coin and a large, self-addressed, stamped envelope.

(Ann Landers will be glad to help you with your problems. Send them to her in care of this newspaper, enclosing a stamped, self-addressed envelope.)

Copyright, 1960, Field Enterprises Inc.

Race Pays Off After Five Years

ALBANY, N.Y. (AP)—New York State has cashed a dead man's winning tickets on a horse race run more than five years ago.

State Comptroller Arthur Levitt acted as a pari-mutuel clerk for the $1,620 payoff.

The mixup started when Samuel I. Brandt of New York bought three $100 tickets on Kitty Lightner in the eighth race at Belmont May 26, 1955. The horse won and paid $10.80 for $2.

But Brandt suffered a fatal heart attack before he could cash the tickets, which later disappeared. Two funeral parlor employees subsequently were convicted for stealing them.

By the time Brandt's widow got the tickets back, they had expired.

Special legislation was passed to allow the comptroller to honor the tickets from money not collected by winners at race tracks.

The white coat on one hand and the dark tweed coat on the other epitomize a seasonless look in spring coats and answer the big demand for travel wear.

Heroic Boy Saves Baby

SILVERTON (CP)—Eleven-year-old Sammy Manson of Rossland made a heroic rescue Wednesday when he plunged into Slocan Lake fully clothed to save an 18-month-old baby. Sammy leaped into 20 feet of water to reach the tot, who had been pushed into the water by a playful friend.

Wedding August 10

Mr. and Mrs. J. H. "Dinty" Moore, 3249 Quadra Street, announce the engagement of their eldest daughter, Blanche Bertha, to LAC John William Campbell, RCAF, of Portage la Prairie, Man., eldest son of Mr. and Mrs. W. Campbell, Vernon, B.C. The bride-to-be has chosen the day of her parents' silver wedding anniversary, Wednesday, Aug. 10, for her wedding, which will take place at 8 p.m. in Metropolitan United Church, with Rev. E. Laura Butler officiating.—(Mr. Campbell's photo by Maxwell Studio.)

What's Cooking

By LOUISE MOORE

These are salad days and though I'm as green in judgment as I was at the turn of the century, I think I know a good green salad when I see one, for if it's cool, crisp and colorful, glistening with a suitable dressing, you or I won't have any difficulty in selling it to our families.

All green salads should not taste alike — just a mess of greens.

Every step in salad making is important if it is to be good. Everything down to the bowl should be cold-cold. The greens should be crisp and chosen with an eye for color contrast, the dark mingling with the tender green leaves — the darker leaves, incidentally, hold more vitamins.

PREPARATION

To prepare the greens, wash once you get them home from the market under cold running water, then dry carefully and store in covered crisper in refrigerator.

The salad garnishes such as tomatoes, cucumber, green peppers should be cut just before serving to preserve vitamins. Peeled wedges of tomato are prettier in a green salad than slices but be sure they too are well chilled and drained if necessary.

★ ★ ★

Dressing for a good green salad usually is of the French variety.

FRENCH DRESSING

Put into bottle ½ cup vinegar, ½ tsp. salt, ¼ tsp. ground white pepper and 1½ cups salad oil in which a clove of garlic has been added and removed after the vinegar and oil is sufficiently flavored.

Add ½ tsp. dry mustard, a pinch cayenne and 1 tsp. sugar. Cover tightly and beat thoroughly before serving — be sure to have it cold too.

SALAD VARIATIONS

A good green salad bowl adds crispness to summer meals—makes full use of color and flavor.

Devilled eggs help keep the family's appetite intake at proper level during summer days when eating habits change.

Pear halves on crisp lettuce will tempt wilted hot-weather appetites and are easy to prepare.

FOLDING SCREENS

Attractive folding floor screens can be made to separate the dinette from the kitchen or the dining area from the living room. Unpainted floor screens made of three hinged fibre boards, framed in wood, can be purchased at low cost, or if your husband is handy with tools, he can build the screens for you. Trim the edges with paint or varnish and cover the main area with wallpaper either to match or contrast with your walls. A brick or wood pattern or unusual designs do particularly well for this sort of thing.

You can shorten a long neck by wearing hair long and slightly fluffy. If neck is short, wear hair up.

BIRKS

4-C's*

the four important factors in selecting a BIRKS DIAMOND

* Colour Cutting Clarity Carat weight

When you visit Birks, as four generations of young Canadians have done, our gem specialists will be happy to tell you all about diamonds — honestly, expertly, understandably. Other stylings in engagement rings from $40.

A sterling silver presentation case and an insurance certificate are provided without charge with rings illustrated.

Available on Birks Budget Plan as low as 10% down, balance in convenient monthly payments Open Tonight Till 9 p.m.

BIRKS JEWELLERS

Sign of a clever hostess

B.C. Sparkling CIDER

the new modern refreshment

More and more people are discovering the gay, lively refreshment of this delightful new drink . . . the smart, light beverage that's so right for modern entertaining.

Next time you have friends in, treat them to bright, friendly B.C. Sparkling Cider.

You'll find ice cold Sparkling Cider ideal for more casual refreshment too . . . cool and satisfying by itself . . . delicious with sandwiches and snacks.

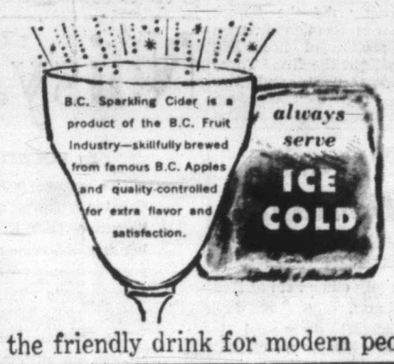

the friendly drink for modern people

This advertisement is not published or displayed by the Liquor Control Board or by the Government of British Columbia

SHIRTS BEAUTIFULLY LAUNDERED BY Page THE CLEANER PHONE EV 2-9191 2929 DOUGLAS

HOUSEZ of Newport Ave.

CHILD PHOTOGRAPHIC SPECIALIST

Phone EV 4-2512

1171 Newport Avenue

Colorful Wool Tweeds

by Jacqmar

54" width, yard, $4.50 to $4.95

London Silk

Two Floors of Fashion Fabrics

1453 DOUGLAS STREET EV 2-1125

LAST CHANCE—ONLY TWO MORE DAYS

JORDANS

DRASTIC CLOSE-OUT of Living-Room Furniture

- Everything Must Go!
- Reductions from 25% to 50%
- All famous makes—Coombes Small & Boyes, Barrymore, Wunder, etc.

To make more space for greatly expanded Oriental Rug and Broadloom departments we are closing out all our chesterfield suites, occasional chairs, lamps, coffee tables and end tables. Every piece is first-class, fresh stock bought for fall selling.

YOU HAVE ONE WEEK TO GET THE BARGAIN OF A LIFETIME!

Anything remaining unsold will be removed to Vancouver

Corner of BROAD and VIEW

JORDANS RUGS and FURNITURE

BANK INTEREST PAYMENT PLAN

EV 3-7171

EV 3-8831

WESTERN CANADA'S LARGEST RUG MERCHANTS

AUG. CLEARANCE SALE

TRADE IN YOUR OLD KITCHEN SET, YOUR OLD CHESTERFIELD SUITE, YOUR OLD BEDROOM FURNITURE — ON NEW FURNITURE. HOT WEATHER SPECIALS IN FREEZERS AND REFRIGERATORS

SEE US TODAY — OPEN FRIDAYS TILL 9

MACDONALD'S FURNITURE & APPLIANCES

752 FORT STREET PHONE EV 3-1171

Re-union July 24

Former pupils of St. Ann's Academy will gather on Sunday, July 24, for their annual re-union tea. Mrs. Moira Pitt, pictured centre, president of the alumnae, who is arranging the tea, expects guests to arrive from many points of B.C. and as far away as Winnipeg. Mrs. L. Turnbull, left, with Sister Monica Marie Super, Mrs. Pitt and Mrs. Dorothy Tubman, met at the academy to discuss final plans. Tea will commence at 2 p.m. at St. Ann's.

Mr. and Mrs. Chwojka To Live in Chilliwack

A couple married in St. Andrew's Presbyterian Church recently will make their home in Chilliwack.

The bride, Amy Isbester Myers, daughter of Mr. and Mrs. Oma Myers, 1905 Lee Avenue, exchanged vows with Mr. Frederick Reinhold Chwojka, son of Mr. and Mrs. Reinhold Chwojka of Munich, Germany.

Rev. J. L. W. McLean officiated at the evening ceremony.

Ruffled nylon net decorated the floor-length skirt of the bride's gown. Lace panels and medallions trimmed the nylon net gown. The bouquet was formed of red rose buds and white gardenias.

The bride wore a single strand of cultured pearls which were a gift from the groom.

Sisters of the bride were the attendants. Mrs. M. A. Gibson was matron of honor and wore a candy pink dress of silk organza, and a whimsie hat of pink flowers. She carried a cascade bouquet of white gladioli. Miss Jean Myers carried pink gladioli with her lime green silk organza gown and mauve and lime flowered hat.

Therese Davis and Christine Lee Gibson, small nieces of the bride, acted as flower girls. Their yellow organza dresses were echoed by yellow roses mixed with blue daisies in their baskets of flowers.

Mr. Erich Kellner of Vancouver was best man with Mr. Robert Scott of Hope, and Mr. Jerry Mothes of Qualicum Beach acting as ushers.

The War Amputees Hall was decorated with clusters of white wedding bells and pink and white ribbons, for the reception. Mr. William Black of Bellvue, Wash., uncle of the bride, proposed the toast.

The new Mrs. Chwojka wore a teal blue suit with white accessories and a floral blue hat for her going-away outfit, with a corsage of pink carnations.

The newlyweds left for a honeymoon in Banff and the United States.

★ ★ ★

Matheson-Fadden

A honeymoon spent motoring through the Okanagan followed a wedding at Centennial United Church recently.

Rev. S. J. Parsons united Sharon Lee Fadden and Mr. Brian Howard Matheson at an evening ceremony.

Mr. and Mrs. Gordon E. Fadden, 1153 Rocky Point Road, Metchosin, are parents of the bride. The groom is son of Capt. and Mrs. J. H. Matheson, 4156 Hawkes Avenue, Victoria.

The bride chose a gown of white lace over slipper satin with a basque bodice and sweetheart neckline. The bouffant hooped skirt was banded with wide satin insertions. A coronet of orange blossom held her shoulder-length veil and she carried a cascade bouquet of red and white roses.

Miss Carol McCumber was maid of honor with Misses Arlene Matheson, sister of the groom, Deanna Fadden, sister of the bride, Linda McCumber and Eileen Jacobsen as bridesmaids. They all wore short bouffant dresses of nylon sheer in contrasting pastel shades. Headbands were of white roses.

Little Sharon Fadden and Bonnie Troyer, flower girls, wore long gowns of pink sheer, and pink flowered coronets.

Mr. Ward Stephens acted as best man. Ushers were Mr. Bruce Smith, Mr. Peter Mould, and Robert Wigg.

Toast to the bride was proposed by Mr. W. John Hooper at a reception at the Club Tango.

The new Mrs. Matheson changed into a beige wool fitted suit with avacado accessories, for travelling.

The young couple will make their home in Victoria, on their return.

PERSONAL MENTION

The Commanding Officer, Officers and Cadets of HMCS Venture have issued invitations to the graduation ceremonies to be held on the Venture playing field on Friday, Aug. 5 at 2 p.m.

★ ★ ★

Visitors from Edmonton

Mr. and Mrs. W. A. Woods are here from Edmonton to visit Mr. Woods' brothers-in-law and sisters, Mr. and Mrs. Leonard Crookston and Mr. and Mrs. Jack Cox.

★ ★ ★

Marriage Announced

Mr. and Mrs. F. R. Wille announce the marriage of their daughter, Velda, to Mr. Colin Bryce Scobie, son of Mr. and Mrs. W. Scobie. The marriage took place quietly at the First United Church. Rev. W. W. McPherson officiated.

★ ★ ★

Cup and Saucer Shower

GANGES—Miss Anne Lowther was honored when Mrs. R. T. Britton entertained at a cup and saucer shower, at her home at Vesuvius Bay. The gifts were presented on a tea wagon by Linda Sjoquist, dressed as a nurse.

Those invited were Mrs. P. E. Lowther, Mrs. R. Cook, Mrs. E. Davidson, Mrs. A. E. Duke, Mrs. F. E. Empey, Mrs. J. W. Harvey, Mrs. G. Heinekey, Mrs. L. Jacobs, Mrs. J. G. Jensen, Mrs. H. MacMillan, Mrs. J. McNulty, Mrs. J. G. Reid, Mrs. T. J. Sharland, and Mrs. J. C. Smith, Mrs. H. Sjoquist, Mrs. A. Thompson, Mrs. W. F. Thorburn, Mrs. C. Watmough, Mrs. A. G. Wilkins, Miss A. Larnder, Miss Emily Smith.

★ ★ ★

Staying at Ganges

GANGES—Mr. and Mrs. Larry Jacobs and their three children, Caroline, Judy and Larry, Portland, Oregon, are guests for two weeks of Mr. and Mrs. George Heinekey, Vesuvius Bay.

Mr. and Mrs. Carl Heilbron and daughter, Joan, have arrived from Sunnyvale, Calif., and are guests for several days of Mr. and Mrs. Douglas Wilson, Ganges Hill.

★ ★ ★

At Shawnigan

Victoria residents holidaying recently at the Shawnigan Beach Hotel, Shawnigan Lake, include Mrs. B. T. O'Grady, Miss M. O'Grady, Mr. and Mrs. J. N. Fraser, Pam and Bruce, Mrs. Alan Daysmith and Alison, Mr. and Mrs. A. MacIntyre, Margaret, Patricia and Mary, Mr. and Mrs. D. R. Fraine, Mr. and Mrs. T. L. Christie, Charles and John, Miss W. D. Hayter, Miss Elsie Hayter and Mr. and Mrs. J. D. Smith, Wendy and Sherry.

★ ★ ★

Holiday Abroad

Victorians have joined the annual trek abroad and many have registered at B.C. House during the past week. They include Mrs. H. Milner, Miss Kathleen Fowell, Mrs. G. M. Gropp, Miss Alice Baines, Mr. and Mrs. R. C. Eastwood, Mr. and Mrs. J. Fraser, Mr. H. R. Marvin, Miss Marie Clarke, Miss V. M. Brooker, Mr. Peter D. C. Clark, Mr. and Mrs. James Audain, Miss Laurette Allard, Miss Sheila Carolan, Mr. and Mrs. H. G. Cook, Mrs. Helen Savoie and Miss Laura Marie Savoie. Miss M. McCormick, Brentwood, and Mr. and Mrs. W. N. Jeffrey with Master Neill and Miss Sharon of Sidney have also registered.

★ ★ ★

Matheson-Fadden Guests

Out-of-town guests at the Matheson-Fadden wedding included Mr. and Mrs. W. McCumber, Mrs. B. Troyer, Mrs. W. Bird, Mr. D. Troyer, Misses Carol and Linda McCumber, Miss Bonnie Troyer and Master Richard McCumber, all from Edmonton. Mr. and Mrs. T. S. Peers came from London, Ont. Mrs. M. Matthews, Mrs. V. Denegree, Mr. and Mrs. L. Taylor and Mr. D. Fadden arrived from Vancouver. Cmdr. P. W. Tribe and Mr. Tribe came from Comox and Mr. and Mrs. R. Flynn and Mr. Tom Flynn came from Campbell River.

★ ★ ★

Going to Chilliwack

Major and Mrs. A. S. Parkes of 2595 Central Avenue, are leaving the city on Friday to take up residence in Chilliwack, B.C., with their daughter, Mrs. J. A. Piddington.

Slippery Mermaids In Style

FLORENCE, Italy (Reuters) — The mermaid look emerged Thursday on the last day of the Italian fashion shows here.

Rome designer Mingolini Guggenheim presented the mermaid in a tight-fitting, slippery-looking sheath, reaching to below the knees, where it flared out in a fish tail train to sweep the floor behind.

The dress was made of printed silk velvet, with cyclamen roses on a black background.

An evening dress designed by Mingolini Guggenheim was a strapless black velvet sheath with a small train, worn with a mustard color chiffon blouse whose long sleeves extended into large butterfly wings.

Mrs. McCabe Addresses Ganges Club

GANGES — Salt Spring Island Chrysanthemum Club members met at the home of Mr. and Mrs. E. Worthington, Ganges Hill, recently. Mrs. Ena McCabe, president of the Victoria Chrysanthemum Society was guest speaker.

Mrs. McCabe spoke of the correct method of disbudding chrysanthemums.

It was announced at the meeting that the president, Mr. E. Worthington had been elected a member of the Royal Horticultural Society.

Club members expressed their regret that Mr. and Mrs. Worthington will shortly be leaving Salt Spring Island to make their home in Southern California.

Mrs. Scot Clark and Mrs. M. Sober were tea hostesses. Next meeting will be held Aug. 3.

FIRST SPINSTER

The first royal spinster was not a maiden lady; she was married, the mother of Alfred the Great—"a skillful spinner of fine wool." The spinster with her distaff caused the word to be coined even earlier, and the first one was probably not an Old Maid, either.

Metchosin Garden Party Makes $400

The sum of $400 was realized at the annual garden party held by the Women's Auxiliary of St. Mary's Church, Metchosin, recently.

The affair was opened by the Rector, Dr. A. W. L. Ashley. President, Mrs. H. E. Hubbard and Mrs. Ashley received the guests.

About 300 guests enjoyed tea on the lawn overlooking the sea.

General conveners were Mrs. R. Weir, Mrs. J. Taylor, Mrs. R. Davidson, Mrs. G. Nelson, Mrs. J. Walker and Mrs. G. Argall.

Stall conveners included Mrs. G. Nelson, Mrs. C. Morgan, Mrs. W. Brousseau, Mrs. G. Griffith, Mrs. J. Wheatcroft, Miss Ann Wheatcroft, Mrs. C. Pike and Miss Frances Weir.

Other conveners were Mrs. P. Strawson, Mrs. D. Trustcott, Mrs. A. Buxton, Mrs. W. Whitney-Griffiths, Mr. R. Patson, Major R. Davidson, Mr. John Lambier, Misses Gay Young, Andrea Walker and Terry Nelson, Sheila Hall, Caroline Argall and Lee Mitchell, Mrs. J. Hodge, Capt. H. E. Hubbard and Mr. J. Wheatcroft.

Tea helpers were Mrs. A. Baxter, Mrs. R. Willing, Mr. D. Craig, Mr. D. Freeman, Mr. A. Panting, Mr. H. Fowler and Mr. H. Creasser. Servers included Mrs. B. Matt, Mrs. K. Jones, Misses Diana Nelson, Heather Morgan, Lynn Wier and Beth West.

PRESENTS FOR AUNTS

Your children can make their own presents—a wonderful project to keep them quiet on a rainy weekend! Grandmothers and aunts will really appreciate a set of bridge tally cards or gift enclosure cards made by little Johnny or Mary. Let the children use leftover wallpaper and cut it to the desired card size. The message can be printed with coloured crayons.

Travelling?—A
FOLDING BABY BATH
will solve a vacation problem. Stow it in your luggage. Ideal for home use also. Price ---- $14.50
at your MARMET BABY CARRIAGE Dealer
Store Hours: 9.30 to 6 Fridays 9.30 till 9
"Babyland"
Free Parking at Rear
2204 OAK BAY AVE. PHONE EV 6-1933

NEWSPAPER ADVERTISING STIMULATES BUYING

JULY CLEARANCE
of EASY CHAIRS, RECLINERS, LAZY BOYS, etc.

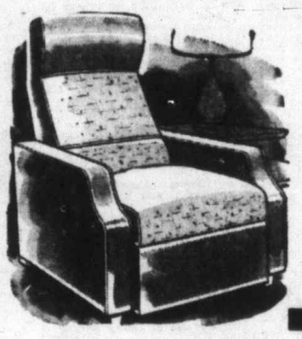

Just one of a kind, but a fine selection of Better Quality Chairs at greatly reduced prices.
PRICED FROM
$59.50 to $99

OCCASIONAL and EASY CHAIRS

Wonderful values in both Traditional and Modern Designs
- Modern Easy Chairs (all illustrated) in fine quality coverings ---------- $49.50
- Cricket Chairs — Really good-looking maple chairs $21.50 to $39.50
- Wing-Back Chairs—Covered in good quality prints---------- $79.50

AND DOZENS MORE TO CHOOSE FROM
OPEN FRIDAYS TILL 9 P.M.
HOME Furniture COMPANY
825 FORT ST. (Above Blanshard St.) Phone EV 2-5188

LOOK
and FEEL
Fresh as a Daisy in a Cool SUMMER FROCK
Linen, printed silk and cotton, shantung, for afternoon, office or casual wear. Cotton voille, nylon sheer, glazed cotton print for summer evening wear.
Sizes 7-17, 8-18
Also a lovely selection of summer half-size dresses in youthful styles.
Sizes 14½-22½
From ---------- $19.95
SEE OUR $15.00 SPECIAL RACK
Use Our Budget Plan
Mary Constance
784 FORT ST.

NEW LOW PRICES
For the FINAL CLEARANCE
You buy the best at Munday's—Geppetto, De Liso Debs, Paradise Kittens, D'Antonelli, Vitality, Ramona, Air Step, Joyce, Amalfi, Accents and others, each the finest in their class!
NOW — MANY SHOES AT HALF PRICE AND LESS! We Urge You to Be Here Early Today!

Women's High Style Shoes
Peacock, Ramona, Cordials. Reg. $19.95, $21.95, $23.95. The very finest quality shoes, smartest high fashion. Whites and summer colors as well as blacks and browns.
New Low Price------ $13.95

Women's High Style Shoes
Ramona, Air Step, Accent, De Liso Debs, Joyce and others. Reg. $15.95, $16.95, $18.95 and $23.95. Whites and summer colors as well as blacks and browns and darker colors for fall wear.
New Low Price------ $9.95

Women's Casual Shoes—
Reg. $11.95 to $14.95
Joyce, Lucky Stride and Amalfi Sandals.
New Low Price for the Final Clearance-------- $5.95

Women's High Style Shoes
Paradise Kittens, D'Antonelli, Geppetto, Vitality and De Liso Debs. Reg. $18.95, $19.95, $21.95 and $24.95. Whites, beige, reds, blues and many beautiful summer colors as well as blacks and brown. Spike, Illusion and low heels.
For the Final Clearance ---------- $12.95

Amalfi's Finest Casual Shoes
Reg. $16.95 to $19.95. These wonderful shoes in beautiful leathers and excellent craftsmanship from Italy. Squash and flat heels.
For the Final Clearance ---------- $12.95

A Large Group of Discontinued Lines
WOMEN'S STYLE SHOES
Reg. $16.95 to $18.95
Two and three pairs of a kind. Reduced to a very low price for a quick clearance--- $5.95

OPEN TONIGHT UNTIL 9 P.M.

Munday's
1203 DOUGLAS STREET
No Refunds
No Exchanges
No Charges
No Deliveries

The most heavenly drink on earth...

Try it...you'll like it!
PIMM'S
NO. 1 CUP (GIN BASE) NO. 5 CUP (RYE BASE)
Served with pride—enjoyed with pleasure—all over the world.
This advertisement is not published or displayed by the Liquor Control Board or by the Government of British Columbia.

TRADE-IN SALE
TINY POWERFUL
6-TRANSISTOR POCKET RADIO

Complete with Leather Case, Earphone and Battery ---------- $44.95
Trade-in Any Old Radio $10.00
Pay Only $34.95
$5.00 Down - $1.00 a Week
No Carrying Charges
ROSE'S LTD.
1317 DOUGLAS ST. - EV 3-6014 - JEWELERS

VICTORIA OFFICE
TELEPHONE EV 3-4111

CLASSIFIED WANT ADS

DUNCAN BUREAU
TELEPHONE 1600, 1602

AFTER-HOUR TELEPHONES
11.30 p.m. to 8 a.m.
Circulation EV 3-0725
Sports EV 3-7000
Editorial EV 3-4509 or EV 3-8309

SUBSCRIPTION RATES

Wherever carrier service is maintained: $2.00 per month.
Single copy sales price: 10 cents daily, 14 cents Sunday.
By mail: Canada, Great Britain, Yukon Territory, one year, $18; six months, $10.00; three months, $5.00; single month, $2.00. Australia, month $2.50; U.S.A., month, $2.00. Foreign, $3.00 per month.

Authorized as second-class mail, Post Office Department, Ottawa.
Member of Audit Bureau of Circulations.

CLASSIFIED RATES
20c per line per day 57c per line per three days. $1.06 per line per six days, $3.91 per line for one month (26 days). Above rates apply to consecutive insertions only. Sunday single insertions 22c per line. Contract rates on application. Minimum advertising, two lines.

Birth Notices: $1.25 per insertion.

Marriages, In Memorium Notices, Cards of Thanks, not exceeding 12 lines, $1.75 per insertion. Each additional line 17c daily.
Deaths, Funeral Notices, not exceeding 12 lines, $1.75 first insertion and $1.25 subsequent insertions. Each additional line 17c daily.

In the event of an error occurring the liability of Victoria Press Ltd. shall not exceed the charge for the space actually occupied by the item in question.

TERMS OF PUBLICATION
The Victoria Press Ltd. shall not be liable for non-insertion of any advertisement beyond the amount paid for such advertisement.
All claims on error in publication shall be made within 12 hours thereafter and if not made shall not be considered. No claim will be allowed for more than one incorrect insertion nor for errors not affecting the value of the advertisement.

All advertising copy will be subject to the approval of the Victoria Press Ltd., who reserve the right in its sole discretion to classify, reject or insert copy furnished.

DUNCAN BUREAU
30 Kenneth St.
Post Office Box 182
Telephone Duncan 1600 or 1602

Eastern Canada representative: FP PUBLICATIONS
320 Bay Street Toronto, Ont.
United States representative: De CLERQUE SHANNON
New York, Chicago, Detroit, Cleveland, Atlanta, San Francisco.

Replies to private box numbers may only be obtained from the downtown office of Victoria Press Ltd., at 1215 Broad Street, and at the Duncan bureau, 30 Kenneth Street.

1 BIRTHS

FULLER—Born to Nancy and Lorne Fuller, 897 Goldstream Ave., Victoria, at the Royal Jubilee Hospital on July 18, 1960, a son, Murray John, 7 lbs. 12 ozs.

GREIG—Born to Mr. and Mrs. D. Greig, 737 Esquimalt Road, at St. Joseph's Hospital on July 16, 1960, a son, Gordon Charles, 10 lbs. 3 ozs. Many thanks to Dr. J. L. Heffernan and staff.

5 DEATHS AND FUNERALS

ALEXANDER—On July 19, 1960, in Victoria, B.C., Charlotte Catharine Louisa Alexander, in her 85th year, widow of Lorenzo Alexander, survived by two daughters, Mrs. Richard Murray in England and Miss Amy Alexander, and four grandchildren.
Funeral service in Christ Church Cathedral on Friday, July 22, at 3.30 p.m., Rev. Canon S. J. Wickens officiating. Interment in Ross Bay Cemetery. Hayward's B.C. Funeral Co., directors. (No flowers, by request.)

BELL—At St. Joseph's Hospital on July 21, 1960, Jeffrey Allen Bell, aged 6 years, of 425 Thetis Crescent. He leaves to mourn his loss, his mother and father, Mr. and Mrs. J. A. Bell; a sister, Jo-Anne; a brother, Jack, and a twin brother, Jerry, all at home; his maternal grandparents, Mr. and Mrs. K. Elander of Victoria, and paternal grandparents, Mr. and Mrs. J. W. Bell of Victoria; also uncles and aunts.
Funeral services will be held in St. Peter's Church, Belmont Park, Saturday, July 23, at 2 p.m., Rev. Padre Douglas Fuller, R.C.N., officiating. Interment in Royal Oak Burial Park. Memorials may be made to the B.C. Cancer Fund, c/o 1900 Fort St. McCall Bros., Funeral Directors Ltd., in charge of arrangements.

BENNETT—Mrs. Mildred Irene Edna Bennett of 309 Linden Avenue, aged 72 years, at the St. Joseph's Hospital on July 21, 1960. Mrs. Bennett was born at Newbridge, Ontario. She was a member of the W.M.S. of Centennial United Church. Survived by her husband, William W. Bennett of Victoria, one son, Commander Orval Walter Bennett, RCN, at present in England, three grandsons, David Walter, Larry Spence, Michel Brian, and one brother, W. A. Gallagher of Palmerston, Ontario.
The remains are entrusted to Hayward's Chapel. Funeral announcements later.

BIRK—Mr. Piara Singh Birk of 831 Queens Avenue, aged 41 years, at the Royal Jubilee Hospital on July 21, 1960. Mr. Birk was born at Punjab, India. Survived by his wife, two daughters, and two sons and one brother, Gurcharn of Victoria.
Funeral service will be held at Hayward's Chapel on Saturday, July 23, 1960, at 1 p.m. Cremation.

5 DEATHS AND FUNERALS

CAINE—In Victoria, B.C., on July 20, 1960, Mrs. Patience Caine, aged 71 years, born in Lancashire, England, and a resident of Victoria for the past 48 years, late residence, 441 Beta Street. She leaves her husband, Percy, at home; her daughter, Mrs. Ernest (Margaret) Lindley, and two grandchildren in Victoria, B.C.; also relatives in England.
Funeral services will be held in the Sands Mortuary Limited, "Memorial Chapel of Chimes," on Saturday, July 23, 1960, at 3.15 p.m. Rev. R. M. Thompson officiating. Cremation.

CELIUS—Suddenly at Port Alberni, B.C., on July 20, 1960, Sverre (Sam) Celius, aged 54 years, born in Stiero Sortland, Norway, and a resident of Victoria for the past 34 years, late residence, 439 Constance Avenue. He leaves his wife, Irene, at home; his brother, Paul Celius; nephew, Asle Celius; his mother-in-law, Mrs. Mollie Gardin and family, in Victoria, B.C.
Funeral and committal services will be held in the Sands Mortuary Limited, "Memorial Chapel of Chimes," on Saturday, July 23, 1960, at 4.15 p.m. Rev. C. C. Janzow officiating. Cremation.

DAVIS—In Victoria, on July 19, 1960, Susan Anne Davis, 974 Heywood Ave., in her 87th year, widow of Richard Henry Davis; born in Devon, Eng., and resident here since 1906. She is survived by three daughters, Frances Elizabeth at the residence; Mrs. P. J. Salsbury of Indian Head, Sask., and Eunice Florence at the residence; one son, Alfred John of Santa Barbara; two grandchildren; also two sisters in England.
Funeral services will be held in McCall Bros.' Floral Funeral Chapel, Vancouver at Johnson, on Saturday, July 23, at 3.15 p.m. Interment in Colwood Burial Park. Friends desiring to do so, may contribute to the Gideons or to missions. Most grateful thanks.

GODFREY—On July 20, 1960, in Victoria, Amy Violet Godfrey, aged 75 years, of 448 Superior Street, a resident here for three years, formerly of Revelstoke, B.C. She leaves her husband, Joseph; three sons, Howard in Calgary, Richard of Victoria and Douglas of Nelson, B.C.; two granddaughters; two brothers and two sisters in England, also her uncle in Sicamous, B.C. She was a Pythian Sister of Crystal Temple, Revelstoke, B.C., and the Ladies' Auxiliary to the C.P.R. Firemen's Association, Revelstoke. Funeral services will be held in McCall Bros.' Floral Funeral Chapel, Vancouver at Johnson, on Saturday, July 23 at 10.30 a.m., Rev. C. R. McGillivray officiating. Interment in Hatley Memorial Gardens.

HEAD—At the West Bay Private Hospital on July 20, 1960, Mr. William Head, aged 92 years, born in Kent, England, and a resident of Victoria for the past 53 years, late residence 3672 Quadra Street. He leaves two daughters, Mrs. M. O. Pearson, Vancouver, B.C., and Mrs. E. H. (Dorothy) Burgess, 3810 Mildred St., Victoria, B.C., eight grandchildren and 10 great-grandchildren.
Funeral services will be held in the Sands Mortuary Limited, "Memorial Chapel of Chimes," on Saturday, July 23rd, 1960, at 12.30 p.m. Rev. A. I. Avery officiating. Interment in Royal Oak Burial Park. (Flowers gratefully declined).

JONES—In Victoria on July 21, 1960, Alice Louisa Jones, 82 years, widow of Albert Jones, resident here since 1936, late residence 613 Toronto St.; born in Ireland. She is survived by one son, Albert W. S. Jones of Victoria; two daughters, Mrs. B. L. Fenwick of Merritt, B.C., and Mrs. G. Korsvik of Valemount, B.C.; four grandchildren; one brother Jack Smirl of Victoria; two sisters Mrs. Maud Trimble of Kelowna, B.C., and Mrs. Katie Lang of Belfast, Ireland.
Funeral services will be held in McCall Bros.' Floral Funeral Chapel, Vancouver at Johnson on Saturday, July 23, at 12 noon. Rev. Canon F. Pike officiating. Interment in Royal Oak Burial Park.

LEE—At the Royal Jubilee Hospital, on July 16, 1960, Lee Him (Lee Moy Nam), aged 82 years; born in China, and a resident of Victoria for the past 57 years, late residence, 565 Fisgard St. He leaves his son.
Funeral services will be held in the Sands Mortuary Limited, "Memorial Chapel of Chimes," on Saturday, July 23, 1960, at 2 p.m., Rev. Andrew M. L. Ng officiating. Interment in the Royal Oak Burial Park.

LISTER—At his home, 893 Avenue Rd., Toronto, on Monday, July 18, 1960, Brig. Frederick A. Lister, beloved husband of Annie Watson Lister, dear father of Brig. James F. A. Lister, BCE, CD., Victoria, B.C.; Marjory (Mrs. Fred A. Beck), Toronto; son of the late Honorable Mr. Justice J. F. Lister.
At the chapel of Morley S. Bedford, 159 Eglinton Ave. W., at Lascelles Blvd. Private service was held Mon., July 18. Interment Lakeview Cemetery, Sarnia, on Tuesday.

PENBERTHY—In Victoria on July 20, 1960, Catherine Penberthy of 3180 Shelbourne Street, a resident of Victoria for the past 16 years. She is survived by her husband, Thomas Robert, at the residence; two daughters, Miss Eva Penberthy of Victoria and Mrs. George (Ethel) Thomson in Ontario; one sister, Mrs. F. E. Winter of West Vancouver, B.C.; also three grandchildren.
Funeral services will be conducted in McCall Bros.' Floral Funeral Chapel, Vancouver and Johnson, on Saturday, July 23, at 1.30 p.m., Rev. C. R. McGillivray officiating. Interment in Hatley Memorial Gardens. (Flowers gratefully declined.)

TURNBULL—Mr. Adam Turnbull of 1918 Crescent Road, aged 73 years, at Kamloops, on a trip to the Calgary Stampede. Mr. Turnbull was a well-known resident of Saskatoon for many years, but resided in Victoria for the past three years. He was a member of Metropolitan United Church, a member of Henderson Lodge, No. 84, A.F. & A.M., also a member of the Victoria Lawn Bowling Club. Survived by his wife, Jean; one daughter, Mrs. J. R. Surtees of Victoria.
Funeral service will be held at Hayward's Chapel on Monday, July 25, 1960, at 1.30 p.m., with Rev. C. R. McGillivray officiating. Interment at Royal Oak Burial Park. Supervised parking adjoining the chapel.

INDEX TO WANT AD HEADINGS

	Classification No.
Acreage for Sale and Wanted	156
Announcements	14
Apartments fo Sa e	152
Auto Body Work and Painting	109
Auto Repairs and Service	108
Auto Financing an Insurance	110
Bands, Musicians and Orchestras	32
Bicycles and Motorcycles	66
Births	1
Boats and Marine	80
Building Supplies	61
Burial Parks and Cemeteries	13
Bu iness Opportunities	115
Business Pers na s	40
Business Services	36
Cards of Thanks	8
Cars for Sale	100
Cars and Trucks Wanted	112
Chicks, Poultry, Hatchery Eggs and Supplies	91
Coming Events	15
Commercial Properties	157
Cottages and Campsites	117
Country Homes and Properties	151
Dancing	43
Deaths, Funerals and Lodge Notices	5
Education	42
Engagements	2
Exchange Real Estate	147
Farms for Sale and Wanted	158
Farm Implements	74
Female Help Wanted	26
Flats and Apartments to Rent, Furnished	128
Flats and Apartments to Rent, Unfurnished	129
Flats and Apartments Wanted	130
Florists	12
Foreign Import and Sports Cars	101
Fuel	60
Funeral Directors	10
Furniture	62
Garden Supplies	74
Halls, Stores and Offices to Rent	137
Hotels	116
Housekeeping Rooms to Rent	125
Housekeeping Rooms Wanted	126
Houses to Rent, Furnished	132
Houses to Rent, Unfurnished	133

	Classification No.
Houses Wanted to Rent	134
Houses for Sale	150
In Memoriam	9
Listings Cancelled	149
Listings Wanted	148
Livestock and Supplies	92
Lost and Found	20
Machinery	72
Male Help Wanted	21
Male or Female Help Wanted	25
Marriages	3
Miscellaneous for Sale	82
Miscellaneous Wanted	83
Miscellaneous to Rent	138
Monumental	11
Mortgage Loans	141
Moving and Hauling	115
Musical Instruments	63
New Car Directory	99
Parts, Tires and Accessories	107
Personal Loans	140
Personals	39
Pets	93
Places to Visit	16
Professional Services	37
Property for Sale	154
Property Wanted	155
Room and Board	120
Rooms to Rent	121
Rooms Wanted	122
Salesmen and Agents	22
Sewing Machines	68
Situations Wanted, Male	29
Situations Wanted, Female	30
Situations Wanted, Male or Female	31
Stoves and Furnaces	67
Swaps	84
Teachers Wanted	27
Timber	81
Tools for Sale or Rent	73
Travel	38
Trade Schools	41
Trailers and Trailer Parks	111
Trucks	106
TV, Radio, Sales and Service	64
Vacation Guide and Summer Resorts	118
Wanted to Borrow	142
Wanted to Buy Houses	153
Wanted to Rent, Miscellaneous	139

MARY WORTH

8 CARD OF THANKS

The gratitude in our hearts can never be fully expressed, but we want our friends, relatives and neighbors to know how much their kind words, expressions of sympathy and beautiful floral tributes have meant to us during our recent time of sorrow in the sad loss of our husband and father, James Woods.

9 IN MEMORIAM

BANTLY—In loving memory of Frances Anne Bantly, who passed away July 22, 1959.
We shall meet in that land where spring is eternal;
Where darkness ne'er cometh or sorrow or pain.
We shall meet in that land ever vernal;
And our parting, dear mother, be never again.
—Mary, Irene, Joseph, Agnes, Edward, Amelia, John and their families.

FERGUSON—In fond memory of Harold Ferguson, who left us July 22, 1957.
Dear Harold, how we miss you,
We long to hear your voice,
But for some time we'll have to wait,
We have no other choice.
Your life on earth was oh so short,
It ended far too early,
But in our hearts you live forever
Because we loved you dearly.
—Dane, Florence and kids, Ma Taylor and Aunt Nell.

10 FUNERAL DIRECTORS

Three Funeral Chapels dedicated to Thoughtful and Understanding Service.
SANDS
MORTUARY LIMITED
"Memorial Chapel of Chimes"
Quadra Street at North Park Street
Victoria, B.C. EV 3-7511
SANDS
FUNERAL CHAPEL OF ROSES
Fourth Street at Sidney Avenue
Sidney, B.C. GR 5-2932
SANDS
FUNERAL CHAPEL OF HEATHER
Colwood Corners, Colwood, B.C.
GR 8-3821

Thomson & Irving
FUNERAL CHAPEL
Est. 1911 Formerly of Winnipeg
Dignified, Courteous Service at Moderate Cost
PRE NEED AT NEED
SHIPMENTS
1625 Quadra Street Phone EV 4-2612

HAYWARD'S
B.C. FUNERAL CO. LTD.
ESTABLISHED 1867
The Hayward Family
Bruce M. Leyden, formerly of Calgary, and Raymond Kalfus.
734 BROUGHTON ST. EV 6-3505

McCALL BROS.
"The Floral Funeral Chapel."
Their understanding service is complete in every detail.
1400 VANCOUVER STREET
EV 5-4465 - 66.

CHAPLIN'S FUNERAL CHAPEL
Kindness, Courtesy, Service
980 Quadra Street EV 4-5512

11 MONUMENTAL

MORTIMER'S
MONUMENTAL WORKS
ESTABLISHED 1877
"The Finest in Craftsmanship"
633 David Street EV 3-6421

STEWART MONUMENTAL WORKS Ltd. Monuments since 1896. 1403 May Street. EV 4-3452.

VICTORIA MONUMENT, LIMITED
"Memorials of Distinction"
740 Finlayson at Douglas. EV 2-5834

12 FLORISTS

The
POSY SHOP
In The Yarrow Bldg.
628 FORT STREET EV 5-2475

BROWN'S
FLOWERS FOR EVERY OCCASION
EV 4-6612 EV 4-3521 NIGHTS

The Flower Basket
EV 2-6744
Fairfield Plaza 1548 Fairfield

BALLANTYNE'S
EV 4-0555
One No.—3 Phones. Charge by Phone

13 CEMETERIES AND BURIAL PARKS

Royal Oak Burial Park
MUNICIPALLY OWNED
Plots from $85.00 to $115.00
Perpetual Care Included
For further information
Phone GR 9-3213

15 COMING EVENTS

BINGO
ARMY, NAVY AND AIR FORCE VETERANS' AUDITORIUM
1001 WHARF STREET
FRI., JULY 22, 8 P.M.
20 GAMES $1.00
2 JACKPOTS
LARGE CASH PRIZES
Extra Games, 4 for 25c
All Proceeds to Veterans' Charities

ONLY NICKEL BINGO IN TOWN
BINGO EVERY FRIDAY NIGHT 8 P.M. AT BRITANNIA LEGION, BLANSHARD AND CORMORANT. TWO JACKPOTS EVERY NIGHT. JACKPOTS UP TO $200. PROCEEDS TO VETERANS' WELFARE.

ROLLER SKATING
EVERY WED., FRI., SUN. 8-10.30. Admission 50c—Skates 15c or 40c
COLWOOD OUTDOOR ROLLER RINK, 1736 ISLAND HIGHWAY
GR 8-2074

NOW! WEDNESDAY AND SUNDAY COACH LINES MYSTERY TRIPS. Big, friendly Scenicoaches take you to different beauty spots each trip. Leave from Coach Lines Depot, 814 Wharf St., 1.30 p.m., return at 5. Adults $1.65, children 85c. Phone EV 5-4411.

VICTORIA CITY KENNEL CLUB outdoor Sanction Show will be held Saturday, July 23, 2 p.m., at Drumadoon, 3771 Haro. Entries from 1.30 p.m. Mr. George Christie judging. Information Ph. GR 8-3844.

15 COMING EVENTS

BINGO
BOILERMAKERS' HALL
802 ESQUIMALT RD.
EVERY FRIDAY, 8 P.M.
EXTRA GAMES — JACKPOTS

16 PLACES TO VISIT

IT'S COOL INSIDE, BUT A WARM welcome awaits you at Craigflower Manor House. See 100 years of authentic Victoria history; 10 a.m. to 4 p.m., 6 p.m. to 9 p.m. daily including Sunday; located over the Craigflower bridge next to Manor Motel.

4-MILE HOUSE OF INTEREST—199 Island Highway at View Royal. Built 1858. Outstanding collection of china shoes. Afternoon tea daily including Sunday, 60c. GR 9-4657.

20 LOST and FOUND

LOST — SUNDAY, ELK LAKE, lady's Benrus watch, sentimental value, reward. EV 3-6390 or EV 2-7540.

LOST—SLEEPING BAG, BETWEEN Parksville and Victoria, July 16. EV 4-4950.

LOST — LADY'S GREY FRAMED bifocals, in town on Monday. Reward. EV 5-5331.

LOST—WOULD FINDER OF STRAW hat exchange with owner who has his. Dutch Bakery on Fort.

LOST, CREAM - COLORED CAT. Robertson St. C.P.L., EV 4-9692.

LOST YOUR PET? HOMES wanted, found. S.P.C.A., EV 3-0514.

21 MALE HELP WANTED

WANTED
First-class chef for modern dining room, also assistant chef. Preferably able to live in. Apply immediately to Victoria Press, Box 1100.

ASSISTANT TV ENGINEER REquired for progressive western TV station. Previous maintenance experience in studio and transmitting equipment essential. Excellent working conditions. High salary range. Medical and other benefits. Apply Victoria Press, Box 1095.

WIDOW ON RANCH, GOOD home, wants a retired man with car to live in home with her. Lost my car licence. A man with a pension would do. Mrs. Z. Harrison, RR1, Wellington, V.I.

SCALER TIMEKEEPER REquired for Prince Rupert logging camp. Reply Victoria Press, Box 1090, or phone GR 7-1078.

POT WASHER AND DISHWASHER. Apply Poodle Dog Restaurant.

22 SALESMEN, AGENTS

ATTENTION AUTOMOBILE SALESmen. We have an opening in our used car sales staff for 1 experienced used car salesman. We offer the best in commissions and working conditions. Free automobile supplied, and many fringe benefits. Apply in own handwriting, giving references, to Victoria Press, Box 1101.

GREATER OPPORTUNITIES FOR 4 good salesmen. Our new house sales are up 42% over 1959 due to Vickery Home Sales, Mont Claire Park development and our large quota of NHA mortgages. Medical plan, special arrangements for new salesmen. Byron Price, EV 5-2458 for appointment, 1314 Quadra St.

WANTED SALESMEN AND DIStributors for fast selling aerosol product. Quickie Products of Canada, 156 Colborne St. East, Oakville, Ont.

EXPERIENCED CAR SALESMAN. Busy lot. K-M Motors, 950 Yates. See Mr. Mitchell.

25 MALE or FEMALE HELP WANTED

GRILL COOKS
Men or women. Breakfast hours. Must be good on pancakes and eggs. Must be immaculate in appearance. Also position open as cook-manager of new, attractive, small restaurant. Apply to Mr. Ellis, 2-4 p.m. only, Crest Motel, Belleville St.

COUPLE TO TAKE COMPLETE charge of motel. Woman to supervise and man to help and maintain grounds. Permanent position for right party. References required. Genuine inquiries only, please. Victoria Press, Box 1088.

BOYS AND GIRLS, AGE 9 TO 13. Earn big money. Win free prizes. By selling Liberty Magazines in your neighborhood. Write Tommy Todd, Vancouver Magazine Service, 1490 Frances St., Vancouver 6, B.C.

26 FEMALE HELP WANTED

REQUIRED, COMPETENT STENOgrapher with at least 5 years practical experience. Salary $200 month, MSA, group insurance. Type giving full details of education and business experience to Miss V. Rusk, 786 Government Street.

STEADY EMPLOYMENT FOR middle-aged lady to take complete charge of new home with modern conveniences. Father and one boy, age eight. Reply, Victoria Press, Box 1096.

WANTED — SMART OFFICE ASsistant cashier with typing. Permanent position, no students. Apply in writing, giving experience, wages expected and references to Victoria Press, Box 1084.

ACCOUNTING MACHINE OPERator for fuel office, 5½-day week, M.S.A. Steady employment. Apply National Employment Office, Order No. F-1594.

RELIABLE PERSON TO TAKE charge of small house, children 15 and 13, 3 wks. in Aug. EV 2-5637 evenings.

REFINED LADY TO HELP WITH light home duties. Meals and small remuneration. Oak Bay Junction. Victoria Press, Box 1081.

CHRISTIAN WOMAN, CAPABLE housekeeper, to look after 2 children in modern home; live in. Ph. EV 2-7963.

ROOM, BOARD, SMALL WAGES. Woman over 50. Baby sit 3 children. Starting Sept. 1st. Reply Victoria Press, Box 1087.

YOUNG LADY FOR DOCTOR'S office, some nursing experience essential. Apply Victoria Press, Box 660.

EXPERIENCED WAITRESS AND short order cook. Skyway Cafe, 904 Government.

HOUSEKEEPER FOR ELDERLY couple. Live in. Colwood. Victoria Press Box 1082.

NIGHT NURSE FOR GENERAL duty. Phone EV 3-0733.

2 WAITRESSES WANTED. Astoria Cafe. 744 Yates.

26 FEMALE HELP WANTED

EXPERIENCED STENOGRAPHER required by national investment firm, effective Aug. 1. This is a permanent position with all usual benefits and salary commensurate with experience and ability. Please send full details in applying including age, marital status, experience and salary expected to Victoria Press, Box 1083.

QUALIFIED GENERAL INSURance stenographer, capable of working in large department and taking responsibility. Good working conditions, five-day week and M.S.A. Our staff are aware of this advertisement. Reply in detail Victoria Press, Box 657.

GRILL COOKS
Breakfast hours. Must be good on pancakes and eggs. Must be immaculate in appearance. Apply 8-10 a.m. McEwen's Cafeteria, Fort and Douglas.

RELIABLE KIND LADY TO TAKE charge of home. 3 children, 4, 8 and 10 years old. No heavy work. Own room. New home, modern appliances. Weekends off and 3 nights off a week. GR 9-1410 after 6 p.m.

WANTED, RELIABLE GIRL OVER 15 to look after 3 children in country home. Live in. GR 5-2032.

WANTED, PRACTICAL NURSE OR undergraduate. Full or part time. St. Mary's Priory, Langford.

27 TEACHERS WANTED

WANTED
INSTRUCTOR FOR INDUSTRIAL ARTS TEACHER TRAINING
STARTING SALARY: $7,500 per annum.
REQUIRED: Applications are invited from suitable and qualified persons for the position of Instructor for the Industrial Arts Teacher Training Unit located in the Vancouver Vocational Institute under the auspices of the Faculty and College of Education, University of British Columbia.
QUALIFICATIONS: Must be a fully qualified, experienced and successful Industrial Arts Instructor. Must have either a B.Ed. degree with an Industrial Arts major or be working toward such a degree and be reasonably near to completing it. Must be tactful and have a pleasing personality and disposition.
DUTIES: To give instruction to Industrial Arts teachers in training who are proceeding to the B.Ed. degree with Industrial Arts majors. To supervise the practice teaching periods of Industrial Arts teachers in training. To work in conjunction and in harmony with the present two instructors.
To commence September 6, 1960, and teach continuously throughout the term year to June 30.
APPLICATIONS: May be obtained from, and when completed should be returned to the Director of Technical and Vocational Education, Department of Education, Victoria, B.C.
All applications should be in the Victoria Office by August 8, 1960.

SCHOOL DISTRICT NO. 65
(COWICHAN)
Applications are invited for the following positions:
Cowichan High School, Duncan—
(A) Senior English
(B) Three teachers of general subjects in Junior High School grades.
Salary Schedule—
(EB) $3,400 to $5,300
(SC) $4,100 to $6,350
(SB) $4,600 to $7,240
(SA) $5,000 to $7,860
Elementary certificated teachers employed in high schools are placed on the S-C scale.
MSA Benefits—BCTF Plan "A" in effect.
Applicants are requested to state type of certificate held, number of years' teaching experience, age, and enclose copy of latest Inspector's Report.
Address Applications to:
Secretary-Treasurer,
School District No. 65
(Cowichan),
Box 190, Duncan, B.C.

SCHOOL DISTRICT NO. 66
LAKE COWICHAN
Vacancy for the fall term: Yount Elementary School, Youbou, B.C.—Principal—6-division school.
Salary scale—S.C. $4,100 to $6,450
S.B. $4,600 to $7,240
S.A. $5,000 to $7,750
E.C. $2,800 to $3,400
E.B. $3,400 to $5,400
E.A. $3,700 to $5,700
Medical Plan "A" in effect. Administration and supervision allowances. Teacherage available.
Apply giving age, experience, credits, copies of inspectors' reports, marital status, telephone number, to Col. J. H. Boyd, Secretary-Treasurer, Lake Cowichan School Board, District No. 66, Lake Cowichan, B.C.

SCHOOL DISTRICT NO. 67
(LADYSMITH)
LADYSMITH JR.-SR. HIGH SCHOOL
1. English and Socials
Teacher's preference will prevail where possible for other subjects, though some preference will be given to applicant with Junior Art experience.
SALARY SCHEDULE
EC 2850-3510 SC 4200-6510
EB 3400-5200 SB 4700-7285
EA 3800-5800 SA 5000-7880
Plus - P.T.M.S. - Plan A
Written applications with copies of recent reports will be accepted by the Secretary-Treasurer, School District No. 67 (Ladysmith), P.O. Drawer 373, Ladysmith, British Columbia.

SCHOOL DISTRICT NO. 66
LAKE COWICHAN
Vacancies for the fall term:
Lake Cowichan Jr.-Sr. High School
Four teachers for general subjects Grades VII to X, one capable of teaching half-time music.
Salary Scale—
SC $4,100 to $6450
SB $4,600 to $7,240
SA $5,000 to $7,750
EC $2,800 to $3,400
EB $3,400 to $5,400
EA $3,700 to $5,700
Medical Plan "A" in effect.
Apply, giving age, experience, credits, copies of inspectors' reports, marital status, telephone number, to Col. J. H. Boyd, Secretary-Treasurer, Lake Cowichan School Board, District No. 66, Lake Cowichan, B.C.

SCHOOL DISTRICT NO. 66
LAKE COWICHAN
Vacancies for fall term:
Lake Cowichan Elementary School:
Vice-principal, to teach Grade 6.
Teacher for Grade 6.
This is a 16-Division School.
Salary Scale:
EB $3,400 to $5,400
SB $4,600 to $7,240
Administration and supervision allowances for vice-principal.
Medical Plan "A" in effect.
Apply, giving age, experience, credits, copies of inspectors' reports, marital status, telephone number, to Col. J. H. Boyd, Secretary-Treasurer, Lake Cowichan School Board, District No. 66, Lake Cowichan, B.C.

SCHOOL DISTRICT NO. 18
(GOLDEN)
Teachers required for September:
GOLDEN JR.-SR. HIGH
(New 8-room school.)
French, Chemistry and General Subjects; state preference. Three teachers required.
GOLDEN ELEMENTARY
(10-room school.)
Vice-principal, Grade 6.
Applicants to state classification and experience, enclosing copy of last inspector's report to:
W. G. Hart,
Secretary-Treasurer,
School District No. 18,
P.O. Box 190,
Golden, B.C.

27 TEACHERS WANTED

TEACHER FOR 1-ROOM SCHOOL on Queen Charlotte Islands. Approximately 10 pupils. Good living accommodations. Phone EV 2-6392 eves, until Sunday.

29 SITUATIONS WANTED MALE

URGENT! MARRIED MAN REquires employment immediately. Will consider all offers; experienced bookkeeper, typist. EV 4-5076 before 11 a.m. or between 6 to 8 p.m.

DIGGINIG, CLEANING GARDENS, edging, rotovating, guaranteed job. GR 7-1081.

MOWING
Long grass cutting on vacant lots. Power mower, 3 feet. EV 2-4644.

2 VERY GOOD CARPENTERS want work. Reasonable. GR 9-3093, EV 5-2274.

OLD COUNTRY PAINTER — ALL paint work. GR 8-4382 or EV 5-2784. Also glazing and roofs painted.

NEED WORK, BASEMENTS, yards cleaned; rubbish, junk hauled. EV 3-2808.

WANTED: GARDEN WORK OR clean-up job around Victoria. Chan Gvm, 527 Cormorant S.

CLEANUP WORK, PAINTING, rubbish hauled, rotovating. Free estimates. GR 8-2955.

EXPERIENCED PAINTER REquires work. Reasonable rates. Ph. EV 4-4605, EV 3-9794.

PAINTER-TRADESMAN
At prices you can afford. Phone EV 6-2632, EV 3-5906 anytime.

LAWNS CUT, BASEMENT, YARD, vacant house cleaned. GR 4-1485.

YOUNG MAN NEEDS ANY KIND of work badly. EV 3-9660.

INTERIOR, EXTERIOR PAINTING —guaranteed; reasonable. EV 6-3646.

ALL PAINT JOBS, SMALL REpairs. Reference. $1.50 hr. EV 2-3206.

REASONABLE GARDENING, ETC. EV 4-3586.

ELECTRICIAN, LICENSED. WIRing, rewiring. Rogers. EV 5-8661.

CARPENTER, FRAME, FINISH or repairs. EV 3-5887, after 4.

ANY ODD JOBS, GARDENING, etc. Name your price. GR 8-6689.

30 SITUATIONS WANTED FEMALE

OFFICE ASSISTANTS (V.I.) PH. EV 3-6021 for part-time office help, stenos, clerks, machine operators. J. R. Pipes, Mgr.

ALL TYPES OF FLOORS EXPERTly cleaned, waxed and polished by machine. Homes our specialty. Gregg's. Established 1920. EV 4-5023.

WILL CARE FOR CHILDREN while mother works or parents holiday. My home. EV 2-9879.

LADY REQUIRES JOB. HOUSEwork or anything considered. Victoria Press, Box 662.

WILL BABY-SIT WHILE PARENTS holiday or for working parents. Reasonable and reliable. EV 2-9076.

WILL GIVE LOVING CARE TO your babies while you work. Reference. EV 3-9660, 9 a.m.-4 p.m.

RESPONSIBLE WOMAN AVAILable for daily work in Colwood or Happy Valley district. GR 8-3447.

MIDDLE-AGED WIDOW WOULD like to look after semi-invalid, 5 hours a day. EV 2-5694.

YOUNG LADY EXPERIENCED AS drug salesclerk, file clerk, elevator operator, requires position. EV 4-6392.

BABY-SITTER, DAY OR NIGHT, 30c an hour. EV 4-0812.

DAY CARE FOR LITTLE GIRL, my home. GR 7-3429.

RELIABLE BABY-SITTER, ADULT. Phone EV 3-0159.

LADY WILL BABY-SIT, YOUR home; light duties. EV 2-5504 eves.

CARE FOR CHILDREN, MY HOME. EV 5-7267, EV 6-5047.

BABY SITTING, CHILD CARE, Oak Bay, dependable girl. EV 5-8896.

EXPERIENCED BABY SITTER. EV 3-4489.

LIGHT NURSING, COOKING, child care, sitting, etc. EV 4-6754.

36 BUSINESS SERVICES

APPLIANCE REPAIRS

VICTORIA ELEC APPLIANCE servicing. Repairs to all elec appliances and furnaces. Lowest rates. EV 4-4232, day or night.

ASPHALT PAVING

E & E
CONSTRUCTION AND PAVING LIMITED
DRIVEWAYS
SIDEWALKS
FREE ESTIMATES
541 Herald
EV 6-2611

O.K. PAVING
FREE ESTIMATES—EASY TERMS
760 Topaz EV 5-1812

Jet Blacktop Paving
1-year guarantee. Free estimates. Clean work. Reasonable. GR 9-4824

DRIVEWAYS AND COMMERCIAL work. Ideal Paving Co. Ltd. Ph. EV 2-7612.

BRICKLAYERS

ALL TYPES OF MASONRY WORK. H. A. (Sandy) Ormiston. EV 4-6777.

BULLDOZERS

BULLDOZING AND CLEARING, road grading and backfilling. The right machine for every job.
JOHN D. KISSINGER JR.
EV 3-8425 Days EV 2-3947 Nights

J. HENSON — BULLDOZING, loading, grading. GR 9-4234 or EV 5-0609.

BOB SOUTHWELL, BULLDOZING. Free Estimates. EV 5-1132 anytime.

CARPENTERS

PETER YAKIMOVICH
BUILDER, CONTRACTOR AND CABINET WORK
REPAIRS OF ALL KINDS!
Steps, Gutters,
Kitchen Remodelling, Etc.
Phone GR 9-4257

BUILD, REPAIR ANYTHING, ALterations, finishing, cabinet work, foundations levelled, jacked up, repaired. Hour or contract. EV 2-4644.

CARPENTER REPAIRS, ALTERAtions, gutters, stairs, tile and cement. H. Pistell. EV 2-8602

CARPETS AND LINOLEUM

RUGS — UPHOLSTERY DURACLEANED IN YOUR HOME
Use same day.
Bus. EV 5-5226; Res. EV 4-3244

CARPET CLEANING SPECIALISTS Air Mist Ltd. EV 4-4952.

V.I. FLOOR CENTRE LTD. FREE estimates. EV 4-7314.

36 BUSINESS SERVICES

HOURIGAN'S CARPET & LINO. Supplied and installed. Estimates free. 715 Pandora. EV 6-2401.

CEMENT

CEMENT SEWER, DRAIN TILE. Guaranteed cement contractors.
Politano EV 4-8306;
Birkett & Lowe,
GR 9-2885, EV 5-6142

FARMER CONSTRUCTION LTD. GUARANTEED CONCRETE WORK, ROCK BLASTING, SEWERS AND DRAINS, ETC. PHONE EV 4-0511.

SIDEWALKS, CAR-PARKS, BASEment floors, all kinds of cement work. Work guaranteed. Free estimates. Call EV 5 7906.

STEPS AND SIDEWALKS
Specialists. Gilmour. EV 4-3486

CLEAN-UP SERVICE

PACIFIC CLEAN-UP. WE CLEAN basements, yards, garages, compost heaps; rubbish hauled away. Very reasonable. Day or night. EV 4-4360.

NEED WORK, BSMT., YD., GARage, compost, clean up. Rubbish hauled. Any moving cheap. Phone EV 4-1755.

BEER BOTTLES BOUGHT. CLEAN up work. Light deliveries. Island Junk. EV 3-0343.

RUBBISH HAULED, BASEMENTS cleaned. EV 4-6718 after 5 p.m.

CONTRACTORS

GILMOUR CONST.
REPAIR DEPT.
Rumpus Rooms, Additions,
Cement Work,
General Repairs,
IMMEDIATE ATTENTION
Anytime. EV 4-3486 or GR 7-1606

KASAPI CONSTR.
NHA or Conventional Homes.
Also additions, alterations, etc.
Phone EV 5-5614.

Farmer Construction
Repair Department. EV 4-0511.
Prompt Service.

G. H. WHEATON LTD.
Repairs, Alterations. EV 2-2159

A. J. BARR, LTD.
HOUSE REPAIRS, DRAINS, DRIVEWAYS, EXCAVATING, ROCK BLASTING. $1,000 job costs $34 per month. GR 9-2581, GR 9-1440.

NEED MORE CUPBOARD SPACE? Steps renewing? Call Alf E. Newton, building contractors. GR 7-3254.

NEW WORK, REPAIRS, BRICK, stone, slate, ceramic tile, drains, etc. Sam Henson GR 9-3823.

HOME BUILDING REPAIRS, H. E. Fowler & Sons, Ltd. EV 5-2496.

DRESSMAKING

DRAPES, SLIP COVERS OR DRESS alterations. Will call at your home for estimates, pickups and deliveries. Eveline Hall, EV 6-5274.

DRESSMAKING AND ALTERAtions. Experienced. EV 6-3001.

HEMS EXPERTLY SHORTENED. Immediate service. Phone EV 2-1484.

ELECTRICAL CONTRACTORS

E. ANDERSON—COMPLETE WIRing and repairs. EV 3-9027; eves. EV 5-8276.

FREE ESTIMATES
Complete wiring installation. Older houses rewired. J. McCoy, GR 9-5931.

NORM ELLIS, COMPLETE WIRing service. Day or night. EV 2-9752.

FLOORING AND FLOOR SANDING

ALL TYPES OF FLOORS EXpertly cleaned, waxed and polished by machines. Homes our specialty. Gregg's, established 1920. EV 4-5023.

M. & M. FLOOR CO., LTD. FLOOR laying, sanding, finishing. Free estimates. EV 4-0403, GR 9-2053.

V.I. FLOOR CENTRE, LTD. FREE estimates. EV 4-7314.

GUTTER CLEANING

GUTTERS DOWNPIPES
Cleaned, Repaired and Renewed
EV 3-3915
MODEL SHEET METAL
2010 DOUGLAS STREET

HAIRDRESSERS

FINNERTY'S BEAUTY SALON & BARBER SHOP
EV 4-3625
Corner of Head St., Esquimalt Rd.

DUTCH BEAUTY SALON
"Vapo" Steam Permanent
EV 5-8414 1009 Blanshard Street

PRIMROSE BEAUTY SALON
215 Scollard Bldg. EV 3-5331
Hair Coloring Experts

TYRRELL'S BEAUTY SALON
Hair Styling Specialists
609 Courtney Street EV 3-6831

HALF PRICE PERMS, NEW RAY Beauty, 920 Pandora. EV 4-3644.

Fountain of Beauty
Hairstyling, Waving, Tinting
COLWOOD PLAZA GR 8-4322

MARGO BEAUTY STUDIO
GR 7-3732 Shelbourne Plaza

DOMINION HAIRDRESSING Salon, Dominion Hotel. EV 4-4126.

LANDSCAPING

Barker Landscaping
FREE ESTIMATES EV 2-8323

CARLSEN LANDSCAPING
FREE ESTIMATES — EV 3-6483

KIMOFF TRACTOR SERVICE
Landscaping, free estimate. GR 9-5522

LANDSCAPING, LAWNS, ROCK work etc. Molholm. EV 2-0237

LAWN MOWER AND SAW SERVICE

LOU'S LAWN MOWER SERVICE
Keys Cut General Sharpening
EV 5-2714 642 Cormorant

ENJOY
A REED SHARP TOOL
COOK and VIEW EV 3-8324

PAINTERS and DECORATORS

REDUCE PAINTING COSTS
WE SPRAY—YOU TRIM
We paint the body of your house, you paint the trim in your spare time.
FREE ESTIMATES
A. C. GRIEVE PAINTING & DECORATING
539 Herald St. EV 2-1413

WEBB & SON
EV 4-6827 Paperhanging, painting. Quick, clean, reliable. First-class workmanship. Thirty years' experience Victoria. Terms if desired.

GREGG'S PAINT WASHING DEPT. Kitchen, bathrooms, etc. 38 years' experience. EV 4-5023. Estimates.

PAINTING AND DECORATING. Reasonable rates, satisfaction guaranteed. Terms. EV 2-7885.

$10 UP — ROOMS PAPERED OR painted. Stucco painting. D. Smythe, EV 2-3837.

C. T. LONGMAN DECORATORS, painting, spraying, paperhanging. Free estimates. Phone EV 6-2813.

INTERIOR, EXTERIOR PAINTING. Free estimates. EV 3-0904 after 6.

G. DAVIDSON, PAINTING, QUICK service. $10 a room up. EV 3-3775.

FARWEST PAINTS LTD. QUALity for less. EV 5-9911.

$8 ROOM UP, PAPERHANGING, painting. GR 9-2540 (EV 2-9742).

$25 PAINTS AVERAGE ROOM, including best paints. EV 2-4758.

36 BUSINESS SERVICES

Island Decorators
PAINTERS PAPERHANGERS
SPRAY PAINTING
CONVENIENT TIME PAYMENTS
Phones:
DAY EV 3-9059 NIGHT EV 2-1479

MAY I BE OF SERVICE TO YOU? Order now at special rates. Paperhanging, painting, repairs, etc. Guaranteed, clean, fast, efficient. Tommy Harker. EV 3-8773.

PHOTO ENGRAVING

PHOTO ENGRAVING
Half Tone, Line and Color,
Engraving Commercial Art
ISLAND ENGRAVERS
649 Pembroke, Just Below Douglas
Phone EV 2-8831

PLASTERERS

MODERNIZE YOUR HOME With Stucco
Also old stucco resurfaced like new. Call Frank's complete home-modernizing service for free estimates and financial arrangements. Work guaranteed. EV 3-7642.

PLUMBING AND HEATING

PITT & HOLT LTD.
J. WELHAM, Prop.
Plumbing, heating, installations, furnace repairs, sheet metal work, oil burners and appliances.
Financed under home improvement plan. 602 Esquimalt Rd EV 3-7413

BROWN'S PLUMBING
24-hr. service. EV 2-2747, GR 9-5641
Repairs, remodelling. Reasonable.

ROOFING AND INSULATION

Parker Johnston Ltd.
1314 BROAD ST. EV 2-9191
Roofing, insulation at its very BEST. Over 40 years combined experience to stand the TEST.

ROOFING, SIDING, INSULATION, ROOF AND GUTTER REPAIRS.
CAPITAL CITY ROOFING
1920 OAK BAY EV 3-5911

VICTORIA ROOFING AND INSULATION COMPANY
917 FORT
EV 2-2331 EVENINGS EV 4-4818

TREE SERVICE

SCIENTIFIC PRUNING, SPRAYing, fruit and shade trees, trees felled. Chemical spraying, brush, grass, weeds. Chas. A. Cowie, Tree Surgeons Ltd. (Licenced and insured) EV 2-1676; eves. EV 3-1668.

COMPLETE TREE SERVICE — Free estimates. EV 2-3510.

CAPITAL CITY TREE EXPERTS. EV 3-6452, EV 3-1805.

VACUUM CLEANERS

REBUILT VACUUM CLEANERS. Oak Bay Home Appliance Service, 2047 Oak Bay Ave. EV 4-4276.

WASHING MACHINES

"BEATTY" WASHER, AUTHORIZED PARTS AND SERVICE. QUADRA APPLIANCE SERVICENTRE. 3514 QUADRA. PHONE EV 5-6422.

KER ELECTRIC, AUTHORIZED Beatty Service. 1119 Fort. EV 2-3439

37 PROFESSIONAL SERVICES

ACCOUNTING

ACCOUNTING, BOOKKEEPING services for small businesses. Income tax. Weekly, monthly, part-time. Reasonable. EV 3-3955.

CHIROPRACTIC

GEORGE H. McLEAN, D.C.
CHIROPRACTOR
884 Fort St., corner of Quadra
Office, EV 5-0923; Res., EV 5-0383

HEARING AIDS

W. HUMPHREY GOLBY
Beltone Hearing Aids
1207 Douglas Street EV 5-3103

PRIVATE DETECTIVES

VICTORIA'S OLDEST LICENSED and bonded private detectives.
NATIONAL INVESTIGATION AGENCY LTD.
Advice Free and Strictly Confidential
24-Hour Service EV 4-2814

VICTORIA DETECTIVE AGENCY. 24-hour service. EV 3-7264.

38 TRAVEL

NOW! WEDNESDAY AND SUNDAY COACH LINES MYSTERY TRIPS. Big, friendly Scenicoaches take you to different beauty spots each trip. Leave from Coach Lines Depot, 814 Wharf St., 1.30 p.m., return at 5. Adults $1.65, children 85c. Phone EV 5-4411.

39 PERSONALS

ANYONE KNOWING THE WHEREabouts of Mrs. Margaret Reid Baker, recently of Victoria, B.C., please contact Victoria Press, Box 1097. Matter of urgent personal concern.

ALCOHOLICS ANONYMOUS
Have you a drinking problem? If you have a sincere desire to stop drinking phone EV 3-0415 or write Box No. 1 Victoria, B.C.

WILL DRIVE CAR FROM WINNIpeg. L. A. Allard, Headingly, Man. Phone GR 4-1930.

40 BUSINESS PERSONALS

Dear Di,
I'm so happy I could cry,
I just got the darndest buy.
In fact I went on a buying jag.
Got a blouse, a skirt and a gay handbag!
. . . A frock, with a coat to match.
Trimmed with a brilliant colored sash.
Then went berserk on "jewels" of the sea.
In a truly sparkling saving spree.
And this is what really makes me sing.
I saved 20% on EVERYTHING
Oh—almost forget to say
Was to Karolyn's I went today.
The style shoppe on Estevan.
Do get down there as fast as you can!
Love,
Viv.

HAIR GROWTH
SCALP TREATMENT
"Firth of Fort"
330 Yarrow Bldg. (Est. 1918.)

ROCKHOUND SHOP — LAPIDARY machinery, slabbing, polishing, jewellery findings. 1385 Hillside. Ph. EV 6-2032.

WELL KNOWN MODERN DANCE Club has vacancies for several ladies and gentlemen interested in better dancing. Victoria Press, Box 658.

OLD, RUNDOWN? Ostrex Tonic Tablets help "pep-up" thousands of men, women past 40. Only 69c. At all druggists.

YOUR DOUBLE-BREASTED SUIT can be made single-breasted. See Morisse, 691 Burnside Rd., Aug. 1.

FUR REPAIR SERVICE
Remodel, repairs. Call delivery Paul, 205 Beach Drive EV 2-3380

LA BARR'S FOR BRASSIERE AND girdle fittings. 732 Fort. EV 2-3932

J. COOPER, TAILOR, ALTERAtions, repairs. 635 Fort. EV 3-4693

FYFE CLEANERS
2460 Quadra EV 4-2214, EV 4-6519

BARTENDERS, SEE CLASSIFICAtion 41.

41 TRADE SCHOOLS

BARTENDERS SCHOOL
(Licensed), 440 West Pender St., Vancouver 3, B.C.

42 EDUCATION

SCHOOL PROBLEMS? SEE THE B.C. Curriculum Guide with World Book. A. A. Ferguson. EV 5-5960.

43 DANCING

ACADEMY BALLROOM DANCING. Private lessons daily. Classes. All dances. 1012 Douglas. EV 3-1643.

EILEEN'S SCHOOL OF DANCING. Ballet, tap, baton twirling. Baby class. 749 Broughton. Res. EV 3-8247.

60 FUEL

COAL

ORDER NOW
KILN-DRY KINDLING
$8 CD.; $12 1½ CDS.
PLANER ENDS
$7 PER CD.; $10 1½ CDS.
12 SACKS DRY KINDLING DEL. IN BASEMENT $5
COAL PRICES
Drastically Reduced
SAVE UP TO $2.25 PER TON
ORDER NOW
Pres-to-Logs and Packaged Coal now available for pick-up service at our new location, 2333 Government Street, yard entrance on Douglas Street (next to the Dairy Queen).
HARKNETT FUEL LTD.
EV 4-2647 — EV 4-9381
2333 GOVERNMENT

"MIDLAND"
(DRUMHELLER)
JULY DISCOUNT
Save Up To $1.50
PER TON
Cameron Active Fuels
723 CORMORANT ST.
EV 3-3121
Associated with
Kingham-Gillespie
Coal and Oil
613 FORT ST.
EV 3-1124

SUMMER DISCOUNTS ENSURE BIG SAVINGS NOW!
COAL THAT LASTS—HIGH HEAT
Galt, Midland, Commander, Comox, Economy Furnace Blend, Canmore Briq'tes, Brix Mix, Special Stoker Blend
PRES-TO-LOGS, $19 UNIT
STOVE AND FURNACE OIL
Richard Hall & Sons Ltd.
Service Since 1882
746 Fort Street Tel. EV 4-1431

WOOD AND SAWDUST

WOOD — WOOD
Hauling Charges Only
Guaranteed Clean
12" Block and Slabs
3 Cords $4.75
2½ Cords $4.25
IDEAL FUEL CO. LTD.
EV 2-4622

WOOD—FIR—WOOD
TRUCKED FROM UP-ISLAND
12" Large Slabs and Blocks
Guaranteed All Fir and Clean.
2½ CORDS $11.95
5 CORDS $21.95
FIR SAWDUST
Double Screened,
Guaranteed All Fir.
By Blower and Bulk
PLANER ENDS
1 CORD $7.00
BEST FUEL CO.
Phone EV 4-5524

SUMMER SPECIAL
DRYLAND WOOD
FROM YARD
Stove length, medium block and slab. No cedar whatever. Good for kitchen, heater, furnace and fireplace. Ready to burn.
2½ CORDS $9.95
IMMEDIATE DELIVERY.
WHOLESALE FUEL
EV 5-7611

100% FIR MILLWOOD
Good, heavy Furnace Wood—every piece hand-loaded. Immediate Delivery.
2½ CDS. $14.00
N.B.
Beware of bargains! We, too, can sell cheaper wood, but we definitely will not recommend it to our customers.
Colwood Fuel Co.
Day or Night
GR 9-2347

SUMMER PRICES NOW
100% FIR SAWDUST
By Blower
3 UNITS $17.25
HAND-PICKED FIR MILLWOOD
2½ CORDS $14.00
Delivered from Sooke in Greater Victoria area.
EMPIRE FUEL LTD.
739 Pandora Ave. EV 2-2424

SAWDUST
100% FIR
SUMMER PRICES
SPECIAL FOR FILLED BINS
3-day delivery in 2 or 3 units, by blower. We are only responsible if the sawdust is delivered by our trucks. Look for our sign on trucks. Fertilizer sawdust, 2 units for $6.
DHILLON FUEL CO.
EV 3-3811 EV 2-0439

Free—Wood—Free
12-in. plywood, bone dry planer ends. Guaranteed 100% fir and dry. Good for starting fire and stove. 1 week.
Only Handling Charge
1 Cord 2 Cords
$3.50 ALL FIR $5.00
HILLCREST FUEL
EV 4-3015 ANYTIME

BONE DRY WOOD
WHILE IT LASTS
Seasoned fir wood from yard, medium size mostly, 12-in. lengths. Good for all-round use.
1 Cord $8.00
2½ Cords Only $11.75
Immediate Delivery
O.K. FUEL
EV 4-2452 - EV 5-1812

DRY FIR CORDWOOD
Why should you struggle with wet sawdust and poor quality, small millwood? We have 12-inch dry Douglas fir cordwood, extra heavy. Ideal for all-round use; also 2-ft.
1 CORD $11.00
1½ CORDS $16.50
2 CORDS $20.00
POLZ HILLCREST FUEL
PHONE EV 4-3015 ANYTIME

DRYLAND FIR WOOD
THICK BARK SLABS AND BLOCKS
2½ Cords....$11.00
5 Cords....$20.00
EV 2-3834
EV 2-1973
SHAWNIGAN FUEL

BUSH WOOD, FIR OR ALDER cut to order. 1½ cords $16.50. GR 8-2570 anytime.

FIR CORDWOOD, IMMEDIATE DElivery. 1½ cds. $16.50. EV 5-4965.

BONE DRY CEDAR BLOCKS, cds $4, 3 cds $6. Kudra. EV 3-8885.

Pick One of the Dependable Used Cars In Today's Classified . . . From Reliable Dealers . . . Class 100

60 FUEL

Honeymoon Bay Fuel
100% Fir Blocks and Slabs, 12" Excellent Quality
2½ Cords $12.00
EV 4-8725

61 BUILDING SUPPLIES

"M - W"

MOORE - WHITTINGTON is the home of Building Ideas. At M-W you will find all the materials, helpful advice and friendly staff to assist you with your project.

SUN SHELTER

Why not put a cover over your patio? Use INDCOLITE colored fibre glass sheets. Easy to use, lightweight, and are low in cost.
33x96, per sheet, $14.30
26x96, per sheet, $11.38

AWNING

48x33, each........$16.00

RENT FREE

If you are finishing a room upstairs or down—Buy your ceiling tile and staples from us and have the use of staple gun FREE. Deposit required. Also we have a lino tile cutter and roller and a plastic tile cutter. RENT FREE. Ask about this service.

IDEAS
IDEAS
IDEAS

Get away from it all this summer by building a summer cottage. We have the plans, materials and the know-how. How about a Garden Storage Cupboard? We have the plywood, peg board hooks and plans. Carports, Breezeways, Garages, Fences of all styles. Drop into Moore-Whittington and let one of our salesmen develop your IDEAS into a reality.

Call in and Ask for Our Free Cottage Plans

BARGAINS

Stucco wire. Per roll..........$9.95
2x4 T&G Shiplap Boards, economy grade, in sling load lots. Per M..........$24.50
Cape Cod Chairs. Six (6) only, bolted construction, 2 chairs for only $8.98

MONDAY TO FRIDAY.
8 A.M. TO 5 P.M.
SATURDAY 8 A.M. TO 12 NOON

LOTS OF FREE PARKING

The Moore-Whittington LUMBER CO. LTD.
Off Bay Just West of Government Street
2614 Bridge St.
EV 3-7106

R. A. GREEN LUMBER CO. LTD.
BUILDING SUPPLIES
3891 DOUGLAS ST. EV 5-9774-5

INSULATION
WESTROC WOOL.
FIBERGLAS.
ALUMINUM FOIL.
SIMPLE AND EASY TO USE AND INSTALL.

FACTORY SERVICE
CABINETS, COUNTERS, SHELVING, DETAIL FURNITURE. BRING YOUR BOAT PLANS, WE WILL PRE-CUT THE MATERIALS YOU NEED.

BUILDERS
BRING IN YOUR PLANS, ACCURATE ESTIMATES ON YOUR REQUIREMENTS. BUDGET TERMS.

PLENTY OF PARKING SPACE

OUTDOOR LIVING

Plan it now for that patio—walk—barbecue or Planter. We have
Stepping Stones from 65c
Bricks from 5c
Ready-Mix Mortar from 25c
Quick-Mix Concrete from $1.05
Pittsburgh Outside White Paint. $4.49 gal. Special.
Stilts — Goldblatt Tools — Muller Plaster Mixers.
We can deliver any quantity of Sand, Gravel, Cement and Lumber. Come in and browse. Open Saturday till 1 p.m. No parking problem.

ISLAND BUILDING SUPPLY COMPANY
375 Gorge Rd. East EV 2-5178
Opp. B.C. Electric Bus Depot

EVERYTHING FOR WINDOWS and doors. B. T. Leigh, 736 Newport. EV 3-9685.

61 BUILDING SUPPLIES

Western RED CEDAR Bevel SIDING

"Keystone" clear kiln-dried siding is the finest available — a quality material for all applications where perfection is required.

THE LUMBER
Western red cedar lumber is noted for its exceptional durability, light weight and beautiful color, ranging from almost pure white of the narrow sapwood to reddish brown heartwood. It is very easily worked, is free from pitch, takes and holds stains, paints and enamels excellently, and is superior for glueing. Because of these qualities, Western red cedar is especially adaptable for use as bevel siding for quality homes.

DURABILITY
Western red cedar is one of the most durable species known. Its heartwood is highly resistant to decay, and can be counted on for long and worthy service where conditions favoring decay prevail.

WEATHERING CHARACTERISTICS
Left exposed without paint or other protective finishes, Western red cedar weathers to an intriguing grey color having little or no sheen. It is one of the most stable species of lumber, having very little tendency to cup and pull loose from fastenings when exposed to the weather.

INSULATING QUALITIES
Western red cedar has the highest insulating value of all commonly-used soft woods — another point in its favor as siding, and of particular importance when used as roof decking.

5 GRADES TO CHOSE FROM
Complete Stocks of All Widths and Grades. When You Buy Specify "Keystone" Western Red Cedar Bevel Siding.

BRITISH COLUMBIA FOREST PRODUCTS LTD.

Fir, Hemlock and Cedar Lumber
Products
Plywood
Cedar Shakes
PRES-TO-LOGS

VICTORIA SAWMILL DIVISION
Phone EV 5-3331
371 GORGE ROAD E.

For Re-Roofing
ASPHALT SHINGLES
$7.95 per sq.

HEAVY CANVAS
IDEAL FOR SUN DECKS, CARPORTS, ETC. LAID, $1.00 PER YARD AND UP. EASILY PAINTED. LIFETIME WEAR.

VICTORIA ROOFING & INSULATION CO., LTD.
917 FORT EV 2-2331

61 BUILDING SUPPLIES

STEWART & HUDSON
Everything for the Builder

SPEND IT AT HOME
Yes, spend part of your vacation at home — you will find it fun and exciting to make house improvements this year — add a room—enclose a porch—build a fence—carport — or patio. It's amazing and rewarding what a week's work around home can accomplish — Remember, too, Stewart & Hudson have all the necessary materials and a budget plan which gives you months to pay on easy terms.

LOOK! BUILDERS BARGAINS
2x4 Dressed 8' Precision Cut Hem. Studs, per 1,000 ft., only $19.00
4x4 Select Gutter, extra-long lengths, modern pattern, ft. 29c
2x6 Tongue and Groove Cedar Decking for roofs in homes and carports. Good lengths. Per 1,000 ft. $90.00

REDDI CUT FENCES
Complete with nails . . . ready to build!
Log Cabin, 3 ft. high, ft. 25c
Basket Weave, 3 ft. high 33c
Picket Fence, 3 ft. 6 in. high 37c

DUROID SHINGLES
Hex Pattern, 10 sqs. or more $9.95
Sq. Tabs, 10 sqs. or more $10.95
No. 2 Hardboard Green Painted, 4'x8'x⅛ sheets, each $1.70
Mark 7, Extra-Good Panels, No. 2 grade, each $4.45
Pioneer Pine Plywood, 4x8 sheets, No. 2 .... $4.80

STORE BARGAINS
Glazed Hearth or Bathroom Tile, very high quality, 4¼x4¼, pink, yellow and green. Now half price at per sq. ft. 49c
Thriftex Wall Covering, for kitchens and bathrooms. Congoleum-type with tile pattern and cap edge. Yellow, grey, blue. 54 inches wide. Per lineal ft. 39c
Galvanized Metal Window Screens, expand any size to 8"x38". Each $1.59

HOT WEATHER INSULATION
Aluminum Foil resists heat, reflects sun's rays, use it in walls, ceilings, attics, etc.
100 sq. ft. roll
1-9 rolls $1.49
10-24 rolls $1.33
25 plus $1.10

LOW COST FOLDING DOOR
The easterner all metal folding door is ideal for bedrooms, closets, summer camps, etc. Nicely finished in vinyl plastic.
Up to 32" openings $12.95
Up to 38" openings $15.95

Aluminum Combination Doors, strongly made. Only $49.50
With attractive grill, $55.50

Closet Sliding Door Hardware — complete with double track hangers, etc.
4 ft., each $3.95
5 ft., each $4.50
6 ft., each $4.95
8 ft., each $6.35

QUALITY DOMINION LOCKS
High Quality Key in Knob Locksets in Tulip Pattern. Your choice of bronze or brass.
Dummy Knobs, each $1.25
Closet Sets, each $2.45
Passage Sets, each $2.75
Bath or Terrace Sets, each $3.69
Key in Knob Sets $5.95

Remember you get FREE rental on lock boring jig for 3 days with each purchase.

TOOL RENTAL CENTRE
There's a large selection and it's handy to rent a tool for a few hours or a few days.

	Per day
Metal Car Top Carriers	50c
Bostitch Tacker	35c
Bostitch Hammer	35c
Stepladders	75c
Extension Ladders	$1.50
Plastic Tile Cutter	35c
Post Hole Auger	50c
Caulking Gun	25c
Flooring Nailer	$1.50
½" Electric Drill	$2.00
Paint Spray Machine	$5.00
Vibrator Sander	$2.00
7" Electric Saw	$3.50
Mark Power Gun nails lumber on to concrete	$3.50

A Complete Service In All Building Materials
Open All Day Saturday

STEWART & HUDSON LTD.
405 Gorge Road
EV 2-2171 EV 2-2612

FREE
Clay Fill, Delivery Charges Only
Best road, driveway, gravel,
5 yds. $9.00
7 yds. $12.00
Good fill gravel, 7 yds. $10.90
We have drain rock, washed sand, pea, crushed rock. Immed del.
NATIONAL TRANSPORT LTD.
EV 5-9923 EV 3-7625

WRECKING BUILDING OPPOSITE Naden gate. Conduit, shiplap, 2x4, 2x6, Gyproc, radiators, etc. Phone GR 5-1619.

PLANKING, USED, 3x10, ALSO larger timbers and bolts. Phone GR 5-1405.

Television for Friday

Programs subject to last-minute changes by stations concerned.

Time	CBUT Channel 2	KOMO-TV Channel 4	KING-TV Channel 5	CHEK-TV Channel 6	KIRO-TV Channel 7	KTNT-TV Channel 11	KVOS-TV Channel 12	KTVW Channel 13	Time
8.00		Report; News	Today		Kaleidoscope		Logic		8.00
8.30		Spanish	Today		Cartoons; Patches	News; Weather	Frisky Frolics		8.30
9.00		Yankee Panky	Telescope		J. P. Patches	Romper Room	Burns & Allen		9.00
9.30		People's Choice	Telescope		Video Village	Romper Room	Video Village		9.30
10.00		Movie	Price Is Right		I Love Lucy	I Love Lucy	I Love Lucy		10.00
10.30		Movie	Concentration	Movie	Far Horizons	Clear Horizon	Clear Horizon		10.30
11.00		Movie	Truth, Cons.	Movie	Love of Life	Love of Life	Love of Life		11.00
11.30		Way of Life	It Could Be You	Movie	Two Serials	Two Serials	Movie		11.30
12.00		Restless Gun	Queen For A Day	Willi Taylor	December Bride	Scott and Eddie	Movie		12.00
12.30		Love That Bob	Loretta Young	Willi Taylor	Roen and Riley	Scott and Eddie	Movie		12.30
1.00		About Faces	Wunda Wunda	Stage Six	Roen and Riley	Bugs Bunny	Movie, Women		1.00
1.30		Gateway	From These Roots	Stage Six	As World Turns	As World Turns	All Star Theatre		1.30
2.00		Day In Court	Thin Man	Stage Six	Full Circle	Full Circle	Full Circle		2.00
2.30		Gale Storm	Buckskin	TV Trip	Houseparty	House Party	House Party		2.30
3.00		Beat the Clock	Dough Re Mi	Adventure Theatre	Millionaire	Millionaire	Movie		3.00
3.30		Who Do You Trust	Play Your Hunch	CHEK Circus	Verdict Is Yours	Verdict Is Yours	Movie		3.30
4.00	News (4.15)	Amer. Bandstand	King's Queen	CHEK Circus	Two Serials	Two Serials	Movie		4.00
4.30	Caravan	Amer. Bandstand	Movie	Caravan	Edge of Night	Edge of Night	Movie	Cartoons	4.30
5.00	Caravan	Topper	Movie	Caravan	Summer Theatre	Life of Riley	Fun-o-Rama	Bleep; Willy	5.00
5.30	Fury	Puget; Stooges	Movie	Fury	Brave Eagle	Brakeman Bill	Fun-o-Rama	Kiddie Karnival	5.30
6.00	News, Playhouse	Capt. Puget	Klubhouse	News, Sport, Wthr	J. P. Patches	Popeye Theatre	Fun-o-Rama, News	Dance Party	6.00
6.30	Playhouse; News	Rin Tin Tin	Burns & Allen	Playhouse Six	Amos 'n Andy	William Tell	Jeff's Collie	Dance Party	6.30
7.00	Face the Land	News	News	U.S. Marshall	News	News	SA-7	Hopalong Cassidy	7.00
7.30	TBA	Walt Disney	Parade	Houseparty	Rawhide	Rawhide	Vikings	Patti Page	7.30
8.00	River Jamboree	Walt Disney	Huck Hound	Jamboree	Rawhide	Rawhide	December Bride	Bengal Lancers	8.00
8.30	Four Just Men	Blackhawk	Witchita Town	Four Just Men	Hotel de Paree	Hotel de Paree	Tombstone	Inner Sanctum	8.30
9.00	Flying Doctor	77 Sunset Strip	Hunch	Flying Doctor	Video Village	Video Village	Hitchcock	The Visitor	9.00
9.30	Rendezvous	77 Sunset Strip	Masquerade	Rescue 8	December Bride	December Bride	Spillane	Movie	9.30
10.00	Perry Mason	Detectives	Norman Dufour	Perry Mason	Twilight Zone	Twilight Zone	Man Without Gun	Movie	10.00
10.30	Perry Mason	Black Saddle	Norman Dufour	Perry Mason	Person To Person	Person To Person	Hitchcox	Movie	10.30
11.00	News, Sports	Deadline	Mickey Spillane	News; Movie	News; Mrs.	Shotgun Slade	News; Movie	Norm Paige	11.00
11.30	Movie	Movie	World Today	Movie	Movie	Movie	Movie	Norm Paige	11.30
12.00	Movie	Movie	Grand Jury	Movie	Movie	Movie	Movie		12.00
12.30	Movie	Movie	Jack Paar	Movie	Movie	Movie	Movie		12.30

61 BUILDING SUPPLIES

SHAWNIGAN LUMBER YARDS LTD.
2000 Government St.
"Quality at the Right Price"

You Can Rent Any Of The Following Equipment:
Floor Sanders and Edgers
Lino Rollers
Floor Tile Cutters
Large and small Floor Polishers
Vibrator Sanders
Utility Disc Sanders
Caulking Guns
Bostitch Tacker and Hammer Guns
Post Hole Diggers
Phone or call in for overnight, daily or weekend rates.

4-POUND VENEER TIN TOPS
Available for immediate pickup .... Per Basket 4½c
Suitable for cherries, tomatoes, peaches, etc.

BERRY HALLOCKS
Per carton of 1,000 .... $15.00
Less than carton lots 2c

SHAWNIGAN KAYAK KITS
Still lots of summer left. If you are planning a camping or vacation at the beach a few hours of interesting work will assemble one of these Kayaks. It will mean added fun for the young fry.
Per kit $14.43

LUMBER SPECIAL
1x6 and 1x8, 6' and 8' lengths standard and better fir tongue and groove.
Per 100 Board Feet $4.00
Handy for many odd jobs around the home. Compost boxes, fences, lining jobs of all kinds.

OPEN SATURDAY MORNING

SHAWNIGAN LUMBER
"At the Bapco Paint Sign"
2000 Government EV 2-7261

CUBBON Lumber
BUILDING SUPPLIES
(Formerly Drysdales)
1720 COOK STREET EV 4-4411

DO-IT-YOURSELF FENCES

	Per ft.
Log Cabin Rail, 3 ft. high	25c
Log Cabin Rail, 4 ft. high	32c
Economy Picket, 3'6" high	37c
Quality Picket, 3'8" high	42c
Basket Weave, 3 ft. high	33c
Basket Weave, 4 ft. high	42c
Rancher Board, 4 ft. high	55c
Board to Board, 4 ft. high	75c
Tight Board, 3.8" high	58c
Fence Stain, per gallon	$2.75

ROUGH CEDAR FENCE POSTS

	5 ft.	6 ft.	7 ft.	8 ft.	9 ft.
4x4	$ .70	$ .83	$ .97	$1.11	$1.25
5x5	1.09	1.30	1.52	1.74	1.95
6x6	1.56	1.87	2.18	2.50	2.81

Post hole diggers, per day 50c
Stain your fence in red or green for only $2.75 per gallon.

QUICK SERVICE reglazing your greenhouse glass, sash windows, etc.

Bring us your lumber list for a price on ALL your building needs. Orders delivered promptly to your job site. Mill-to-you prices.

	1,000-ft. lots
2x4 No. 4 fir, S4S	$29.00
2x4 No. 3 fir, S4S	65.00
2x4 Mill run fir, S4S	75.00
2x6, 2x8, 2x10 Mill run fir, up to 16-ft. lengths	75.00
2x8 No. 3 fir joists	52.00
1x8 No. 4 fir shiplap	35.00
1x8 No. 3 fir shiplap	60.00
1x8 Mill run cedar shiplap	65.00
1x8 Mill run fir shiplap	70.00
2x4 pre cut studs	68.00

SPECIAL
4,000 ft., 1x8 quality and better Cedar Ranch Panel shorts, $6.00 per 100 feet.

Lots of Free Parking
Deliveries Anywhere
OPEN SIX DAYS A WEEK

DOORS
ALL TYPES, SIZES — FOLDING, MAHOGANY OR ANYTHING YOU WANT.

SASH AND FRAMES
SEE THE LATEST DESIGNS IN WOOD OR ALUMINUM.

CABINETS
KITCHEN, VANITIES, STORE FIXTURES, ALL MADE TO YOUR ORDER.
COMPARE QUALITY, SERVICE, AS WELL AS PRICE, FOR A GOOD DEAL AND A GOOD DEAL MORE SEE

BUILDERS' SASH & DOOR LTD.
Turn South off Gorge Road
350 GARBALLY RD. EV 2-3171

FENCING FOR LESS
50' COMPLETE $15.50

WINDOW SCREENS
60c sq. ft.
Screen Doors from $7.75
12x20 Garage, complete $146.50

Saanich Lumber Yards
OPEN ALL DAY SATURDAY
3041 Douglas St. EV 5-2486

THIS WEEK'S SPECIAL
5/16" 4'x8' "D" Sheathing $2.49
½" 4'x8' "D" Sheathing $4.03
¾" 4'x8' "D" Sheathing $5.52

LANGFORD BUILDING SUPPLIES
GR 8-1724
940 GOLDSTREAM AVENUE

BUTLER BROS.
Keating X Rd.
READY - MIXED CONCRETE
DELIVERED 6 DAYS A WEEK.
GR 4-1121

61 BUILDING SUPPLIES

SHOP WHERE YOUR $ $ $ GO FARTHER
Complete Builders' Supply
Hardware Paints Plywood

MAHOGANY
¼" 3x6 $1.44 ¼" 32x96 $1.99
3/16" 4x8 $3.95 ¼" 4x8 $4.29
¼" 4x8 ribbon grain $5.45
¾" 4x8 sheet $11.95
¼" 4x8 Sen $7.50

SPECIALTY PLYWOODS
¼" 4x8 cherry wood $18.25
4x8 No. 2 Weldtex $4.16
Frontier ply $4.45
Mark 7 4x8 .... $4.16
Lodge pole pine $4.45
¼" 4x7 Colonial board $2.80

JUNIOR PANELS
½" 43x96 $4.40 ¾" 39x79—$5.45
¼" 48x54 $2.48 ⅝" 32x72—$3.10

PLYWOOD CUTTINGS
¾" 24x48 $1.19 ¾" 12x96
Shelving $1.75
¼" 24x48 .... $ .50
½" 24x48 .... $ .67
½" 40x48 R $1.35 ⅝" 24x48 $ .60
¾" 24x38 $ .40 ¾" 24x30 $ .65
⅝" 12x120 R $ .70

Special Lumber prices on house lots.

Open Saturday 9 a.m. to 1 p.m.
Lots of Parking Space.

ROCK BAY LUMBER CO. LTD.
EV 3-3821 327 Catherine St.

PLASTIC WALL TILE CLEANER and wax, 70c jar. Victoria Roofing and Insulation Co. Ltd., 917 Fort St., EV 2-2331.

SAND AND GRAVEL, ROAD gravel and clay fill. O.K. Trucking Co., 760 Topaz. EV 5-1812.

NAVYJACK CEMENT GRAVEL, $3 yd. delivered; road, $2. EV 5-2531.

62 FURNITURE

SPECIALS IN USED FURNITURE
Walnut Poster Bed, 4'6" .... $ 22.50
2-pce. Daveno Suite, rose beige nylon 149.50
6'x9' Hooked Rugs, new 32.50
9'x12' Axminster Rugs, reg. $94 .... 69.50
Walnut, 7-Drawer Desk, reg. $89.50 .... 59.50
Mahogany Round Pedestal Table, 26" 29.50
Countess 4'6" Hollywood Bed, button - free, new. Reduced to 69.50
EASY TERMS — FREE DELIVERY

Standard Furniture Bargain Basement
Scollard Bldg., View St. - EV 2-5111
Lge walnut chest and 4' 6" Bowfoot bed $39.50
4' Continental bed with headboard $35.00
Ivory steel bed, 3' 3", complete with springfilled mattress $25.00
Limed oak chest of drawers $35.00
High-back platform rocker $10.00
3-pc Kroehler chesterfield suite $89.50
Green tapestry hide-a-bed $75.00
2 only 6'x9' Armstrong lino rugs, each $6.50
2-pc davenport suite $29.50
Lazy-Boy chair and stool, A-1, $49.50

HOME FURNITURE
825 FORT EV 2-5138

Open Stock Specials
WALNUT FINISH
4-drawer chiffonier $39.50
3-drawer dresser $39.50
6-drawer dresser $51.50
Plain beds, all sizes $26.50
Radio beds, all sizes $39.50
BUY ONE OR MORE PIECES
EASY TERMS

VOGUE FURNITURE
Yates at Quadra EV 5-4242

2 only, Chromium Chairs, each 6.95
2 only, Chromium Chairs, each 8.95
1 Hall Table 20.00
1 3/0 Bungalow Bed and Spring 25.00
1 3/3 Bed and Spring 25.00
1 Maple Finish Chest 35.00

EATON'S
WAREHOUSE SHOWROOM
818 View Street

Selling Anything?
Ring MAYNARD'S
The Experienced Auctioneers
731 - 3 JOHNSON
(Just Off Douglas)
EV 4-5921 - EV 4-1621 - EV 4-1763

WE BUY — WE SELL
WE APPRAISE
KILSHAW'S AUCTIONEERS
1115 Fort St. EV 4-6441
Cash Advanced on Consignment

LUNDS AUCTIONEERS
AND APPRAISERS
Advance Cash on Consignments
926 FORT EV 6-3308

PANDORA FURNITURE
9x9 Broadloom Rug, new $57.00
2-Pce. Converto, green $24.95
60 Chairs, painted $35.00
Fridges from .... $47.50 to $160
1050 PANDORA (NEAR COOK)
EV 3-6319

CLEANING
3-piece chesterfield cleaned, demothed, in your own home, from $12. All work guaranteed. We also clean carpets. Call Ambassador Home Service. EV 2-5532.

WE BUY, SELL AND TRADE good used furniture. Give is a call. Island Trading, 1415 Government Street. EV 4-5354.

BRITISH UPHOLSTERY SHOP 1403 Broad St. We will gladly call at your house with patterns and give free estimates. EV 5-2222.

CLEAN HOSPITAL BED, NEARLY new mattress. Phone GR 9-3665 or GR 9-5990.

8-PIECE IMPERIAL CONTEMPORARY custom-built dining room ste, $500. EV 3-8285.

3-PIECE BEDRM SUITE, SPRING and mattress. Good condition $55. EV 6-5027.

PRICE AMAZEMENT IN WALLY Gray's Bargain Basement. EV 2-1631.

HAGEL'S CHESTERFIELD UPholstery. 1917 Quadra. EV 4-3042.

3' HOLLYWOOD BED, AS NEW. EV 5-0849.

CUSTOM CRAFT UPHOLSTERY J. DOBIE — GR 5-3503

62 FURNITURE

HOLLAND BROS. & CO.
NEW AND USED FURNITURE
824 Fort Street Phone EV 3-0913

SPECIALS
Garden umbrella and table $29.50
2-pc chesterfield suite, in good condition $79.50
Walnut bookshelves $72.50
Westinghouse refrigerator, as new $149.50
5-pc walnut bedroom suite $85.00

63 MUSICAL INSTRUMENTS

EATON'S MUSIC CENTRE
Inquire today about Hammond Organ and Piano Lessons. Private instruction in EATON'S Music Studio.
Phone today . . . EV 2-7141.
EATON'S rents, sells, repairs and tunes Hammond Organs and all makes of pianos.
EATON'S Music Centre, Main Floor, House Furnishings Building. Phone EV 2-7141.

EATON'S
LARGEST STOCK ON THE ISLAND!
Pianos, Organs, Band Instruments, Accordions, Guitars, Violins, Banjos, Etc.
"NEW AND USED"
PRIVATE MUSIC LESSONS, INSTRUMENTS FOR RENT TO STUDENTS.
COMPLETE REPAIR DEPT.

HALL & FAIRFIELD MUSIC CENTRE
Open all day Wednesday and Friday evening till 9 p.m.
728 FORT ST. PHONE EV 5-8342

ACROSONIC PIANO
AND BENCH
Mahogany Finish, 40" high.
$943
Generous trade for your present piano or other instrument.

BERNIE PORTER MUSIC STUDIO
721 View EV 2-9542

AN ADDED SERVICE
We have arranged for free customer parking at the B. & A. service station, View St., at rear of store. Separate entrance from parking lot to store.
NO PROBLEM NOW WHEN YOU SHOP AT
Western Music Co. Ltd.
"A Complete Music Service"
820 Fort St. EV 2-1311

Musical Instruments
REPAIRS, RECORDS, RECORD PLAYERS, MUSIC
PRIVATE LESSONS ON ALL INSTRUMENTS
"ENJOY THE CONFIDENCE OF DEALING WITH SPECIALISTS"
PAN MUSIC CO.
JACK McKEOWN Mgr.
745 Pandora EV 3-4421

1 Dominion Piano 275.00
1 Dominion Organ 65.00

EATON'S
WAREHOUSE SHOWROOM,
818 View Street.

EATON'S FOR USED PIANOS—Bring music into your home—rent a Heintzman, Willis, Williams or other well-known make of piano from EATON'S fine stock of used pianos. RENT or BUY on EASY TERMS. No down payment at EATON'S. EATON'S Music Centre. Phone EV 2-7141.

RENT A HAMMOND ORGAN from EATON'S Music Centre. Bring Organ Music into your home—rent a Hammond. Rent is applied to purchase price should you decide to buy. Inquire at EATON'S Music Centre. Phone EV 2-7141.

AT EATON'S—A LOWRY ORGAN. This near-new, Holiday model Lowry Organ will bring enjoyment to the whole family. Inquire at EATON'S. Trade-in accepted. Terms are easy. Come in to EATON'S Music Centre. Phone EV 2-7141.

HEINTZMAN AND NORDHEIMER pianos, new and used, for sale or rent. Showroom at 2020 Douglas, day or any evening. Transportation provided. Exclusive agents, Fletcher Bros. Ltd. (Walter Fletcher). Ph. EV 3-0248.

FINE GRAND PIANO, BRAND new, 5 ft. 9 in. long, magnificent tone. Full price $2,000. Easy terms. Fletcher Bros. Ltd., Phone EV 3-0248.

REPOSSESSED
Magnus electric organs, half paid for. Take over payments. New guarantee. EV 6-2459. Continental Home Supply.

COMPLETE STOCK OF ORGANS including Lowrey electric, also portables, reed organs or electric chord organs from $115. Terms. Fletcher Bros. Ltd. EV 3-0248.

BABY GRAND PIANO, $800, EASY terms, guarantee. Also Heintzman piano. Call Peter Knauer, piano tuner, Duncan 1421-R-2.

BEAUTIFUL HEINTZMAN & CO. piano and bench for rent, $10 per month. Rent applies if purchased. EV 3-0248.

WANTED TO BUY—HEINTZMAN, Nordheimer or Mason & Risch piano. Will pay cash. EV 3-0248.

FOR QUICK SALE, HAND-MADE solo violin; latest-type Webster wire recorder. 839 Bay St., rear.

LOWREY HOLIDAY ORGAN, ALmost brand new; offers invited. Mr. Charman, EV 3-3755.

WANTED—INEXPENSIVE PIANO for child's use. EV 2-2262.

64 TV, RADIO, SALES AND SERVICE

Guaranteed Service and Repairs to all makes of radio and TV
ATKINSON & PEARCE
EV 2-8521 2652 Quadra St

TV RENTALS, $15 PER MONTH. Delta Electric, 714 Cormorant. Ph EV 4-7416.

LAWRENCE HILL TV AND RADIO repairs. 1120 Hillside. EV 2-3287.

TV TALK

All five heats of the Diamond Cup race for unlimited hydroplanes will be broadcast by channel 5, Seattle. The final heat will be telecast "live" from the site at Lake Coeur d' Alene in Idaho.

The first four heats will be recorded on tape. The program will begin at 3.45 p.m. Sunday and the final heat, timed to start at 4.45 p.m., will run right on the end of the tape portion of the show.

Friday's Highlights

9.00 p.m.—Alfred Hitchcock offers the story of a young killer being initiated into a gang—12.

Friday's Movies

Westerns—11.25 p.m. on channel 6; 11.30 on channel 4.

10.00 a.m.—The Thrill of Brazil (1946 comedy), Keenan Wynn—4.

★10.30—The Great Man Votes (1939 drama), John Barrymore, Peter Holden, Virginia Wiedler—6.

11.30—Dr. Gillespie's Criminal Case (1943 drama), Lionel Barrymore—12.

1.00 p.m.—High Terrace (1956 English mystery), Dale Robertson—6.

3.00—The Lady in the Iron Mask (1952 adventure), Louis Hayward—12.

4.30—The Garden Murder Case (1936 mystery), Edmund Lowe—5.

9.30—I Am the Law (1938 mystery), Edward G. Robinson—13.

★11.15—Made for Each Other (1939 drama), James Stewart, Carole Lombard, Charles Coburn—12.

11.30—Double feature: Souls at Sea (1937 sea drama), Gary Cooper, and The Tiger's Claw (1954 circus drama), Harry Piel—7; Walk a Crooked Mile (1948 spy drama), Louis Hayward—11.

11.35—Raising a Riot (1955 English comedy), Kenneth More—2.

★Recommended.

64 TV, RADIO, SALES AND SERVICE

BUTLER BROTHERS
TV Service
3396 Douglas
QUALIFIED TECHNICIANS
ALL WORK GUARANTEED
BRING YOUR TUBES TO OUR SHOP FOR
FREE
TESTING ON THE VERY LATEST EQUIPMENT
EV 3-1511

FACTORY CLEARANCE
RCA 6" TRANSISTOR RADIO, COMPLETE WITH LEATHER CARRYING CASE AND BATTERIES. USES 3 MEDIUM-SIZE FLASHLIGHT BATTERIES; EASY TO LOAD, INEXPENSIVE TO OPERATE; PLASTIC IMPAC CASE WITH FIVE-YEAR GUARANTEE.
$44.50
KENT'S
742 Fort EV 3-7104

1 Sylvania 21" Television Set 150.00
1 Chisholm 21" Television Set 90.00
1 Addison 3-speed Radio Combination 85.00

EATON'S
WAREHOUSE SHOWROOM,
818 View Street.

RENT OR BUY
17" AND 21" USED TVs
$69 TO $99
RENTAL APPLIES ON PURCHASE
KING TV & RADIO
1672 Douglas EV 4-9913

TV & Radio Repairs
BY QUALIFIED TECHNICIANS
ALL WORK GUARANTEED
EV 4-1111
Mc & Mc

REPAIRS
Vic. West Radio & TV
906 Esquimalt EV 2-4413

CALLS $4. TELETRON TV SALES and 24-hr service. Guaranteed tube replacements. Dependable technicians to serve you. EV 5-2632, 228 Menzies Street.

ANTENNA INSTALLATION AND service. Reasonable moving rates. Trade-ins. Used antennas. EV 3-8751. Rawnsley & Jones TV 623 Yates St.

66 BICYCLES AND MOTORCYCLES

BICYCLES OVERHAULED, REpaired and painted. New and reconditioned bicycles, accessories, sporting goods, etc., at Victoria Sporting Goods Ltd. 1410 Douglas Phone EV 4-7374

BICYCLE SALE NOW ON! ROYAL cycle 3 speeds $34.50; Raleigh 3 speeds, $39.50; 12 bicycles, $12.50. Electronic Bike Shop 756 Johnson corner Blanshard EV 5-9813.

NEW AND USED BICYCLES. ALL popular makes plus complete line of repairs to bicycles, tricycles and wheeled goods. Carmichael's Bicycle Shop, 829 Fort St. EV 2-9728.

BROOKLANDS MOTORCYCLE Sales & Service Ltd. Guaranteed new and used motorcycles and scooters. 937 Fort St. EV 3-5926

LES BLOW'S MOTORCYCLE SALES 2647 Douglas St EV 4-7843

NEW AND USED BICYCLES. REpairs. Russ Hay, 1320 Government.

GIRL'S BICYCLE, GOOD CONDItion, $20. EV 4-1287.

1957 BSA 250 C.C. EXCELLENT condition, $300. EV 3-4701.

1952 S.B. 125-C.C. $100. EV 5-3925.

66 BICYCLES AND MOTORCYCLES

BICYCLES!
BICYCLES!
See the new de luxe C.C.M. "Imperial" models at $52.95
Convenient Terms—Trades Accepted
ROBINSON'S
1307 BROAD ST. EV 5-3429

67 STOVES AND FURNACES

NOW!!!
IRON FIREMAN
CUSTOM MARK II
"White Glove Clean"
The greatest single improvement since the introduction of the automatic oil furnace.
NOTE!
(1) No draft problems.
(2) Quiet operation.
(3) Savings average 1 gal. out of 3.
(4) Cuts causes of service calls.
(5) Starts clean and stays clean.
COME IN AND SEE IT IN OUR SHOWROOM.
FREE ESTIMATES GLADLY GIVEN
WE SELL—WE INSTALL
WE SERVICE
C. J. McDOWELL
1000 Douglas EV 3-4138

1 Enterprise Oil Range $150.00
1 Fawcett Oil Range 100.00
1 Gurney 4-burner Gas/Wood/Coal Range 65.00
1 Leonard 30" Electric Range 199.00
1 General Electric Cottage Electric Range 35.00
1 Gurney Electric/Coal/Wood Range 99.00

EATON'S
Warehouse Showroom, 818 View St.

YOU DON'T BUY
JUST A FURNACE FROM SOUTHALL'S
YOU INVEST
IN A HEATING SYSTEM INSTALLED BY EXPERTS AND RECEIVE DIVIDENDS FROM LOW COST OPERATION. 3% FINANCING AVAILABLE.
Southall's Heating Ltd.
833 Balmoral EV 5-9777

See Us FIRST For
"CYCLOS" OIL RANGES
20 YEARS INSTALLATION EXPERIENCE
OIL RANGES AND HEATERS
C. TAYLER
HOME APPLIANCES
707 Johnson EV 3-3281

"PACIFIC"
The famous sealed-in steel furnace and oil units that cannot smoke. Give you a lifetime satisfaction.
PACIFIC SHEET METAL WORKS LTD.
1009 Yates Street EV 2-3169

STEEL WELD PACIFIC FURNACE with sawdust burner and wood and coal grates. All hot-air pipes. Electric janitor's controls, complete. Good condition, $30 or best offer. EV 3-2753.

RANGE AND FURNACE REPAIRS. Boilers and Cyclos oil burners installed EV 2-1842

GURNEY 4-BURNER, 21" RANGE, 220 volt, good condition, $40 or best offer. EV 6-3928.

STOVE AND FURNACE PARTS. Incinerators Victoria Foundries Ltd. 622 Pembroke St EV 4-2124.

SOUTHALL'S HEATING LTD. 833 Balmoral. EV 5-9777

NEW AND USED OIL RANGES. Eagle Sales. 1016 Fort EV 2-3933.

ELECTRIC KITCHEN RANGE, A-1 condition, $95. EV 4-2166.

67 STOVES AND FURNACES

FURNACE BLOWER, 14" FAN. Cabinet 40x30. Best offer. EV 3-1378.

68 SEWING MACHINES

RENTALS AND REPAIRS
Singer, 726 Yates. EV 3-6513

71 FARM IMPLEMENTS

1955 MH Tractor w/3-pt hitch and plow, very good $925
Farmall Hw/Loader, A1 .... $800
Gibson Tractor w/plow and blade $275
Ridemaster Garden Tractor w/plow and cultivator $275
850 Ford w/Davis loader, A1 $2.125

F. & F. TRACTOR EQUIPMENT LTD.
2940 Douglas Street EV 3-7842

Jari Power-Scythe, excellent $115
Ford Mower, rearmount $145
Busatis Mower, perfect $225
15" Atco Mower, reconditioned $100
Farmall Cub with Rotovator, 1 year old $1,295

MAYHEW, STRUTT & WILLIAMS LTD.
2312 Douglas St. EV 4-3922

CLETRAC M2 U.S.A.F. WITH front end loader, $900. Best offer. EV 3-8885.

73 TOOLS for SALE or RENT

FOR RENT
Space Heaters — Compressors
Rock Drills — Concrete Breaker
Pumps — Mixers
Pioneer Chain Saw Dealer
2981 Tillicum Alf Becker EV 4-6414

74 GARDEN SUPPLIES

GARDEN UMBRELLAS
TABLES
SERAN CHAISE
AND CHAIRS
ALL WEATHERPROOF AND VERY BEAUTIFUL.
See them at
D & D TIRE LTD.
VICTORIA AND DUNCAN

HALLOCKS, CRATES ETC.
Loganberry, raspberry, strawberry wood crates to hold 24 hallocks. Variety of other boxes and crates in paper or wood. Phone orders to EV 4-1422. Dalziel Box Co. Ltd., 2800 Bridge St.

PLOWING, ROTOVATING AND CULTIVATING

JOE'S TRACTOR SERVICE ROTOvating, plowing, garden service, landscaping, lawn service. GR 9-5442.

ROTOVATING, LAWN CUTTING, grass cutting. Free estimate. Ph. EV 2-4714.

COOPER'S TRACTOR. WE PLOW, rotovate, level, mow. EV 2-9816.

SEEDS, BULBS AND PLANTS

FLOWER BASKETS
Geraniums — Tropical Plants
Van de Walle Greenhouses, 4061 Holland Ave. GR 9-5792.

TOP SOIL, ROCKS and FILL

NO. 1 BLACK LOAM
2% above gov't standard. 11-yard loads $26, 6 yards $17.50, 2 yards $9.50. Please feel free to tell the driver before dumping if not the type of soil you want. No obligation. EV 2-9395 anytime.

A-1 BLACK TOP SOIL, PEAT soil, fill rock, road gravel, manure. Soil and manure by the sack. E. Nixon. GR 9-1937.

CLEAN TOP SOIL, EXCELLENT for lawn and gardens. Immediate delivery. B. & H. Exc. EV 6-2814.

TOPSOIL, FILL, ROCK, ROAD gravel, O.K. Trucking Co. Call EV 5-1812.

80 BOATS & MARINE

BE SAFE WITH AN
"Aer-O-Buoy Life Ring
20", only $15.80
24", only $18.70
30", only $25.35
ISLAND MARINE SUPPLIERS LTD.
1214 Wharf St. EV 2-8258

CANADIAN HYDROGRAPHIC
CHARTS
FROM ALASKA TO PUGET SOUND
$1.00 EACH.
SHIP CHANDLERS
(McQuades) LTD.
1252 Wharf St. EV 3-1141

Fuel and Water Tanks
MADE TO ORDER
For Your Boat
SOUTHALL'S HEATING
833 Balmoral
EV 5-9777

ESQUIMALT MARINE
"PRINCECRAFT"
Aluminum and Fiberglas Boats.
Experienced Diesel and Outboard Mechanic.
EV 5-8541 - Night GR 9-6878
526 Head St.

Coast Power Machines
McCULLOCH SCOTT OUTBOARDS AND CHAINSAWS
SALES AND SERVICE
2520 GOVERNMENT EV 2-1421

VAN ISLE MARINA
YACHT BROKERS
2490 Harbour Rd. GR 5-1138

1959 15' SANGSTERCRAFT, SUPER de luxe runabout, canvas cover, 1959 Mastercraft trailer, tilt boom, 1959 18-h.p. Evinrude; outfit used 3 months, guaranteed as new; $1,700. EV 3-1542.

SACRIFICE
12' speedboat, 25 h.p. Vikingmotor, Johnson trailer, $1,100 new, 1-yr-old. $750 or nearest offer, cash only. Water skis. Life jackets. Ph. EV 2-4345.

16-FT. FIBREGLAS BOAT, NEW Mark 30-h.p. outboard. Power steering. Convertible top. Bargain for cash. EV 4-5852.

WATER SKIS AND FITTINGS. 14 ft mahogany runabout boat kit. Clearance prices. S. J. Peden Ltd., EV 5-6331.

SELECTION OF NEW AND USED inboard and outboard engines. Dix Equipment Ltd., 516 Yates.

OVER 100 YACHTS FOR SALE from Victoria and Vancouver. SQUIRE YACHT SALES EV 6-1624

12-FT. CLINKER, 3½-H.P. RECONditioned inboard motor, fluid clutch, $150. EV 5-2766.

WISCONSIN AIR-COOLED MOTOR with clutch, used very little. $90. Call EV 4-7301.

WHARFAGE, 25c A FOOT. BOAT building and repairs. Gorge Boathouse. EV 2-7521.

WOODS ENGINES AND EQUIPment, View and Vancouver. Phone EV 4-3421.

SACRIFICE NEW 12' SPORTSMAN, Cartop, speeds to 30 m.p.h. $275. GR 5-1922; evenings GR 5-2393.

16' DREEMBOAT CRUISETTE. Canvas top. Will trade and terms. Anglers Rentals. GR 4-1053.

37' CRUISER, BUNKS, GALLEY, head; dinghy, 3 anchors, etc. Redwing engine. $1,800. EV 3-2493.

WALKER MARINE SALES
Spencer Boat Kits, $130
1661 Feltham Rd. GR 7-2127

18' CABIN CRUISER, PLANING hull, $850. EV 2-3720.

80 BOATS & MARINE

Woodward's
MARINE DEPT.
779 Pandora EV 2-8932

USED
14-Ft.
Plywood
$149

SPECIAL ON 1960
JOHNSON
OUTBOARD MOTORS
3-hp Johnson....$151.20
5½-hp Johnson $231.20
10-hp Johnson..$316.00
18-hp Johnson..$396.00
40-hp Johnson, manual $520.00
40-hp Johnson, elec $624.00
75-hp $879.00

USED MOTORS
'59 - 35-h.p. Johnson, like new $365.00
'55 - 25-h.p. Johnson, electric start $199.00
'57 - 16-h.p. Scott $199.00
5-h.p. Viking, good working condition $59.00
'57 - 3-h.p. Evinrude $75.00
'59 - 3-h.p. Viking $119.00
1½-h.p. Johnson, as is........ $19.95

"Mastercraft" Trailers
from $149.95
All Available on
Easy Credit Terms

SEE OUR FINE SELECTION OF MARINA HARDWARE AND WATER SPORTS EQUIPMENT NOW IN STOCK AT

Woodward's
FAMILY BOAT CENTRE
779 Pandora EV 2-8932
"Getting It at Woodward's is Your BEST Guarantee."

BIG $ SAVINGS $

STARCRAFT "PLAI-BUOY"
15' Runabout with 40-h.p Scott outboard.
Only $1338
You save $200.

STARCRAFT "SKI-BOAT"
14' Runabout with 40-h.p. Scott outboard.
Only $1248
You save $185.

STARCRAFT "AVION"
13' Runabout with 25-h.p. electric Scott outboard.
Only $1085
You save $195.

STARCRAFT "PLAI-BUOY"
15' Runabout with 25-h.p. Scott electric-start outboard.
Only $1358
You save $200.

STARCRAFT "SKI-BOAT"
14' Runabout with 25-h.p. Scott electric-start outboard.
Only $1265
You save $185.

ALL BOATS AND MOTORS ARE BRAND NEW!!!
VISIT OUR USED BOAT LOT

HARBOUR MARINE
(B.C. Yacht Brokers Ltd.)
39 Songhees Rd. (by Johnson St. Bridge)
EV 6-3494.

SEA SKIFFS
By "Eastern"
16' — 20' — 26'

"Eastern" quality, workmanship, appearance, not an inferior copy, but the original David Martin designed skiff with extra built-in strength.

If you have the safety and comfort of a beautiful sea skiff in mind for this summer and many more summers ahead call in or phone for a demonstration of our 16' skiff—then make a comparison.

Mayhew, Strutt & Williams
2312 Douglas St. EV 4-3922

STOP CORROSION

to underwater gear caused by electrolysis. Install a Dudley H. E. P. System now. No more zinc blocks. Pays for itself in two years. Easy to install. From your E. E. P. dealer or—write for free details to sole distributors for B.C. ZERO Manufacturing Co. Ltd., Marine Services Division, 533 Johnson Street, Victoria, B.C.

1 ONLY
Kermath Sea Prince
In excellent condition.
ORR MARINE
140 Kingston St. EV 2-5813
Ratio 2:1

FIBERGLAS AND PLYWOOD BOATS
HOLSCLAW BOAT TRAILERS
AUTHORIZED DEALER FOR MERCURY OUTBOARDS
MERCURY MARINE
660 DISCOVERY EV 5-8922

Clinker-Built Boats
D & L BOAT WORKS
GR 4-2074. 6431 Pat Bay Highway

Boat Trailer Rental
Phone EV 4-3243 Evenings.
EV 4-6666 or EV 3-9184.
VIEW ST. GARAGE. 831 VIEW ST.

WEST BAY MARINA
Specialized Outboard Repairs
453 Head Street EV 5-4552

GLEN-L "FLYING SAUCER" 13' with 69" beam; glass bottom; remote controls, speedometer, steering, windshield, deck hardware. 30 h.p. Mercury. Trailer. Life jackets and paddles. $895. Phone EV 2-6355, EV 5-8922.

FOR SALE, 28' MOTOR CRUISER "Latona." Sleeps 4. Fully equipped with dinghy, etc. Universal 6-cylinder engine just completely overhauled. On view Sunday at Clark's Boat Works, Shoal Harbour, Sidney. Phone EV 2-8362. Price $1,985 cash.

30' AUXILIARY SLOOP, TOP CONdition throughout. 4 berths. Rock gas galley; $4,750 or trade for smaller boat and cash. Phone Ganges 137 or write P.O. Box 34, Ganges.

$400 OFF RETAIL
New 13' Glass Boat. Bargains on Glass Car-Toppers. Fiberglas Boat Builders, 539 Herald, EV 4-7241.

1958 CHRIS CRAFT, 22-23 FEET, as new. 185-h.p. Interceptor, speed over 30. Sleep 4, dinette, flying bridge, stove, head, sink, carpets. Boathouse kept. Terms. EV 2-8001.

OLD FISHERMAN BOAT RENTAL
Boat, motor, trailer, $11 a day
SPECIAL WEEKLY RATES
ANY ITEM RENTED SEPARATELY
Phone EV 5-8541 Nights EV 3-8510

MUST SELL, 14' DE LUXE SPORTSman demonstrator. Windshield, steering, lights, upholstery, etc. Used 20 hours. Value over $1,000. Make an offer. GR 5-1922; evenings GR 5-2293.

SEE THE COMPLETE 14 FT AND 16 ft. plywood hulls. All boat lumber, hardwood, plywood at
BUILDERS SASH & DOOR LTD.
350 Garbally Rd EV 2-3171

GOOD FISHER—15½-FT. CLINKER built, 5-ft. beam, forward stowage locker, 4½-h.p. Wisconsin; good condition. $200 or best offer. At Oak Bay Boathouse.

12' GLASCRAFT FIBERGLAS RUNabout, 25-h.p. Viking, new condition; complete with trailer. What offers? EV 2-6070.

7½-H.P. ELGIN OUTBOARD, $99. EV 3-4701.

30' CABIN CRUISER, SLEEPS 4. $4,900. Terms. Offers. EV 3-3591.

1959 VIKING 25-H.P., $425. PHONE EV 2-5578.

BOAT TRAILERS, SMALL AND large wheels. $80. Al's. EV 3-8233.

WANTED—BOAT TRAILER FOR 12' boat. GR 8-2826.

80 BOATS & MARINE

NOW 1 ONLY
New 14-foot Thermolite Fiberglas Runabout, equipped.
Only $575
10% DOWN
CONVENIENT TERMS

17' EXPRESS CRUISER
Complete with convertible top, toilet, fresh water tank, hull fiberglassed. All in new condition. $1195

SPECIAL
Mastercraft Trailers, New 1959 Models
1 only—800-lb. capacity. Regular $401.
Sale Price $321

CLEARANCE SALE
New 1960 Skagit Boats
20' HARDTOP. Sale $2695
You save $625.
18' HARDTOP. Sale $1475
You Save $297.
16' CONVERTIBLE. Sale $1395
You Save $300.

16' Sea Skiff. Open $1,195
20' Sea Skiff. Clinker built. Hardtop $2,295

WILL TAKE SMALLER BOAT IN TRADE. COME IN AND MAKE YOUR OWN DEAL ON EITHER OF ABOVE 2 SKIFFS.

USED OUTBOARDS
ELTO 5-h.p. $49.50
'53 JOHNSON 3-h.p. $69.50
'55 JOHNSON 25 Electric $235.00
'56 EVINRUDE 30-h.p. $295.00
'58 JOHNSON 35 h.p. $395.00
'59 EVINRUDE 35 Electric $595.00
'59 JOHNSON 35 Electric $585.00
'58 JOHNSON 35 Electric $495.00
'60 SEAGULL Plus 40 .... $149.50
'58 EVINRUDE 50 Electric $595.00
'58 JOHNSON 50 Manual $585.00

ANGUS MARINE
2220 Douglas EV 4-7431

20% OFF
VIKING
Outboard Motors

Shop EATON'S for the biggest savings of the year on Viking Outboard Motors. All are selling at 20% off regular prices.

	Reg.	Sale
3 h.p.	$156.00	$124.80
5 h.p.	259.00	207.20
25 h.p. Standard	549.00	439.00
35 h.p. Standard	589.00	471.00

No Down Payment with Budget-Charge Account.

See the Full Range of
GLASCRAFT Boats
from 10'5" to 16'

10' 5" Cartop $235.00
12' Open Utility 360.00
12' Decked Runabout 615.00
14' Utility 785.00
14' Standard Runabout 889.00
14' De Luxe Runabout 979.00
15' Standard Runabout 1,060.00
15' De Luxe Runabout 1,250.00
16' Sidewing 1,425.00
16' Hardtop 1,550.00

AT EATON'S
MARINE CENTRE
818 VIEW STREET
Where you can buy on Budget-Charge Terms with
NO DOWN PAYMENT

MOORING CHAIN

WE HAVE 90,000 LBS. OF MOORING CHAIN IN EXCELLENT CONDITION AND VARIOUS SIZES.

To Secure Large Moorings, for Marinas and Boat Houses.

BOAT OWNERS — HERE'S YOUR CHANCE TO GET THE FINEST MOORING FOR YOUR BOAT AT A FRACTION OF ORIGINAL PRICE

5c — 7c Per Lb.
343 TYEE RD.
EV 4-6922
Industrial Iron Co., Ltd.

SPECIAL
New Low Price On All Dorsett Boats.
19-FOOT CRUISER $3135
17-FOOT CRUISER $2015
17-FOOT RUNABOUT $1400
15-FOOT RUNABOUT $1050
ON YOUR OWN TERMS
MULLINS MARINE SALES LTD.
845 Yates EV 2-1928

WEST BEND
OUTBOARDS
Clearance Sale
1960 FACTORY BOAT TRAILERS
Lowest Prices in Victoria.
SEVEN SEAS MARINA
GR 4-1344. 6459 Pat Bay Highway

12-FT. SAFELY BUILT BOAT; windshield, seats; for quick sale, $135. EV 4-4584.

21' TROLLER, 4-POWER GURdies, excellent condition. Phone GR 9-1203, EV 5-1186.

NEW 8-FT KAYAK, EV 4-1749 after 6.

12' CLINKER, $65 OR OFFER. EV 2-6747.

ANTI-SWAY BOAT TRAILERS. Edwards Welding, 737 Broughton.

12-FT FIBERGLASSED BOAT WITH trailer, $195. EV 2-4762.

SACRIFICE FOR IMMEDIATE sale, 18' cabin cruiser. GR 5-1476.

13' WITH 6' BEAM, PLYWOOD, steering included, $150. GR 8-1764.

81 TIMBER

TIMBER AND FOREST LAND bought and sold for cash. F. G. Rainsford, B.C.R.F. 923 Fort St. EV 5-2446. EV 2-9888.

82 MISCELLANEOUS FOR SALE

COPPER BOILERS, EVERDUR, 20-year guarantee, No. 30, $69.88; No. 40, $85.88. Pipes and fittings. Victoria Plumbing Co., EV 4-1353.

BOAT TRAILER, RUGGED CONstruction, $25. Best quality awning, blue, 10 ft. wide, 3 ft. drop, as new. Phone GR 9-5856.

MOVING EAST, MUST SELL ALmost new household effects and furniture including baby's furniture. 628 Head Street.

SMALL AND LARGE FRIDGES. EV 6-2744. G. B. Refrigeration, 405 Bay.

MUST SELL 7-MM MAUSER, 45 rounds of ammunition. 12-gauge double shotgun. GR 9-3702.

BARGAIN BUYS
Children's swim suits, 89c to $2.98. 658 Cormorant (opp. City Hall).

NEW CANON, CINE ZOOM 8, CASE, grip, 5-yr. guaranteed, $195. Phone GR 7-2849.

¼-INCH PLATE GLASS, 74¼" BY 41⅝". Matching Venetian blind. Evenings, GR 9-3334.

AUTOMATIC MOFFAT ELECTRIC range, 40" model, $150; small fridge, $75. EV 6-2774.

3-TON CHAIN BLOCK IN NEW condition. EV 4-2166.

4 WHITE CAPE COD CHAIRS. After 6 p.m. EV 4-4238.

9 CU. FT. CHEST-TYPE AMANA freezer. EV 3-3381.

TENTS AND CAMPING EQUIPment for rent. EV 4-1233.

82 MISCELLANEOUS FOR SALE

Woodward's
USED APPLIANCE AND MARINE SHOWROOMS

Furniture
1—4-drawer Chest, walnut, as new 39.00
Walnut Drop-Leaf Table 49.00
1—3' 3" Box Spring and Mattress, new 59.00
1—2-pce Chesterfield, red 119.00
1—2-p Chesterfield, beige 189.00
1—Cogswell chair and matching stool 37.00
1—Convertible Love Seat 89.00

New Furniture
1—2-pce Green Lounge, No. 4110 .... 169.00
1—3-pce Sectional, brown foam rubber cushions 299.00
1—"La-Z-Boy," new 74.50
1—2-pce Chesterfield Ste nylon in red foam rubber 219.00
1—Mahogany 2-Tier Corner Coffee Table 29.88
2—Blond Step Tables,
1 at 16.99
1 at 22.88

Washers For Your Summer Cottage, $9.95

Refrigerators
7-cu.-ft. A.M.C. 69.00
9-cu.-ft. Coolerator 89.00
8-cu.-ft. Westinghouse 89.00
6-cu.-ft. Frigidaire 99.00
8-cu.-ft. Zenith 119.00
10-cu.-ft. Frigidaire 129.00

Camping
Roy Rogers Play Tent .... $ 6.95
Scout Pack and Sleeping Bag 16.95
Sleeping Bags, 100% terylene 18.95
4—9x9x7½ Family Tents, slightly damaged, each $35.00
1—9x12 Light Family Tent $29.95

"Getting It At
Woodward's
IS YOUR
BEST Guarantee"
779 Pandora EV 2-8932
CLOSED ALL DAY WEDNESDAY
Let's Help Build Victoria's University

HERE'S TWO

"Beach" 4-hole range with "Cyclos" oil burner. Good, clean oven, utility drawer and hot water coil. A beautiful, gleaming white addition to your kitchen.
$99.50

"BEACH" 6-hole older-style oil range with "Cyclos" burner. Has high back with warming closet, utility drawer and hot-water coil. A steal at
$59.50

WE HAVE A GOOD SELECTION OF RECONDITIONED 17" AND 21" TVs.

HARKNETT APPLIANCES
2333 Govt. EV 4-4169

10-DAY TRIAL OFFER ON ALL SHAVERS. Try the new Omega.
Repairs to all brands of Clippers and Shavers
B. C.
SHAVER SHOP
743 FORT EV 3-0051

WHEELCHAIRS
HOLLYWOOD TYPE
SALE OR RENT
OWL DRUG
Fort and Douglas, EV 5-6761.

Indian Mango Chutney
17 oz. $1.25
34 oz. $1.95
CAIRO COFFEE SHOP
1708 Douglas (Opp. Hudson's Bay)

USED SPECIALS!
40" Gurney combination electric and coal and wood, automatic oven $179.95
Zenith wringer washer, only 3 months old, new guarantee, regular $219.95. Now only $159.95
17" RCA TV $99.95
Vacuum cleaner $19.95
Fully automatic electric range (like new) $199.95
Rangette (reconditioned) $39.95
Marshall-Wells of Canada
742 Fort St. Phone EV 4-1021

"PRICE IS RIGHT"
Shears, hand and power mowers sharpened, rotary blades balanced.
Keys cut, all types.
Keys fitted to anything.
Lock combinations changed.
Service calls anywhere.
PRICES KEY SHOP
847 Fort Street EV 4-6221

CLEARANCE OF STEEL FURnaces, complete with casings, air conditioning fans, oil ranges and heaters. Burners complete with controls. All completely overhauled in A-1 condition. For a good buy see
COOK & TALBOT LTD.
1050 Fort, EV 4-4091 or EV 4-5154

THESE HOT, HOT DAYS, COULD be so cool, under an Everlite patio roof! See the beautiful new colors in this corrugated Fiberglas sheeting—and all at the lowest prices ever! Industrial Plastics, 580 Johnson. EV 4-5814.

RECORDS — HALF PRICE
Closing out our record bar. All long plays and albums clearing at half price; 45s done up in bundles of 8, 95c a bundle. Hart's Hardware, 2509 Estevan. EV 2-5491.

EASTMAN CINE MOVIE CAMERA and projector, hundreds of feet of film, film cases, cost over $700, will accept $300 or near offer. Also "Rolleicord" camera. Apply 615 Linden Ave., Phone EV 3-5991.

SARNIA STEEL SCAFFOLDING for rent or sale. Delivered and erected if required. Also horizontal and vertical steel shores for concrete work. Clark & Pattison, 740 Princess. EV 4-0443.

4 CHAIRS, $40; GE KETTLE, $5; step stool, $10; garage door hardware, $20; sewing machine, $80; frig, $150; scout's uniform, $10; coral chesterfield suite, Kroehler, $125. GR 9-1878.

POTATOES!, POTATOES!
Fresh from field daily, 25 lbs., $1.25; 25 lbs., small, 89c. Open noon till dark.
BERRYLAND, ELK LAKE

DURST 609 ENLARGER, 2 LENses. Gre-lap timer. Constant temp. dev tank, etc. Also Rollei accessories. All moderately priced. GR 7-3553.

HARVEY'S FINE MEATS LTD.
2709 QUADRA AT HILLSIDE
EV 3-2031 EV 5-3955
Better Meats for Your Freezer.
We Specialize in Quality.

SPECIAL SALE, FLAT WALL paint in colors only. Qts. $1.90, gal. $6.50. Semi-gloss, qts. $2.10, gal. $7.15. Sherwin-Williams Store, 1314 Douglas. EV 4-3013.

CHERRIES! CHERRIES!
Lots of cherries coming in now; new low prices. Open noon till dark. Come to
BERRYLAND, ELK LAKE.

USED HOUSEHOLD EFFECTS. Bargain House, 2506 Douglas, near Bay St. Low price tags. Parking.

MAIS
ELECTRIC
CLEAN, USED
APPLIANCES

REFRIGERATORS—
Mayflower, 3 cu. ft. $29.95
AMC, 4 cu. ft. $50.95
Racine, 9 cu. ft. $79.95
Gilson, 6 cu. ft. $69.95
Frigidaire, 9 cu. ft. $99.95
Marquette, 9 cu. ft., across-top freezer $129.95
Frigidaire, 10.4 cu. ft., cyclamatic auto defrost, 2-zone, like new $249.95

RANGES—
Sunshine, 220-v Rangette $19.95
Brutoco 220-v Rangette $29.95
Gurney 4-Burner Cottage Range $29.95
Gen. Elec. 40" Elec Range $59.95
Gurney 32" Automatic $119.95
Leonard 30" Electric $129.95
Frigidaire 30" Automatic $149.95
Gurney 40" Gas $39.95
Moffat 30" Gas, automatic $149.95
Oil Ranges from $49.95
Combination Ranges from $49.95

HEATERS—
Berkel Garbage Burner $19.95
Enterprise White Enamel Oil Heater $79.95

WRINGER WASHERS—
Eclipse Washer with pump $29.95
Thor Washer with pump $29.95
Viking Long-Skirt Pump and Timer $89.95
Fairbanks-Morse Square Tub, Long-Skirt Pump and Timer $89.95

AUTOMATIC LAUNDRY EQUIPMENT—
Bendix Washer $49.95
Bendix Washer $69.95
Gainaday Convertible $69.95
Frigidaire Automatic $179.95
Easy Automatic $199.95
Fairbanks-Morse De Luxe Dryer $129.95
AMC De Luxe, nearly new $179.95

RADIOS AND RECORD PLAYERS—
Sparton Mantel Radio $9.95
Marconi Mantel Radio $9.95
Admiral $14.95
Sea Breeze 4-speed Record Player with automatic changer $39.95
Radio Record Player, single speed $19.95

MAIS
2 — Locations — 2
1821 Cook — EV 5-2436
Douglas at Fort — EV 5-2435

$59.00 SPECIALS
McClary Apartment-size 3-burner Gas Range in good condition $59.00
Moffat Apartment Electric Range, Red Spot elements $59.00
Westinghouse 40" Electric Range, tubular elements $59.00
Stewart-Warner Refrigerator, just right for the summer cottage $59.00
Thor Automagic Washer, good condition $59.00
Wood-Coal Range, all white enamel, enamel oven $59.00
C. TAYLER
HOME APPLIANCES
707 Johnson EV 3-3281

SAFE-T-SUN LAMP
ALL THE ADVANTAGES OF THE SUN. RISK OF BURN ELIMINATED BY UTILIZING "DUPONT" POLYESTER FILM. COMES WITH ADJUSTABLE FLOOR STAND.
McGILL & ORME
SURGICAL SUPPLIES
1012 Broad
EV 4-8433

Vacation Accessories
"COPPERTON" sun tan oil, to stimulate tanning and protect your skin against burning rays of the sun.
SUNDAY AND HOLIDAY HOURS
11 A.M. TO 1 P.M.
7 P.M. TO 9 P.M.
Orme Prescriptions
757 Yates EV 4-9328

SPECIAL
Flat Wall Paint, in colors only. Quarts, $1.90; gals., $6.50. Sherwin-Williams Semi-Gloss Enamel, in colors only. Quarts, $2.10; gals., $7.15
Mc & Mc

MILKING EQUIPMENT, IDEAL for small farmer. 1 milking unit, strainer, centrifugal, churner, cooling system, etc. Windows, Rowboat. GR 5-2508.

FOR SALE — 7-H.P. SIMPLICITY tractor, complete with rototiller and sickle bar, operated for approximately 30 hours. Like new. Phone EV 2-4390, Victoria Press, Box 1098.

2 SINGLE MAHOGANY BEDS WITH mattresses. One single walnut radio headboard bed. One fold-away cot. One Thor ironer. EV 4-3336.

LADIES' SUITS REGULAR TO $75, all sizes. Only $29.95. John McMaster, 1012 Fort St. Phone EV 4-4712.

1946 ½-TON CHEV PANEL TRUCK, excellent condition, $175. Mendelssohn piano, good condition, $130. Single bed, $15. EV 4-2697.

GROSSMITH'S
Modern Shoe Co.
SLATER SHOES—FOR MEN
1321 Douglas St. EV 3-1821

SALE OF RECONDITIONED ELECtric shavers. All brands. Guaranteed one year. $5 to $10. B.C. Shaver Shop, 743 Fort. EV 3-0051.

HOUSEHOLD GOODS, FRIG, vacuum cleaner, single bed, pots, pans, dishes, sewing machine, washing machine, etc. EV 2-0491.

G.E. WASHER WITH PUMP, $35; girl's bike, $15; enamel wood-coal range, $18. 2622 Blanshard. Ph. EV 4-8389.

GOOD BOOKS, LOW PRICES
That's all there is to know about
THE HAUNTED BOOKSHOP
845 Fort Street EV 2-1427

COLUMBIA PIANO, GOOD CONdition, and temporary power pole. GR 7-2440.

BERNIA SEWING MACHINE, COMpletely automatic, portable, like new. $200. EV 5-2766.

B.C. MEAT MARKET
Where Freezer Owners Buy
632 Yates EV 4-8622

SPRAY EQUIPMENT AND LADder rentals; Glidden paints. Decorative Arts, 1920 Oak Bay. EV 4-6532.

BEEF BY SIDE OR QUARTER. Hogs half or whole. Good for locker. Sell reasonably. EV 3-9005.

POTATOES, PEAS, RASPS., CURrants, cherries, shrubs. Mattick's Farm, Cordova Bay. GR 9-1636.

UPRIGHT ADMIRAL FREEZER. 1565 Elgin Rd., EV 3-4489 after 6.30 p.m.

"BEATTY" WASHERS AND DRYers. Authorized parts and service. Butler Bros., 707 View. EV 3-6911.

LOGANBERRIES; PICK YOUR own—Tuesday, Thursday, weekend. 1817 Feltham Rd.

SWING STAGES AND LADDERS for rent by day or week. Clark & Pattison, 740 Princess. EV 4-0443.

SUNSHINE BABY CARRIAGE; 120-bass accordion; 17" General Electric TV. Phone EV 5-3769.

BED-CHESTERFIELD, KITCHEN table, chairs, kitchen sink, etc. EV 2-9932.

PICK YOUR OWN STRAWBERries. 304 Walton Place, off Oldfield Road. GR 9-1070.

LARGE ELECTRIC TRAIN. PH. EV 4-7790.

WELL, BUILT GO-KART. GOOD buy; Clinton motor. EV 4-4584.

MODERN 21" TV. LADY'S RIDING boots. EV 3-0207.

MATCH BOX TOYS—AIRFIX KITS The Trick Shop — 1229 Govt. St.

WRINGER ROLLS SAME DAY IF necessary. Taylor & Co., 816 Fort.

82 MISCELLANEOUS FOR SALE

JULY
SPECIAL!
54" YOUNGSTOWN
ALL-STEEL
CABINET
SINK
UNIT
Only $119.50
(Complete with Faucet)
SEE THESE TODAY AT OUR SHOWROOM
W. R. MENZIES & CO. LTD.
911 FORT
EV 3-1112

COME ONE!
COME ALL!
The best buys at I.G.A. Foodliner, 3475 Quadra and Hi-Way Foodliner, Colwood Cr.

FREE
1 Head Lettuce with the purchase of 2 lbs. No. 1 Beef Steak Tomatoes for 39c

FREE
1 Box Ice Cream Cones with the purchase of ½ gal. I.G.A. Ice Cream made by Northwestern Creamery for I.G.A.

Sugar, No. 1 granulated .... 5 lbs. 39c
B.C. Apricots, Vu-Pak box. Special $1.99
Blade Roast, blade bone removed. Lean, Canada Choice, lb. 49c
Cross Rib Roast, Canada Choice, lb. 55c
I.G.A. Table Rite Wieners, skinless. 3 doz. $1.00
Baby Foods, all flavors, Gerber's .... 6 tins 59c
Spare Time Frozen Turkey Dinners, large, each 49c
New Local Turnips, No. 1, lb. 7c
Dewkist, Cream Style Corn, fancy .... 2 tins 25c
Heinz Tomato Soup, Extra special, tin 10c
Kraft Cheese Slices, Pimento, Swiss, Canadian, Old English .... 3 pkts. $1.00
Mazola Oil, 16-oz. bottle 39c
"You Can Be Sure" I.G.A. Always Sells for Less
Prices Effective July 18th to 23rd

(.) (.)
X X
HUBERT SAYS
HERE'S A MOTHER AND DAUGHTER SPECIAL
We have two Thor reconditioned wringer washers, one in white, the other is two-tone green. Both have safety-type wringer and good rolls. All ready to o at
$29.50 EACH
$5 DOWN, $7 PER MONTH DELIVERED
Vincent's Appliances
714 YATES EV 5-6112

1 Frigidaire Refrigerator 69.00
ator 69.00
1 Gibson Refrigerator 129.95
1 Beauty Washer 50.00
1 Inglis Automatic Washer 85.00
EATON'S
Warehouse Showroom, 818 View St.

COMFORT!
RENT A CRIB—SLEEP BABY IN COMFORT WHILE VISITING
CRIBS—HI-CHAIRS—PLAYPENS
CARRIAGES AND GO-CARTS
BY THE DAY OR WEEK
ROBINSON'S
1307 Broad EV 5-3429

YOUR WATCH CLEANED AND returned in 48 hours for as little as $6. Also choice selection of watches and costume jewelry. C. B. SOBERG, McEwen's, Fort and Douglas.

C.I.L. SPECIAL EXTERIOR WHITE paint, $5.39 gallon. Limited quantity. Now we are equipped with a C.I.L. color-blended to give you a complete color selection. Butler Bros., 707 View. EV 2-6911.

FREEZER PACKS, CANADA choice beef, 25-lb. front pack $10.25; 25-lb. side pack $13.75; 25-lb. hind pack $17.25. Save on all freezer supplies. Avonlea Meat Market, 1425 Douglas St. EV 4-9515. Free Delivery.

PAY LIGHT AND PHONE BILLS
BRUCE'S PHARMACY
Fast, accurate prescription service.
3220 Douglas EV 2-0400

AS NEW — QUICKFREEZE REfrigerator, barely used, $200. Hi Lo Trailer Sales, corner Millstream and Trans-Canada. GR 8-2514.

15 CU. FT. HOME FREEZERS FOR rent! For particulars apply Marshall-Wells of Canada, 724 Fort St. Phone EV 4-1021.

1 ONLY—USED MASSEY-HARRIS chest freezer, good condition, just $89.50. Butler Brothers, 707 View. EV 3-6911.

FOR THE BEST CHICKENS AND turkeys in town. Stuart's Meat Market, 1402 Douglas. EV 3-9213.

SKIN DIVERS' SUPPLIES
Frank White's Scuba Shop
1819 Douglas

LOGANBERRIES — PICK YOUR own or picked. 4426 Tyndall, GR 7-1024.

BABY BUGGY, HIGH CHAIR, crib, youth bed. Reasonable. Phone EV 3-6435.

PAY LIGHT AND PHONE BILLS
AT McCALL-DAVEY DRUG
Prescriptions Filled—Free Delivery

MILKY WAY DAIRY,
GR 9-5060.

BABY SWING, NEW CONDITION, $7.50. EV 2-5277.

SCUBA TWIN 30 TANKS, JET AIR regulator, $85. EV 3-4701.

BATHTUB, EXCELLENT CONDItion, $15. EV 3-5565.

270 HSKV, K4 WEAVER SCOPE, like new. Call after 5. EV 4-9198.

REBUILT VACUUM CLEANERS. ABC Electric, 809 Fort. EV 4-3113

HAVE YOU SEEN THE NEW swim suits at Scurrah's?

WASHING MACHINE, WRINGER type, as new. EV 4-5835.

FISHING RODS, REELS, ETC., PEETZ. EV 3-4652. 574 Johnson

TAILORED TO MEASURE SUITS. Save $10. Dormans.

BOYS' BATHING SUITS, 89c-$1.98 Vista Variety. EV 2-6731.

Radio Report

Friday's Highlights

10.45—Stories with John Drainie—CBU.
12.30 p.m.—B.C. Farm Broadcast—CBU.
2.30—Trans-Canada Matinee—CBU.
4.00—Court of Opinion—CBU.
4.30—Tempo—CBU.
6.15—Rawhide—CBU.
7.30—Stage Nine—CJVI.
9.30—They Fought Alone—CJVI; World Tomorrow—KIRO.
10.30—World's Greatest Mysteries—CJVI.

Friday's Music

9.30 a.m.—Morning Concert—CBU; Reg Stone Organ Music—CFAX.
10.00—Morning Concert—CFAX; Seattle Symphony—KXA.
11.30—Showtime in Hi-Fi—CFAX; Off the Record—CBU.
12.30 p.m.—Holiday in Music—CFAX.
1.00—Afternoon Concert—CBU; Symphony for Strings—KXA.
1.30—Pop Concert—CFAX.
2.30—Beachcomber—CFAX.
3.00—Hollywood Bowl Symphony—KXA.
4.00—Musical Masterpieces—CFAX.
4.30—Reginald Stone—CFAX.
6.30—Folk Songs—CJVI.
7.00—Lawrence Welk—CJOR.
8.00—Modern Fashions in Music—CJVI.
8.30—CBC Symphony—CBU.
9.00—Jazz With John—CJVI; Barn Dance—CJOR.
11.00—Memory Lane—CJVI.
11.45—Dixieland—KIRO.

Friday's Sports

8.00—Baseball: Seattle vs. Portland—KOMO.
10.15—Sports Digest—CJVI.

Friday's News

8.00 a.m. — CJVI, CKDA, CFAX, CBU, CKNW, CKWX, CJOR.
9.00—BBC news from London—CBU.
12.00 noon—CKDA, CKNW, CJOR.
12.15 p.m.—CFAX, CBU.
12.30—CJVI.
5.15—CFAX.
6.00—CJVI, CKDA, CKNW, CKWX.
7.00—CJVI and CBU (CBC National News).
10.00—CJVI, CKDA, CBU, CKNW, KIRO, KOMO.

CJVI (900) Victoria	CKDA (1220) Victoria	CFAX (810) Victoria	CBU (690) Vancouver	CKNW (980) N. Westminster
CKWX (1130) Vancouver	CJOR (600) Vancouver	KIRO (710) Seattle	KXA (770) Seattle	KOMO (1000) Seattle

82 MISCELLANEOUS FOR SALE

BUTLER
BROTHERS
707 View St.
Keating X Rd.
C.I.L.
Discontinued "Ciltone"
Interior Paint
HOUSE PAINT
FLOOR PAINT
$1.50 QUART
$3.95 GAL.
GOOD SELECTION OF DEEP COLORS
EV 3-6911
GR 4-1121

They Don't Scratch
Men's women's and children's canvas play and boating shoes.
Special $3.99
STYLERITE SHOES
EV 5-3613 (Douglas at Johnson)

AUTHORIZED SALES AND SERVICE for TORO Power Mowers. Sharpening. Complete engine parts and repairs for Briggs-Stratton, Power Products, Lauson, Clinton, and Lawn Boy.
VICTORIA SERVICE CENTRE & LAWNMOWER HOSPITAL LTD.
Cor. Broad and Cormorant
EV 3-5552.

GOV'T EMPLOYEES ONLY
Your discount entitles you to an average of 24% off the regular price of many name brand TV, stoves, bedroom suites, kitchen suites, sewing machines, rugs, refrigerators and freezers; e.g., 20.6 cu. ft. freezer, reg. $399.50, your price $308. Open 9 a.m. to 9 p.m.
CONTINENTAL HOME SUPPLY
2661 Douglas St.

INVALID CHAIR LIFT, AS NEW, with master controls at top and bottom of stairs and on lift itself. Suitable for private or nursing home. Reasonably priced. Phone AMherst 1-7417 Vancouver, or write 1136 West 40th Ave., Vancouver, B.C.

ROBINSON'S
FOR
RIFLES

GENDRON CARRIAGE AND MATtress, $20; playpen and pad, $12; bathinette, $12; crib and spring-filled mattress, $25; large tricycle, $12; baby Tenda, $3; Jolly Jumper, $5. EV 2-4306.

SACRIFICE 24" R.C.A. VICTOR TV, $175; bed chest, matching chair, boucle with metallic, $60; table lamp, $6; elec. mixette, $7.50. EV 5-0128.

FINAL CLEARANCE BROWN "Oakwood" shoes for men, limited quantity; sizes 7 to 9; regular price $16.95, while they last $8.95. Les Palmer, 707 View. EV 2-2825.

SIDNEY DUCK FARM
9485 Pat Bay Highway, GR 5-1412
Fresh killed ducklings and eggs at farm and Rowe's Fish and Poultry, 641 Fort St., EV 3-4441.

CASH REGISTERS, SCALES, slicers, adding machines, etc., new and reconditioned. Owen Sons & Richardson Ltd., 939 Johnson. Ph. EV 3-9353.

CYCLOS OIL RANGE, 6 MONTHS old; 21-in. reel rotary mower. Phone EV 3-4489. 1565 Elgin Road after 6 p.m.

G.E. COTTAGE RANGE, BIG 21" oven, $90. De luxe Bendix washer, over $400 new, sell for $225. Moving. EV 2-3561.

GOVERNMENT-APPROVED LIFEJACKETS, $4.50.
GAR TAYLOR SPORTS SHOP
917 Fort EV 6-4111

CANVAS AWNINGS COST YOU less at Victoria Tent and Awning. Free estimates, 831 Balmoral Road. EV 2-5215.

FOOT PRINCE SHOE STORE LTD.
Teen Age Flatties $1.99
613 Yates St. EV 4-0323

LOGANBERRIES, PICK YOUR own. GR 7-2147.

SHOEMAKER'S FINISHING MAchine. EV 4-2090.

NATIONAL CASH REGISTER, 1c to $5.99. Perfect cond. EV 2-1351.

82 MISCELLANEOUS FOR SALE

DON'T
Lose Any More
GARBAGE CAN
COVERS
With the purchase of one of our galvanized garbage cans, $6.95 to $13.95. You will receive FREE a pair of "Cover-Lok" garbage can cover fasteners. Convenient and sanitary.
STELCK'S
HILLSIDE
HARDWARE
HILLSIDE AT QUADRA

A CLEAN DEAL
Kelvinator Wringer Washer $179.88
Less $40 For Your Trade-In
HUMBER'S

LAWN CARTS, CAMPING GEAR. Phone EV 3-9472.

83 MISCELLANEOUS WANTED

MAYNARD'S
AUCTIONEERS
TOP PRICES — LARGE CROWDS
QUICK RETURNS — CASH
731 - 3 Johnson
EV 4-5921, EV 4-1621, EV 4-1153

Lunds Auctioneers
CASH ADVANCES
PROMPT SETTLEMENT
926 Fort EV 6-3308

WE BUY AND SELL CAMERAS, musical instruments, radios, furniture, major appliances, etc. Give us a call. Island Trading, 1415 Government. EV 4-5354.

CASH PRICES PAID FOR GENTLEmen's good used clothing. The Bazaar, 1317 Broad St. EV 2-2814.

GOOD BOOKS ALWAYS BOUGHT
HAUNTED BOOKSHOP
845 Fort Street Phone EV 2-1427

WANTED TO BUY—HEINTZMAN, Nordheimer of Mason & Risch piano. Will pay cash. EV 3-0248.

WANTED, FORD FRONT END and rear spring. 214 Dundas. Ph. EV 3-8233.

FURNITURE AND APPLIANCES PURCHASED FOR CASH
KILSHAW'S — EV 4-6441

DRAPES FOR LARGE WINDOWS, fireplace fixtures. GR 7-1014.

SECOND-HAND BARBER CHAIR. Phone GR 8-4503.

CHILD'S SINGLE BED. PHONE GR 7-6857.

WANTED — USED FURNITURE. Holland Bros. & Co. EV 3-0913.

84 SWAPS

21-FOOT BRANDLMAYR BOAT frame, value $500-$600, for 10 or 15-h.p. outboard motor. 950 Inskip. EV 4-7315.

18' CABIN CRUISER, NEW CONdition, for 1953 Volkswagen or other small car. GR 5-1476.

TRADE 25' INBOARD BOAT FOR car or light truck of part or even value. EV 4-7549.

1960 B.S.A. 650 CC. FOR 49-50-51 car in good shape. Ph. Jim between 5 to 7. GR 7-1672.

90 PETS

LOVELY SIAMESE KITTENS, 2 males only. Mrs. Donaldson, 1540 McRae.

PUREBRED CHIHUAHUA MALE puppy. EV 3-6671.

PUPPIES FOR SALE. PHONE GR 9-4910.

ADORABLE PUG PUPS. CHAMpion bred imported stock. GR 9-2374.

BOSTON BULL PUP, 11 WEEKS, pedigreed. GR 9-5369.

90 PETS

WIREHAIRED FOX TERRIERS, Kerry Blue Terrier, 1 female only, champion stock, innoculated, reg'd, 3½ months. Terrycroft Kennels Regd., 3004 Bowen Road, Nanaimo, B.C. Phone SK 3-2549. For information call: Mr. Harry Dodds, EV 3-7497.

BABY BUDGIES
Complete pet supplies now in. Full line of new stock. Sid Starkey's Domestic Sales, 28 Burnside Rd. W. EV 3-3512.

BOARDING
DOGS AND CATS
MICHAEL WILLIAMS BOARDING AND TRAINING KENNELS
BATH, CLIPPING — GR 8-1067

HAVE 3 REGISTERED MALE Weimaraner pups for sale. Fine hunting strain. $125 each. Phone INgersoll 3-3385 or write D. Skagen, R.R. 1, Whonock, B.C.

CAT COMFORT, 5 LBS. 69c; 10 lbs. $1.25. N.W. Pet Supplies, 351 Cook. 1 to 5 except Mon. EV 5-0733.

CATS, KITTENS REQUIRE GOOD homes. CPL. EV 4-9692. 10-5.

BRITTANY SPANIEL PUPS, TWO months old. Registered. GR 9-3411.

BOSTON TOY TERRIER PUPPIES, 6 weeks old, $50. EV 2-8398.

LABRADOR RETRIEVERS, 3 MOS. Choice field stock. GR 9-2574.

REGISTERED PUG PUPS. MR. Harris. GR 8-3671.

91 CHICKS, POULTRY, HATCHING EGGS AND SUPPLIES

WANTED — LIVE FOWL AND roasters, top prices, weighed at your place. GR 8-1182.

TOP-RATE PAY FOR LIVE POULtry. Victoria Poultry. EV 3-0952.

92 LIVESTOCK AND SUPPLIES

ATTENTION, HORSEMEN
Auction sale at Duncan, Sat., July 23. Shetland, Pintos, Palaminos, Western and English horses. Good, quiet, children's horses and many more.

HAY FOR SALE, $20 A TON. YOU pick it up. GR 4-2110 between 6-7 p.m.

MINK FARMER NEEDS HORSES and cows. Ph. anytime. GR 8-3085.

HIDES, COWS, DAY-OLD CALVES bought for cash. GR 9-1607.

HORSES, COLTS, PONIES, FROM $100. Mattick's Farm. GR 9-1636.

CUTTING, BALING, QUICK SERVice. EV 4-0380 or GR 9-1932.

3 BLACK RAM LAMBS. GR 8-1194. G. Wilson. 3295 Happy Valley Rd.

99 NEW CAR DIRECTORY

RAMBLER, HILLMAN, SUNBEAM, Humber, Rover, Metropolitan
Jameson Motors Ltd., 740 Broughton Street. EV 4-8353.

100 CARS FOR SALE

TELMAC
SMALL CARS

Telmac constantly endeavors to give each customer a fine product at a fair price—plus an earnest interest in your future welfare.

50 OXFORD Sedan $145
49 AUSTIN Sedan $195
50 AUSTIN Sedan $295
51 TRIUMPH 2-Door $345
51 HILLMAN Sedan $345
52 VANGUARD Sedan $395
52 AUSTIN Somerset $395
50 VAUXHALL Sedan $445
54 ANGLIA Tudor $495
53 VANGUARD Sedan $545
53 HILLMAN Sedan $595
53 VAUXHALL Sedan $795
56 HILLMAN Sedan $845
54 VAUXHALL Sedan $895
56 OXFORD Sedan $1,045
57 HILLMAN Sedan $1,245
57 VAUXHALL Sedan $1,345
54 JAGUAR MK VII automatic $1,795

NO MONEY DOWN
FIRST PAYMENT IN SEPT.
UP TO 36 MONTHS TO PAY
Budget-minded purchasers will find terms tailored by Telmac that entirely eliminate the down payment obstacle. Low, convenient monthly payments are all that is necessary for a fine Telmac small car, regardless of your immediate financial circumstances.

56 Velox—A-95 Austin—54 Commer
58 Metro—52 Commer—51 Prefect
50 MG-TC—57 Hillman—53 Zephyr
56 Austin—55 Vauxhall—55 Metro
51 Commer—58 V'hall—52 Prefect
54 Metro—51 Vang'rd—52 Triumph
52 Oxford—54 Vauxhall—58 Ensign
55 Minor—57 Borgward—55 Austin
58 Sprite—56 Vauxhall—56 TR-3
52 A-70—50 Vanguard—57 Austin
54 Austin—50 Hillman—52 Oxford
59 Victor—53 Volkswgn—59 B.S.A.
54 Metro—53 V'guard—51 Triumph
52 Jaguar—55 Vanguard—51 Minor
53 Minor—56 Borgward—56 Oxford
52 XK120 — 52 Hillman — 58 Isetta
55 Morris—59 Renault—49 Austin
54 Consul—54 Hillman—54 Morris
50 A-70 — 53 Vauxhall — 58 Victor
56 Cresta—54 V'guard—A-70 Austin
53 Triumph—55 H'man—A-90 Austin
54 Anglia — 51 Oxford—56 Zephyr
53 Jaguar—53 Hillman—55 Oxford
49 Prefect—57 Volkswgn—50 Morris
48 Austin—49 Vanguard—52 Morris
51 Morris—56 V'guard—54 Jaguar
50 Oxford—51 Hillman—53 Austin
50 Austin—50 Vauxhall—52 Austin
53 A-70—52 Vanguard—56 Morris

TELMAC
SMALL CAR
MOTORMARKET
844 Fort EV 5-5441
OPEN EVENINGS
Fri. till 10 p.m.
Sat. till 9 p.m.

TODAY'S
CHOICE
55 FORD FAIRLANE FORDOR SEDAN, V8 with automatic transmission and power steering. Pretty blue finish accented with new whitewalls. Very few available like this.

BEDFORD
MOTORS
WARRANTED CARS
FAIR TRADES
CONVENIENT TERMS
PANDORA AT QUADRA
BUS. EV 5-3931
REG MIDGLEY, EV 5-6316
ART BEDFORD, GR 7-3019

(.) (.)
FOR
OLSON'S
BONUS
SPECIALS
SEE TODAY'S
DISPLAY
AD

REPOSSESSION
1954 Monarch Lucerne, power equipped, custom radio. Only $795; 1958 Mercury Hardtop, fully equipped. Only $1,995. Dowman Service Station, EV 3-1411, eves. EV 5-4897.

MUST SELL MY 1958 WHITE AND yellow 6-cylinder Chev de luxe 4-door station wagon with all extras. EV 4-7549.

'40 OLDS COUPE. OFFERS. PH. EV 4-7677.

1948 DODGE SEDAN. 240 ISLAND Highway.

100 CARS FOR SALE

TOP
BUYS
AT
EMPRESS

53 PONTIAC De Luxe Sedan; green $895
52 PONTIAC De Luxe Sedan. Automatic, beige $695
53 PONTIAC SEDAN, green $790
53 BUICK Special Sedan. Dynaflow; blue $995
51 BUICK Roadmaster Sedan. Grey; one owner $695
51 BUICK Roadmaster Sedan. Green. A real buy $495
50 BUICK Special Coupe. Grey $390
52 STUDEBAKER Coupe; beige $395
51 STUDEBAKER Convertible; cool man... $175
49 STUDEBAKER Coach. Clean $275
53 DE SOTO Sedan. Radio; blue $690
50 DODGE Station Wagon. Green. Very good $695
52 FORD Tudor. Black $595
54 PLYMOUTH De Luxe Sedan; blue $895
48 CHEV. Sedanette. Blue $100
52 OLDS 88 Sedan. Mechanic's special... $295

HARDTOP
CONVERTIBLES
57 DODGE V-8 2-Door Hardtop, automatic, red and ivory $1960
56 MERCURY Hardtop, automatic, radio, blue $1660
55 PLYMOUTH Hardtop, red and ivory $1090
55 PONTIAC Laurentian Hardtop, gold and beige $1695
53 PONTIAC H.T. beige $1095

ONE-OWNER
CADILLACS
57 CADILLAC Coupe, Hydramatic, radio, power steering, power brakes $3795
55 CADILLAC Sedan, Hydramatic, radio, power steering, power brakes, grey $2595
57 CADILLAC Sedan, Hydramatic, radio, power brakes, power steering, green $3595

30-DAY
EXCHANGE
55 CHEV. Sedan, blue $1395
57 BUICK 2-Door Hardtop, Dynaflow, radio, cream and white $2395
55 BUICK Special Hardtop, Dynaflow, green $1695
55 DODGE Hardtop, radio $1195
55 DE SOTO Sedan, Automatic power steering, radio; coral $1595
55 CHEV. Sedan, complete overhaul $1395
54 BUICK Super Sedan, automatic, radio, power steering, power brakes, blue $1225
55 OLDS. Super 88 Sedan, automatic, radio, power steering, power brakes, blue $1695
56 BUICK Special Sedan, with Dynaflow, blue $1795
55 PLYMOUTH 2-Door De Luxe, radio, black and ivory $1080
57 PLYMOUTH Sedan, automatic, red and ivory $1695
57 CHEV. De Luxe Sedan, grey $1795
59 VAUXHALL Super Victor, blue $1790
57 VOLKSWAGEN, blue $1195
57 VOLKSWAGEN, grey $1195
58 LLOYDWAGEN, green $695
53 HILLMAN Sedan, beige $545
54 AUSTIN Sedan, green $580
51 AUSTIN Station Wagon, green $350
52 HILLMAN Sedan, green $290
56 AUSTIN A-55 Sedan, black $1095
51 HUMBER, right-hand drive $200

A GOOD DEAL AND A GOOD DEAL MORE
AT
EMPRESS
MOTORS
900 Fort St. EV 2-7171

DON'T MISS THESE
IMPORTS
59 CONSUL. Best of the four-cyl. cars $1845
57 AUSTIN A95, 6-cyl. A real beauty $1645
56 HILLMAN Sedan. Radio, excellent $1045
55 HILLMAN. Low mileage, tops $925
49 VANGUARD. Very good $275

COMPARE THESE
56 FAIRLANE Ford. Beautifully equipped $1625
54 PLYMOUTH Savoy. Radio, overdrive $1025
53 PLYMOUTH Sedan. Radio, heater $795
52 CHEV Sedan $525
51 CHRYSLER. Loaded $675

TRADE UP OR DOWN
A & A
CARMART
2644 Quadra EV 6-2712
Opposite Safeway

1956 KARMANN-GHIA, RED AND black, hardtop, experienced condition. Phone EV 6-2651 after 6 p.m.

'54 JAGUAR XK120 COUPE, WIRE wheels, radio and heater. Excellent condition. $2,000. EV 2-7551.

$175. '48 FORD, GOOD CONDItion, radio, snare motor, carb, fuel pump. EV 6-1906.

1957 PONTIAC, CLEAN, A-1 CONdition, $709 down. Terms arranged. Phone after 5 EV 5-9907.

1947 DE SOTO SEDAN. GOOD family car. Must sell. $125. Phone GR 7-3581.

PART-CUSTOMIZED 1949 CHEV 4-door sedan, radio and heater, lake pipe. Best offer. EV 5-3208.

100 CARS FOR SALE

MORRISON SETS THE PRICE! YOU MAKE THE SAVING

'59 CHEVROLET
BEL AIR SEDAN. NEAR NEW. AUTOMATIC TRANSMISSION. DE LUXE INTERIOR AND APPOINTMENTS. MORRISON PRICE— **$2395**

'58 FORD
FAIRLANE 4-DOOR SEDAN, AUTOMATIC TRANSMISSION. SADDLE BROWN FINISH. MORRISON PRICE— **$1995**

'55 DODGE
4-DOOR CUSTOM SEDAN, AUTOMATIC DRIVE. NICE FAMILY CAR. MORRISON PRICE— **$1095**

'54 AUSTIN
A-70. POWER AND ECONOMY. MORRISON PRICE **$545**

NO ONE ANYWHERE . . . SELLS FOR LESS Than MORRISON

'53 PONTIAC
DE LUXE TWO-DOOR, 2-TONE. CUSTOM RADIO. MORRISON PRICE— **$495**

'52 CHEVROLET
SEDAN DELIVERY. SIDE WINDOWS. PRACTICAL UNIT. MORRISON PRICE— **$395**

'51 STUDEBAKER
V-8 SEDAN. AUTOMATIC TRANSMISSION AND RADIO. MORRISON PRICE— **$295**

'51 PREFECT
RUNS GOOD. MORRISON PRICE— **$195**

FREE EXCHANGE TERMS AS LOW AS 10% DOWN ON APPROVED CREDIT

'49 FORD
2-DOOR. GOOD TRANSPORTATION. MORRISON PRICE— **$145**

'49 AUSTIN
WITH REBUILT MOTOR. MORRISON PRICE— **$95**

MORRISON
Chevrolet - Oldsmobile Ltd.
940 YATES EV 3-1108

HORWOOD BROTHERS
MORRIS — M.G. — WOLSELEY
810 JOHNSON ST. EV 3-6113

58 VOLKSWAGEN DE luxe. Radio, undersealed, seat covers, backup light and custom wheel discs. Low mileage $1495
54 FORD Ranch Wagon. Automatic, custom radio. Very clean (former owner's name on request) $1245
50 MORRIS Minor. Dependable $295

SPECIAL
59 M.G.A. Twin-cam Roadster. Immaculate condition. Fully guaranteed. 10,000 miles $2350

IMMEDIATE DELIVERY
The revolutionary MORRIS MINI MINOR
$1365
Complete with heater, turn signals, windshield washer and electric wipers.
1-YEAR WARRANTY

SPEEDWAY MOTORS
VOLKSWAGEN DEALER
971 Yates at Vancouver St.
EV 5-2415

SPECIAL
56 DODGE V8. Automatic. Good running condition $995

REPOSSESSION SPECIAL
52 PLYMOUTH Sedan. Radio and car runs good $245

53 PONTIAC Sedan. Very nice, clean condition. Good tires, etc. $695
54 VOLKSWAGEN De luxe. Low mileage $995
55 NASH Metropolitan. Motor recently rebuilt. In very good condition $995
57 CHEV. Radio, heater $1595
58 VOLKSWAGEN Window Van $1395
50 INT. ¾-1-ton Pickup $395

1955 NASH METROPOLITAN, radio and heater. In good condition. GR 8-3963.

KARLAND
'53 Meteor Sedan, 2-tone. Only $38 per month. Nothing down. EV 5-8523.

$4 650 NEW—$2,150 NOW. 57 OLDS 88. One owner. Perfect condition. EV 3-3339.

1954 MERCURY. PERFECT IN every respect. $995. EV 5-8901.

'39 PLYMOUTH COUPE, GOOD running order. $60. EV 2-2262.

EXCELLENT MARK V JAGUAR. Phone EV 4-6134 after 6 p.m.

1951 HILLMAN STATION WAGON. GR 8-4192 after 7.

1953 AUSTIN, NICE SHAPE; terms, $39 per month. EV 4-0881.

100 CARS FOR SALE

VICTORIA DODGE Weekend Values

57 PONTIAC
2-DOOR, RADIO, HEATER, 6-CYL $1795

55 PLYMOUTH
SEDAN, AUTOMATIC, 6-CYL $1295

55 NASH
RAMBLER 2-DOOR, VERY CLEAN $1095

55 DODGE
REGENT SEDAN, RADIO, HEATER $1195

55 MERCURY
2-DOOR HARDTOP, FULL POWER $1795

54 METEOR
SEDAN, RADIO, HEATER $845

54 METEOR
CUSTOMLINE SEDAN, HEATER, TOP SHAPE $845

54 DE SOTO
FIREDOME V-8 SEDAN, RADIO, HEATER, AUTOMATIC, TOP CONDITION $1195

54 HILLMAN
HARDTOP, HEATER, TOP CONDITION $845

54 PLYMOUTH
BELVEDERE SEDAN, RADIO, HEATER, OVERDRIVE $995

LOW PRICE BARGAINS
51 NASH Sedan, radio, heater $395
51 DODGE 2-Door, radio, heater $495
49 PONTIAC Sedan, heater, automatic $395
49 MONARCH 2-Door $195
50 PONTIAC Sedan, radio, heater $195
49 VAUXHALL Sedan $195
47 CHRYSLER, radio, heater, automatic $195

TRUCKS
57 DODGE Van, new tires $2245
57 FARGO ½-ton Pickup, 6-cyl automatic $1495
53 CHEVROLET Delivery $495
52 AUSTIN Van $195

Victoria's Chrysler Products Centre

Victoria Dodge-De Soto Ltd.
Yates at Cook
Phone EV 4-7196

REGAL MOTORS LTD.
60 ENVOY, 90-day warranty $1895
58 METEOR Convertible $2995
57 BUICK $2495
56 FORD H.T. $1795
56 FORD $1395
54 METEOR $995
54 MONARCH $995
53 BUICK $1095
51 OLDS $595
49 CADILLAC $695

STATION WAGONS
58 CHEV. $2495
55 DODGE $1595

SPECIAL
47 PLYMOUTH $75
47 CHEV. $95

Sports Cars
58 AUSTIN HEALEY $2,695
58 M.G. Twin Cam $2,695
55 M.G. A beauty $1,395
52 M.G. Special $795
Plus 75 Others to Choose From

NOW
3 LOCATIONS TO SERVE YOU
847 YATES
1030 YATES
AND 843 DOUGLAS
Open from 9-9.

IDEAL AUTO SALES
THE BEST DEAL IS AT IDEAL
59 METEOR Montcalm Sedan. Fully equipped $2895
58 FORD 2-Dr. Ranch Wagon. Radio and heater $2295
54 BUICK Special Sedan. Fully equipped $995
51 CHEV 2-Door $595
50 OLDS 2-Door. Radio and heater $245
Open till 9 except Saturday
1116 Yates Street EV 6-4621
Across from English Car Centre

HOLIDAY IN STYLE
59 VOLKSWAGEN window van complete with factory camper unit. Curtains on windows—rug on floor. Cupboards, awnings, gas plate. Sleeps whole family. Only 27,000 miles. All in tip-top condition. Only $2200
59 CHEV "6" sedan. Radio, 2-tone. First-class condition. Very nice car. $2300

MOONEY & SONS
938 Fort St. EV 3-4177

KARLAND
53 Ford Convertible. Radio, overdrive, new top. No down payment. $38 per month. EV 5-8523.

$30 PER MONTH, VELOX DE luxe, sacrifice. Jack. EV 4-4458.

54 METEOR SEDAN DELIVERY. $795. Karland. EV 5-8523.

MUST SELL 2 SMALL CARS THIS week. EV 4-0881.

100 CARS FOR SALE

PLIMLEY AT 1010 YATES

56 DODGE 2-Dr. Two-tone, whitewalls, automatic transmission $1295
55 CHEVROLET Bel Air 2-Dr. Std trans, radio, two-tone $1345
56 CHRYSLER Windsor. Radio, two-tone, automatic, power brakes and steering $1495
56 VOLKSWAGEN De Luxe. Excellent condition $1095
53 VAUXHALL Six. Heater, signals. Very nice condition $695
56 BUICK 4-Door Hardtop. Automatic transmission, radio, two-tone $1895
52 AUSTIN Devon. Fair condition. Heater, signals, etc. $195
58 HILLMAN Minx. Low mileage. One owner. Two-tone, heater, signal $1395
56 METROPOLITAN Convertible. Radio, heater, signals $995
56 PLYMOUTH Plaza. Standard transmission. Heater, signals, two-tone $1195
54 PONTIAC 4-Door. Standard shift. Custom radio, two-tone, tinted glass $995
53 CADILLAC Fleetwood 4-Door, automatic transmission, power windows, seats, steering and brakes $1745
56 FORD V-8 4-Door, standard transmission, heater, defrosters $1145
58 JAGUAR 3.4, automatic, radio, whitewalls, disc brakes. Only $3450
56 MGA ROADSTER Sports, wire wheels, heater, defrosters, leather, etc $1495
57 HILLMAN MINX 4-Door De Luxe, tutone, heater, flashing turn indicators $1325

TRANSPORTATION
49 MORRIS Oxford $195
51 BUICK Special $295
48 PLYMOUTH $150
50 PLYMOUTH $175
47 PACKARD $275
51 FORD $225
50 DODGE $145

"Where Courtesy and Service Is Our Business"
1010 YATES, EV 2-9121

HILLMAN — SUNBEAM
RAMBLER — ROVER
57 VOLKSWAGEN, very clean $1095
59 HILLMAN Special Sedan. 6,000 miles, 2-tone paint $1595
58 HILLMAN De Luxe Sedan, one owner, low mileage $1295
57 HILLMAN De Luxe Sedan. Try this at only $1195
54 AUSTIN Somerset, very clean, runs well $595
56 VOLKSWAGEN Pick-up, top condition $995
52 HILLMAN Minx 4-Door Sedan, ideal second car $295
55 CHEVROLET 4-Door Sedan, automatic, radio $1295
51 CADILLAC 4-Door Sedan. Try this for only $595
56 STUDEBAKER 4-Door Sedan, overdrive, radio. Come in and make an offer.
52 PONTIAC 4-Door Sedan, very clean, ideal family car $495
53 METEOR 4-Door Sedan, one owner, top condition $745
51 CHEVROLET 4-Door Sedan, automatic, radio, runs well $445
54 MERCURY, new paint, new clutch. A real buy at $995
53 VANGUARD, very clean, runs very well, only $345
Walt Reid, EV 2-6574
Les Collier, EV 4-0261
Bert Saxon, EV 5-1574
OPEN EVENINGS, EV 4-1161

JAMESON MOTORS LTD.
740 Broughton St., Victoria B.C.

MERT BEATTY MOTORS
59 METEOR 6-Cyl. De Luxe Sedan $2395
53 CHEV Bel Air Sedan $895
53 DE SOTO Sedan. Full power equipped $1,195
53 PONTIAC Laurentian Sedan, radio $895

20 MORE TO CHOOSE FROM
Open nights. EV 5-3043
QUADRA AT PEMBROKE

For Quick Returns
LUND'S CAR AUCTIONS
926 FORT ST.
Phone for particulars EV 6-3306

MAYNARD'S CASH CAR AUCTIONS
If you want a reasonable price we will turn it into cash.
731 JOHNSON EV 4-5921. EV 4-1821

1959 ANGLIA SEDAN, AN ECOnomical one-owner car, like-new condition throughout, $1,225, terms. EV 5-5901.

'53 FORD PICKUP, EXCELLENT condition. 1952 Dodge Tudor, 1951 Studebaker Champion. 1259 Garkil Road.

1953 AUSTIN CONVERTIBLE, lovely car, sacrifice, terms, Jack, EV 4-4458.

ATLAS USED CARS
423 Cook. Buy 'n' Sell. EV 3-8514.

56 CHEV BEL AIR HTP V8, $1,650. EV 4-0902. 784 Gorge Rd. W.

SACRIFICE, '53 HILLMAN HARDtop, radio. Terms. GR 9-3366.

LIQUIDATE 2 SMALL CARS. GR 9-3366.

100 CARS FOR SALE

NATIONAL MOTORS
Victoria's Best Cars For Less

56 CADILLAC Fleetwood Sedan. Has every G.M. option, plus full air conditioning. As new, all for the price of $3195
54 BUICK Century 2-Door Hardtop, radio, heater, automatic, power brakes and steering. Reg. $1,295. Now $1095
56 FORD Customline Tudor, radio, heater, automatic. Reg. $1,395. Now $1095
58 FORD 2-Door, heater, automatic, power steering, A-1 ...... $1995
56 PLYMOUTH V-8 4-Door, radio, heater, tutone. Reg. $1,298. Now $995
58 FORD 4-Door, 6-cyl., radio, heater, whitewalls, tutone. Now $1895
53 CADILLAC 4-Door Fleetwood. Fully powered, every option available. Reg. $1,695 ...... $1395

SPECIAL
56 VOLKSWAGEN 2-Door. Radio and heater. Reg. $1,095. Now $825
53 CHRYSLER Sedan. Radio, heater, automatic, power steering. Reg. $995. Now $695

40 More To Choose
30-Day Exchange
6000-Mile Warranty
10% Down On Approved Credit
Life Insured Contracts

49 AUSTIN Sedan $195
49 AUSTIN Sedan $145
55 AUSTIN Sedan $495
54 HILLMAN, radio, heater $795
55 ZEPHYR Sedan $995
55 HILLMAN Hardtop $995
56 VOLKSWAGEN, H $895
56 STANDARD 10 4-Door $595
56 STANDARD 10 4-Door $295
57 VOLKSWAGEN 2-Door $1,195
58 ZEPHYR Sedan, heater, whitewalls $1,795
59 FIAT Abarth, special equipped $1,495

For The Best Deal
Deal With The Best

TRUCKS CLEARANCE
49 MERC. Panel, R and H $195
50 AUSTIN Panel $175
55 G.M.C. 4-Ton, box and hoist $1,395

Mercedes - Benz
Rootes - Gazelle
Fiat - DKW
Triumph Herald TRIII
819 YATES
EV 4-8174

K-M MOTORS
950 YATES

SPECIALS
59 THAMES Freighter 800 Panel, side and back doors for loading, never used commercially. One owner, only 5,000 miles. Save $500 at $1799
58 MORRIS OXFORD Sedan. One owner, low mileage. See this better English quality car. Now only $1499
52 FORD Customline 4-Dr. Sedan. Radio, good engine and tired, two-tone. On Special at only $599
51 Stude 2-dr $99
49 Pontiac 4-Dr $129
59 GMC ½-ton, $2099
56 Ford ½-ton, $1099
54 Morris Oxford, $699
55 Chev Sed Del $999
49 Rover Sedan $499
52 Chev ½-ton $699
55 Stude 8 Cpe, $1299
54 Ford A-T Sdn, $899
47 Dodge Sedan $199
EV 2-5822

1953 JAGUAR MARK 7 4-DOOR SEDAN, AUTOMATIC, RADIO, EXCELLENT CONDITION. SACRIFICE, $1,500 OR BEST OFFER. GR 7-2419.

DESPERATE! MUST SELL CONvertible. Beautiful '55 Hillman convertible. Custom radio, heater, like new. Payments $30-$40 month. Private sale. EV 5-1004. 1300 Astle.

1955 CHEVROLET, AUTOMATIC, 2-tone; low mileage; $1,125 or reasonable offer. Financing can be arranged. Must sell. EV 5-5692.

1958 PLYMOUTH 9 - PASSENGER station wagon, full power, chrome rack; lots of extras; 2-tone; nice condition. Take trade. EV 5-0093.

KARLAND
56 Meteor 2-Dr., 2-tone. Automatic trans. Radio, heater, top shape. Any reasonable offer. EV 5-8523.

CAR COLLECTOR'S ITEM. 1951 Austin 125 Sheerline. Needs work done. Can be seen at Colony Motors at Roundabout. Offers.

1958 FORD RANCHERO. RADIO, tutone, whitewalls, $2,250. Trade and terms. Deightons Service Station opposite Arena.

KARLAND
51 Cadillac Sedan. Automatic, radio, 2 tone, rebuilt motor. Below market value at $595. EV 5-8523.

NOTHING DOWN AND WHOLESALE PRICES. ART'S CAR SALES, BURNSIDE AT HARRIET.

SEE US — GOOD USED CARS
SAUNDERS & HITCHMAN
2040 Cadboro Bay Rd EV 2-4594

KARLAND
53 Chev. Bel Air. Very clean. $100 down. $35 per month. EV 5-8523.

1954 DODGE REGENT 4-DOOR SEdan. Very good condition. $750 or nearest cash offer. EV 3-2783.

HENRY J. 4-CYLINDER. GOOD condition. Will make ideal 2nd car. $195. Royal Oak Service. GR 9-1123.

NOTHING DOWN, $80 MONTHLY, '56 BUICK, $1,565. ART'S CARS, BURNSIDE AT HARRIET.

1957 PLYMOUTH BELVEDERE V-8 automatic. Consider trade and finance. GR 7-3675.

'52 METEOR. GOOD CONDITION. Terms, $25 monthly, 20 months. Ph. EV 5-0040.

1951 FORD, A-1 SHAPE, $325 CASH or take over payments. Can be seen at 1116 Caledonia. EV 3-4362.

'59 TRIUMPH TR-3, 6,000 MILES. New condition. GR 9-6710.

100 CARS FOR SALE

NO DOWN PAYMENT
(ON APPROVED CREDIT)

47 Monarch Coupe
RADIO, HEATER
DRIVEAWAY PRICE $125
$10 Per Mth

48 Studebaker
OVERDRIVE, HEATER
FULL PRICE $195
$15 Per Mth.

49 Austin A-40
FULL PRICE $195
$15 Per Mth.

51 Ford Sedan
CUSTOM RADIO
FULL PRICE $295
$19 Per Mth.

51 Buick Sedan
CUSTOM RADIO
FULL PRICE $395
$26 Per Mth.

53 Vauxhall
6-CYLINDER MODEL
DRIVEAWAY PRICE $395
$26 Per Mth.

53 Plymouth Sedan
FULL PRICE $595
$30 Per Mth.

Payments include Tax, Registration & Transfer

ENSIGN MOTORS
Renault
Borgward-Peugeot
SALES - SERVICE - PARTS
2017 QUADRA ST.
OPPOSITE CURLING RINK
OPEN EVES. UNTIL 9
EV 5-5612—EV 5-9761

DOMINION MOTORS LTD.
Studebaker Lark
Blanshard and Cormorant
Phone EV 5-5012 or EV 5-6132.
57 VOLKSWAGEN $1,195
51 VANGUARD $345
59 STUDEBAKER Stn. Wagon, 8-cyl., A-T $2,695
56 PLY 4-DR., A-T $1,195
60 FIAT Station Wagon $1,595
60 GAZELLE Stn. Wagon, radio, white walls, etc. 4,000 miles $2,295
49 FORD Cpe $395
49 FORD Sedan $295
48 DODGE 7-Pass. Sedan $495

50 VAUXHALL Sedan $395
56 DODGE Pickup $995
OPEN TILL 9 P.M.

MIDTOWN AUTO SALES LTD.
337 Yates EV 6-1023

SPECIAL
50 AUSTIN A-40 ...... $245
Also
57 DODGE Sedan, automatic $1495
53 METEOR Sedan, automatic $795
25 More from $100 to $2,400
We Trade Up or Down
Open Till 9 P.M.
EASY TERMS

ROYAL AUTO SALES
Quadra and Johnson
58 MERCURY Hardtop $2,895
58 EDSEL Hardtop 2,695
56 METEOR Hardtop 1,895
60 REYNAULT Dauphine 1,559
60 MERCURY, 3,000 miles 4,495
60 METEOR, new 3,695
57 METEOR 500 Hardtop 2,195
56 METEOR A-T, R and H 1,595
58 CADILLAC Convertible 5,495
57 STUDEBAKER Hawk 1,795
53 AUSTIN Station Wagon 595
55 MONARCH Hardtop 1,595
56 PLYMOUTH V-8 Sedan 1,395
52 DE SOTO V-8 Sedan 695
53 ZEPHYR Sedan 795
EV 4-2511 — Open Evenings

PRICED TO SELL
'54 AUSTIN Somerset Sedan $645
'54 VAUXHALL Velox. A beauty $695
'49 PONTIAC 2-Dr. A gift $245
'50 FORD 2-Dr. Nice shape $225

MASTERS MOTORS
815 View EV 3-3541

6 EUROPEAN CARS from
$295
Good stock quality trucks and domestic. See Bill Crabb today. Gorge, Nr. Roundabout. EV 4-2166

RAMBLER
'59 Super Station Wagon
Automatic Power-Pac
$3,150 GR 7-2482

1952 CHEVROLET 4-DOOR SEDAN. Fully equipped. Excellent condition. Best offer. EV 2-7089.

1953 TRIUMPH, WILL TRADE OR take terms to responsible person. GR 8-4192.

NOTHING DOWN, $27 MONTHLY, '53 AUSTIN, $265. ART'S CARS, BURNSIDE AT HARRIET.

NOTHING DOWN, $29 MONTHLY, '51 PONTIAC, $385. ART'S CARS, BURNSIDE AT HARRIET.

1949 VAUXHALL "6," GOOD motor, excellent tires, $175. 125 Old Island Highway.

1952 PONTIAC, $480. SEE AT 616 Michigan. EV 5-0897 after 3.30 p.m.

49 AUSTIN $200 OR NEAREST. Ph. EV 6-3049.

1948 PLYMOUTH DE LUXE SEDAN, excellent condition. EV 4-4397.

WELL-BUILT RACING GO-KART. Good buy. Clinton motor. EV 4-4584.

'46 PONTIAC IN VERY GOOD CONdition. $150. EV 5-9004.

101 FOREIGN IMPORT AND SPORT CARS

300 SL; 1958 CONVERTIBLE, SILver, red leather, two tops. 3.42 axle, 3.64 spare; special brakes, steering, 6 wheels, 9 Engleberts, numerous parts, special tools. Superb condition. $7,600. Nerriere, 16 Munhall Road, Weston, Ontario. CH 1-7639.

1952 MG-TD, RED, VERY GOOD mechanical and physical condition. Just had top overhaul, stage 2 tune. Good top and new side screens. GR 9-3698 evenings.

READ THE CLASSIFIED ADS carefully — the money you save may be your own.

106 TRUCKS

57 CHEV Sedan Delivery $1,495
59 CHEV ½-Ton Pickup, radio $1,895
53 DODGE 1-Ton Pickup. Good buy at $395
50 FARGO ½-Ton Pickup $395
51 PONTIAC Sedan Delivery $345

MERT BEATTY MOTORS
Quadra at Pembroke EV 5-3042

Something New
"LIKE NO OTHER"
See the new Volkswagen DOUBLE-CAB pickup. Seats 6. Now on display at

SPEEDWAY MOTORS
971 Yates EV 5-2415

50 CHEV. ¾-TON PANEL, NEW motor and good paint, $395. Triangle Trailer Sales Ltd. GR 8-3921.

2-TON CHEV FLATDECK. GOOD rubber. Fair shape. $125 or trade car same value. GR 7-3431, eves.

1949 CHEV ¾-TON TRUCK. PH. EV 5-9518.

'56 ½-TON MERCURY, REG'D '57, 17,000 miles, $900. Terms. EV 2-2870.

BEST OFFER — 1957 THAMES panel. EV 4-1337 after 6 p.m.

107 PARTS, TIRES AND ACCESSORIES

Your Car's "Heart" is the
"BATTERY"
For a strong, sure start every time get an "ACME"
6-VOLT EXCHANGE $10.00
12-VOLT EXCHANGE $16.50

FRANCIS BATTERY & TIRES LTD.
RETREADING SPECIALISTS
1412 Quadra Street EV 3-7032

RETREADS
Will save you at least
½ THE PRICE
Of a new set of tires.

VICTORIA TIRE LTD.
Govt. at Herald EV 2-6184

WRECKING 1956 PLYMOUTH, 1955 Dodge, 1953 Somerset and 150 others. Sandy's Auto Parts, 1024 View Street. EV 5-4478.

2 CADILLAC V-8 MOTORS AND transmission. Happy Valley Auto Wreckers, 641 Latoria Rd. GR 8-3195.

CLARKE'S AUTO PARTS, 3207 Douglas. Used parts for cars and trucks. EV 3-8041.

WANTED, FORD FRONT END and rear spring. 214 Dundas. Ph. EV 3-8233.

SNOW TIRES C/W WHEELS. NEW condition. 6.70-15. $36 pair. Ph. GR 4-1671.

LANGFORD AUTO WRECKERS
1074 GOLDSTREAM GR 8-2869

ENGLISH CAR WRECKING
I.G.M. 420 Bay St. EV 6-1813.

SMALL SIZE TIRES, $10 UP. Gavin Jack, 1317 Quadra. EV 3-0231

108 AUTO REPAIRS AND SERVICE

CRANKSHAFTS GROUND
In Your Car (all makes)
TELMAC SERVICENTRE
Small Car Repair Specialists
800 Yates EV 6-2322

FAST TOP QUALITY RADIATOR repairs, body work and painting at Morrison Chevrolet Oldsmobile Ltd., Yates at Quadra. EV 3-1106.

IMPORTED CAR SPECIALIST
Hilliard Arena Service, opp. Arena
EV 3-7811

BRITISH CAR SPECIALIST
Yarwood, 2620 Rock Bay. EV 2-6711

109 AUTO BODY WORK AND PAINTING

MOONEY'S FOR FENDER REpairs, auto paint spraying, tailor made seat covers, frame straightening, wheel alignment. 937 View St. 978 Fort.

EXPERT BODY WORK, TUNE-UP alignment and brake repairs. Victoria Dodge-De Soto Ltd. 1061 Yates. EV 4-7196.

110 AUTO FINANCING AND INSURANCE

FINANCING
Monthly Payment Plan
Local capital, 35 years' experience, prompt service, reasonable rates and terms. Cars, trucks, industrial, office and household equipment financed. Investigate our plan. Enquiries welcome.

Island Finances Limited
762 Fort St. Phone EV 4-6831

CAR BUYERS
Before you buy your new or late model used car, see us about our low cost financing service, available for either dealer or private sales.

A. M. TAYLOR SPITTAL
821 FORT ST.

111 TRAILERS AND TRAILER CAMPS

HEILITE CAMPING TRAILER. Sets up in one minute. Carries all camping gear. Converts to utility trailer. Light weight, easily towed by small car. For demonstration phone EV 5-2415, Speedway Motors Ltd., 971 Yates St.

1960 ALOHA DE LUXE 15' TRAVEL trailer. Used once. Electric brakes, floor heater, sleeps 5. Many other extras. Don't buy until you've seen this one. Sacrifice! 1321 Hampshire Road.

SPACE AVAILABLE FOR QUIETliving adults. No dogs. $19 plus electricity. Hi-Lo Trailer Sales, corner of Millstream and Trans-Canada.

17' DEVILLE TRAVEL TRAILER, de luxe model. Sleeps 5, includes twin beds. Completely equipped. New condition. Reasonable. View at 3580 Richmond Road.

32' LEISURE HOME HOUSE trailer, 4-piece bathroom, auto oil furnace, gas range, one bedroom, screened windows and doors. View at Totem Trailer Sales, Langford.

40' x 8' 1952 PAN AMERICAN trailer, 2 bedrooms. Trade or sell. Offers. GR 4-1415.

1960 CITATION, 14', SLEEPS 4, gas, ice, wired, water tank and pump. As new, $1,075. EV 6-3928.

2-WHEEL FOLDING TENT TRAILer, 1 year old, sleeps 5; storage room. $275 cash. GR 9-2971.

FOR RENT — 16-FT. TRAILER, sleeps 4 to 5. GR 9-3424 after 5 weekdays. (Book early).

'58 FLEETWOOD, 41'x8'. TRADE and terms. Royal Auto. EV 4-2511.

UTILITY TRAILER, CHEAP, 214 Dundas. EV 3-8233.

CAMPING TRAILER, SLEEPS 4, cooking space, cupboard and closet. $200. EV 4-2219.

15' SHASTA TRAILER FOR RENT. Sleeps 5. GR 8-1115.

1960 CITATION TRAILER, CAN be seen at 2830 Scott.

111 TRAILERS AND TRAILER CAMPS

HI LO TRAILER SALES LTD.
SALE OF 10 WIDES STILL ON
15-ft. new, brakes, $1,195. 16-ft. toilet model, $1,975. Used 22-ft. with bathroom, $1,695. 24-ft., new, $2,495. 28-ft. used, $2,350.
Propane Cylinders filled — Trailer Parts — Tow Trucks.
Corner Millstream and Trans-Canada. GR 8-2514.

LEISUREHOME
36' x 8', 2-bedroom Mobile Home. Used, but in exceptionally fine condition. Over $5,000 new. Very special price $3495

TRIANGLE TRAILER SALES LTD.
7½ Miles North on Highway One.
Phone GR 8-3921; res. EV 4-8456.

FOR BETTER BUYS IN BETTER TRAILERS, SEE
TOTEM TRAILER SALES
Your Island Dealer For
ROLLO-HOME & GREAT LAKES
Phone GR 8-1041

BOB'S TRAILER SALES
Full stock quality travel trailers, mobile homes. Nearly new 4-room home, no steps, will take as part payment; quality travel trailer, 15 or 16' preferred. Full price of home, $8,250. As new, 16' Bellboy, complete with trailer; new 35-h.p. Johnson, never used, complete, $1,975. Terms.
EV 2-5647 EV 6-3623
HIGHWAY 1, AT HARRIET.

SILVER LINER CAMPTRAILER. The new revolutionary collapsible trailer with all-steel top. Living area 10'x6'6". Place your order now and enjoy your vacation in comfort. Easy terms. For further information phone GR 9-2260 or write FINERTY'S SARATOGA BEACH Campbell River, B.C.

112 CARS AND TRUCKS WANTED

MORE GUARANTEED
We're specialists in small cars of all types and have a clientele that allows us a quick smaller profit volume turnover on good, well-kept economy automobiles.
See every other dealer first if you wish, get their offer, then come to "Telmac" prepared to sell your car for far more cash than anyone can offer—guaranteed.
CONSIGNMENT CARS ACCEPTED 5% ONLY 5%
TELMAC
Small Car Motormarket, 848 Fort

Before Selling Your Car
CONSULT MORRISON
CHEVROLET - OLDSMOBILE
Yates at Quadra. EV 3-1108

CASH FOR CLEAN CARS
No Waiting.
NATIONAL MOTORS
819 Yates. EV 4-8174

TOP PRICES
For Good Clean Used Cars
IDEAL AUTO SALES
1116 YATES EV 6-4621

A & A CARMART
NEED GOOD CLEAN CARS
PAY TOP CASH
2644 Quadra EV 6-2712

QUICK CASH FOR GOOD CLEAN CARS
REGAL MOTORS
847 Yates EV 2-7411

Want To Sell Your Car?
Best Consignment Prices At
KARLAND, EV 5-8523

SELLING? SEE ART'S CAR SALES BURNSIDE AT HARRIET

WANTED—½-TON PICKUP FROM '52 down. GR 8-1055.

CARS BOUGHT FOR WRECKING. Hi-way Service. GR 8-9089.

115 MOVING AND HAULING

YOU-DRIVE TRUCKS
Pickups, panels, 1 and 2-ton moving vans with ramp and rear doors, fridge dolly. Flatdecks and dump trucks. Only personal driver's licence required.

AVIS RENTS ALL
Types of Cars and Trucks.
800 Douglas Street EV 3-2131

FREE
MOVING DAY KIT
PHONE EV 2-4281
HEANEY'S

CANTIN'S
Local and long distance moving. Warehouses: Victoria, Duncan, Vancouver. 541 Yates St. EV 5-3476.

FERRIDAY'S TRANSFER
Local and Long-Distance Moving
842 Queens Ave. EV 2-5311

116 HOTELS

HOTEL YATES
YATES AT DOUGLAS
Self-contained, unfurnished bed-sitting room with private bath. Electric stove. Refrigeration in hall. Telephone in each unit. Elevator.
EV 4-7187 712 YATES ST.

Ritz Hotel, 710 Fort St.
FURNISHED APARTMENTS AND ROOMS — EV 3-1021
Elevator Service Permanent Transient

BEVERLEY HOTEL
In city centre. Moderate rates, housekeeping rooms. TV in lounge. Transient and permanent guests. 724 Yates. Phone EV 4-0611.

CHANDLER HOTEL, 723 YATES. Wall-to-wall carpet, maple furniture, dishes, fridge, stove. EV 5-1629.

118 VACATION GUIDE

SPACE STILL AVAILABLE FOR July and August on the silvery sands of Tribune Bay. Shetland ponies, riding horses, motor boats (good salmon fishing), tennis etc. American plan. Phone or write Hornsby Island Lodge.

TOURIST ACCOMMODATION. Cadboro Bay, near beach. Phone GR 7-3620.

118 VACATION GUIDE

LAKESIDE COTTAGE, CAMPERS, trailers, picnickers' paradise (shelters). Fishing, warm, safe bathing, boats, conveniences. Welcome Americans. CIRCLE K PARK, ST. MARY LAKE, SALT SPRING ISLAND. Ph. Ganges 101K.

120 ROOM AND BOARD

WILLOUGHBY GUEST HOME, 90 Linden. Large front room, main floor, COMPLETE WITH PRIVATE BATHROOM, for elderly lady or gentleman; excellent food, kindly care when needed. Near ocean front, Beacon Hill Park and bus. Available July 25. EV 5-5321.

PROFESSIONAL GENTLEMAN and sons, age 13 and 10, require accommodation with refined family commencing August, near schools. Prefer prepare own vegetarian meals. Victoria Press, Box 1013.

ROOM AND BOARD, FAMILY privileges, TV, telephone and laundry. Lunches packed. $55 per mo. single, $60 sharing a room. Phone GR 9-5334.

WORKING MAN REQUIRES room and board. In private home. Preferably in Gorge or View Royal area. Phone GR 9-4258.

GREEN GABLES REST HOME—Home away from home for elderly folks; best of care, reasonable rates; close in. EV 6-1623.

GLEN ROSA VILLA HAS VACANCY for elderly guest, attractive room, private bathroom, excellent board, reasonable rate. EV 2-4342.

SEASCAPE REST HOME. HARbor view. Room and board for elderly ladies and gentlemen. $90 monthly. EV 3-4361.

NICE ROOM, GOOD BOARD, IN private home, nice district. Employed man only. EV 2-4385.

NICE ROOM, HOT AND COLD water, good food. Waterfront, one mile city, 3 bus routes. EV 3-3690.

COMPLETE CARE, ELDERLY lady, quiet home, close in. Phone EV 2-4455.

CLEAN ROOM, GOOD BOARD. Laundry. Close to town, Fairfield area. EV 3-0420.

CRAIGDARROCH AREA RETIRED or business person EV 4-5551.

CRAIGMYLE, 1037 CRAIGDARroch. Hot and cold water EV 5-9031

ABERDEEN HOTEL, EV 4-3742. Full board. Hotel service. Central.

GOOD HOME FOR ELDERLY people, mod. Fairfield. EV 3-1995.

PART OR FULL BOARD, CATHOlic home, men. EV 2-5295.

EXCELLENT FOOD, LAUNDRY. $15 weekly. Central. EV 3-0317.

GOOD HOME FOR YOUNG MAN, excellent meals. EV 4-2781.

VACANCY FOR ELDERLY LADY. Rest home. EV 4-1750.

ROOM AND BOARD FOR ONE. Quiet home. Aug. 1. EV 2-3156.

ROCCABELLA, VACANT SINGLE room with full board. EV 5-9030.

WORKING YOUNG MEN, CLOSE in. EV 4-6663.

121 ROOMS TO RENT

FAIRFIELD, FURNISHED HOUSEkeeping room. Middle-aged lady. Price $30. EV 2-3769.

NICE ROOMS, NEAR PARL. Bldgs., CPR. Day, week. EV 3-9639.

PRIVATE HOME, LARGE ROOM, board optional. 504 Cecelia Rd.

BRIGHT BED-SITTING ROOM, use of kitchen. Fairfield. EV 3-4459.

NEAR PARK, SEA. CLEAN, QUIET. Tourists or others. EV 4-0476.

125 HOUSEKEEPING ROOMS TO RENT

VISITORS' FURNISHED HOUSEkeeping rooms. Everything supplied. Quiet district, 5 blocks city centre. Weekly rates. Reservations accepted. Mrs. Denison, 1007 Linden. Ph. EV 4-6325.

SCOTT APARTMENTS
Large, fully-furnished light housekeeping rooms with hot and cold water and gas ranges. With or without private bath. $8 to $11 weekly. EV 2-1221.

OAK BAY
ATTRACTIVE FULLY FURNISHED room with kitchen and frig facilities, dishes, linen, etc. $35. 1683 Foul Bay. EV 3-8738.

LARGE, CLEAN, FULLY FURnished bed-sitting room, separate kitchenette. Close in. Everything supplied. $40 mo. EV 3-5511.

LARGE, FURNISHED HOUSEkeeping room, near Jubilee and D.V.A. Light, gas, hot water inclusive, $30. EV 4-6033.

FULLY FURNISHED ROOM. Walking distance. Suitable gentleman. $30. Call EV 5-8771.
BROWN BROS. RENTALS

OUTSTANDING HOUSEKEEPING room, $11 week. Main floor, 5 min. to town. EV 5-7352.

IN ATTRACTIVE SEAFRONT home. For working lady. Bus stop, oil heat. EV 5-6446.

NICELY FURNISHED BED-SITting room for gentleman. All found, including phone. 615 Vancouver St.

BACHELOR SUITE, PRIVATE bath, furnished, $40. 344 Cook. Ph. EV 4-2632.

LOVELY ROOM WITH HOT AND cold water, in best location. 1048 Craigdarroch.

ROSEDENE HOUSE
Single or double, walking distance to city centre. 428 Vancouver.

OUTSTANDING HOUSEKEEPING room, $11 week. Main floor, 5 min to town. EV 5-7352.

3-ROOM SUITE FURNISHED. Light housekeeping. Freshly painted. EV 3-4318.

GROUND FLOOR BED-SITTING, kitchenette, hot and cold water. $45. Lady. 715 Cook. EV 5-3666.

CLOSE IN, ALL FOUND. WORKing person. EV 3-7834.

LARGE, FURNISHED, WITH BATH. $47.50. 971 Maddison. EV 2-9305.

FAIRFIELD, QUIET HOUSEKEEPing room. EV 5-1814.

LARGE ROOM, ALL FOUND, MEN only. $8.25 weekly. 1256 Yates.

BED-SITTING ROOM, KITCHEN, $32. Business lady. EV 3-7966.

2 LARGE ROOMS AND KITCHENette. 1115 Princess.

FURNISHED RM, 349 SUPERIOR St. EV 5-0773.

CLOSE IN, ALL FOUND, NEWLY decorated. $30. 813 Cook St.

126 HOUSEKEEPING ROOMS WANTED

FAIRFIELD, LGE UNFURNISHED rm. with F.P. Reasonable. Phone EV 4-6452.

128 FLATS, APTS. TO RENT—FURNISHED

OAK BAY DE LUXE, 2-BEDROOM apartment, completely furnished. Available Aug. and Sept. Responsible adults only. EV 5-2938.

AVAILABLE NOW, SELF-CONtained 3 rooms. Close to city. $65. C. G. Owen, 939 Johnson St., Phone EV 3-9353, eves., EV 2-8503.

2 ROOMS, GROUND FLOOR, $30. Automatic heat. Ph. EV 4-2712 or EV 4-3426.

NEWLY DECORATED, SELF-CONtained bachelor suite. 3293 Douglas St., $59. GR 9-2813 or EV 3-1625.

4-ROOM, FULLY-FURNISHED LOWer duplex, near Buildings. Children welcome. $65. EV 5-3292.

YOUNG MAN TO SHARE APARTment. $35 per month. 847 Carrie St., between 5-8 p.m.

DALLAS RD. — SELF-CONTAINED 3-room suite and bath in heated apartment block. Adults. EV 4-6768.

2-ROOM SUITE, CITY CENTRE. Middle-aged lady preferred. Phone EV 4-5055 or EV 4-9554.

2 ROOMS, LIGHT, HEAT, HOT water included. $55. EV 2-1904 or EV 3-9082. 402 Chester.

FIELD APARTMENTS. ATTRACtively furnished 1-bedroom suite. TV outlet, laundry. $70. EV 5-8054.

TWO LARGE CLEAN ROOMS. Central Park district. Adults. $40. Ph. EV 3-7698.

1-BEDROOM SUITE ON LINDEN Ave. EV 3-2541.

LANGFORD — 3-ROOM DUPLEX, frig. fuel, $35. GR 8-3933, GR 8-1017.

LARGE, CLEAN, 2-ROOM SUITE; $45 month. 210 Government.

TWO-BEDROOM DUPLEX. SELFcontained. Close to town. EV 3-3964.

BACHELOR SUITE, $52.50; 3 rooms, $80, $60. 1270 Yates.

JUBILEE. CLEAN, QUIET, 3 RMS. self-contained. Adults. EV 3-4680.

3-RM SUITE AVAILABLE AUG. 1. 111 Gorge Rd. East. EV 2-1553.

128 FLATS, APTS. TO RENT—FURNISHED

AVAILABLE AUG. 1 FOR TWO months, de luxe 2-bedroom suite on Beach Drive. Delightful living room, dining area and kitchen. Wall-to-wall carpeting. Nicely furnished. Sea view. Adults only. Elevator service. Rent by arrangement. Apply The Canada Permanent Trust Co., 714 Fort St. EV 4-9375.

LOVELY 2-BEDROOM APARTment, fully furnished with linen and dishes. Quiet block, close in. For 2 months. Adults only. $100 per month.
George Randall Ltd. EV 4-8109

NICELY FURNISHED SUITE ON Dallas Road. Living room, kitchen, one bedroom and bathroom. $60. Available immediately. Apply Canada Permanent Trust, 714 Fort. EV 4-9375.

MODERN UPSTAIRS SUITE, AUtomatic oil heat, clean and comfortable, $45; also single, furnished room downstairs, $25, prefer retired lady. 1049 Pandora. Phone EV 3-2508 after 9 a.m.

BEACH DRIVE—DE LUXE 1-BEDroom apartment. One minute sea, bus, stores. Fully furnished and equipped. Winter months commencing Nov. $125 per month. References exchanged. EV 5-3526.

ULTRA-MODERN, COMPLETELY furnished apartment. Private entrance. Private sundeck, new, $85. City Brokerage, Phone EV 4-5022, EV 5-6028.

DE LUXE 1-BEDROOM SUITE. Fully equipped kitchen. Private bath. Weekly maid service. Linen supplied. Ground floor. Private entrance. Lorne House Apartments. EV 4-8364.

GENTLEMAN WILL SHARE WITH congenial gentleman, new modern home with sea views at Cadboro Bay. $80 a month. GR 7-6761 (after 6 p.m.) or Victoria Press, Box 1043.

CARBERRY GARDENS, 5 MINutes walk to city. Quiet. Pleasant surroundings. Self-contained. 2 rooms and kitchenette. Light, gas, hot-water heat. $65. EV 5-4358.

WARM, SUNNY APARTMENT. SITting room with hide-a-bed, kitchen, gas stove, fridge. Heat, hot water, light supplied. Private home. Own entrance. 2 bus lines. EV 4-6152.

NEW, SEAVIEW SUITE. BALcony. Carpeted. Daylight kitchen and bathroom. $95. 430 Dallas. EV 3-3573.

BY PARLIAMENT BLDGS, 3 RMS, frig, linen, washer, own entrances, parking. $75. EV 5-6174. 451 Superior.

3-ROOM SUITE, NICELY FURnished, modern kitchen, newly decorated. Adults. 1472 Fort St. Phone EV 5-7906.

HIGH VIEW, GROUND FLOOR bachelor suite, 4-piece bath, kitchen. Private entrance. Near bus, town. $70. 323 Windermere Place. EV 2-9063.

3-RM DUPLEX, GROUND FLOOR, bright. Wired, heated. $58. 1661 Fell. EV 2-0675.

KITCHEN - LIVING ROOM COMbined, bedroom and bath. Partly furnished or unfurnished. $44. Near roundabout. EV 5-4301. 568 Hillside.

CLEAN 3-ROOM SUITE, CLOSE TO new Ross Bay shopping centre. Private entrance. Electric stove and frig. Available Aug. 1. EV 3-5833.

1046 VIEW ST., 3 BLOCKS FROM city centre. Available immediately. $59. Phone EV 3-1052 or see caretaker.

3-ROOM, NEWLY DONE, GROUND floor. Fridge and range. All found. $65. Fernwood near Pandora. Ph. EV 4-7798, EV 4-6917.

2-ROOM BASEMENT SUITE, OFF Gorge. $50. EV 3-8470.

2-ROOM SUITE, $25. EV 6-1820.

129 FLATS AND APTS. TO RENT UNFURNISHED

CENTENNIAL APTS, 2129 FLORence St., Oak Bay. Large de luxe 1 and 2-bedrm suites. TV, auto laundry, stove, frig. $100, $115. In modern block. Close schools, buses and shopping centre. EV 4-3363, Suite 202.

DALLAS-MOSS ST. AREA
BEAUTIFUL, SPACIOUS 3½-ROOM SELF-CONTAINED UPPER DUPLEX. VERY BRIGHT AND SUNNY. JUST REDECORATED. NEAR SEA, PARK AND BUS STOP. ADULTS. $75. EV 4-8578.

CATHERINE COURT — ATTRACtive 2-bedroom apartment. Lovely view of Gorge. Electric stove, fridge, garage. Heat and water. 992 Gorge Rd. West. EV 3-2558. Call at Apt. 17. Adults only.

CLEARVIEW APT., 1258 YATES. New, modern, 1-2-bedroom suites, $90-$110; bachelor suite, $70. Fridge and range, TV outlet, laundry facilities, own temperature control. EV 5-4991.

SPACIOUS, ATTRACTIVE, 3-RM suite. Aug. 1, 1960. Elec stove, floor coverings and drapes. TV lead-in. Incl light, heat, water. Good district. Baby welcome. $58 mo. Ph. EV 2-8432.

LARGE MODERN SUITE, 2 BEDrooms, near Jubilee. Oil-O-Matic heat, gas stove and hot water supplied. Children welcome. $75. Vacant. GR 9-2504.

BACHELOR SUITE WITH MURPHY bed, rents for $60 per mo. and 1-BR suite with stove and fridge, rents for $89 per mo. Call Western Homes Ltd., EV 2-2157.

STRICTLY MODERN 3-ROOM apartment, electric stove and refrigerator. 3 blocks to city centre. Rent $60 and $65. EV 4-1061 or 1008 Johnson.

PARKCREST APARTMENTS
Beacon Hill Park. Nice view. Two bedrooms. Automatic fridge and laundry TV. Bus stop. Adults. $95. EV 2-7405.

FIELD APARTMENTS, 1-BEDroom suite, $60; also bachelor suite with bedroom, ground floor, $50. Both have gas stoves, TV outlet. EV 5-8054.

GORGE VIEW APTS.
Bachelor suite with lovely view. Includes frig, electric stove and garage. $62. Adults only. Suite 9. 630 Gorge Rd. West. GR 9-4234.

OAK BAY—LARGE, CLEAN, 3-RM suite. Quiet, modern, heated blk. Elec kitchen, 3-pc bath, HW, etc. Special reduction for July occupancy. Adults. EV 3-3717, GR 7-1420.

MODERN BACHELOR SUITE, EXcellent view. Electric stove, refrigerator, Oil-O-Matic heat; adults; $85. 727 Esquimalt Rd. EV 3-8022.

ATTRACTIVE MODERN SUITE. James Bay. Two large rooms and bath. Electric range and fridge. Aug. 1. Adults. $65. EV 2-1001.

FAIRFIELD, 4-ROOM SUITE, OWN entrance. Stove, hot water and heat supplied. Child welcome. Available Aug. 15. EV 3-7527.

HILLCREST APT., 1170 FORT, $84.50. 1-bedroom ste, elec kit, auto heat, laundry, TV outlet. EV 4-1400.

4 ROOMS, CLOSE TO SCHOOL, automatic heat. $55. EV 4-2712 or EV 4-3426.

3-ROOM SELF-CONTAINED SUITE on Quadra. Electric range, frig, nice garden. $75. EV 4-4476. EV 4-0438.

BEL-AIR APTS., 235 COOK—2-BEDroom suites, $89 and $92. Adults. EV 2-0918.

GROUND-FLOOR SUITE, OIL-O-Matic; 2 bedrooms; carport. $68. Elderly preferred. EV 4-4904.

$72.50—ONE-BEDROOM SUITE, new block, 17x16 L. room. EV 2-5014, EV 2-8980.

FAIRFIELD 4-ROOM SUITE, OWN entrance. Bus, park, sea. $70. Vacant Aug. 1. EV 4-7065 after 3 p.m.

WALK TO TOWN, GROUND FLR, 2-bdr ste, oil htg, elec kit, FP, carport. GR 7-3957.

BY PARLIAMENT BLDGS, GR FL., 3-rm self-contained, frig. Own entrance. Parking. $58. EV 5-6174.

2-ROOM SUITE and KITCHENette. $45. Apply caretaker, 439 Cook St.

VERY COMFORTABLE 3-ROOM suite, all automatic, near in. $47. Just remodelled. GR 7-2257.

2-BEDROOM APARTMENT. ELECtric stove, heat and hot water included. $80, upper duplex. EV 5-5978.

2 BEDROOMS, LIVING ROOM, kitchen, sunporch. Children welcome. EV 5-7147 8 a.m. to 5 p.m.

VERY BRIGHT, ATTRACTIVE 4-room suite, 2923 Shelbourne. Phone EV 5-8672.

LOVELY LARGE 4 ROOMS. Owner supplies heat and water. Oil stove. $50. EV 4-5473.

NICE, BIG, BRIGHT 3-ROOM suite. 1422 Fort. $45.

JAMES BAY, NEWLY DECORATED 3-room suite. 146 Clarence.

5-ROOM SUITE, JUBILEE AREA. Reasonable. EV 3-1049.

CLOSE IN, UPPER DUPLEX, $47; 3 rooms; 1 child O.K. GR 9-4256.

129 FLATS AND UNFURNISHED APTS. TO RENT

BROWN BROS. RENTALS

$125 — SHERWOOD COURT, 1240 Newport—2 bedrooms, located in the heart of Oak Bay. Close to sea. Ground floor. Elec range and frig, automatic laundry.

$110—PACIFIC SHORES, 2181 Haultain—Spacious 2-bedroom ground-floor apartment. Elec range and fridge.

$85 — LUXOR MANOR — 1-bedroom, top-floor apartment. Walking distance.

$65—TRELAWNY APARTMENTS, 1266 Newport—Lovely, large, ground-floor, 1-bedrm apartment. VERY QUIET BLOCK.

$90 — WALLMERE APARTMENTS, Oak Bay—Fully modern 1-bedrm apartment. NICE OUTLOOK. Elec kitchen.

$90 — FERNHILL APTS. ESQUIMALT—Lovely 1-bedrm apt in new building. Automatic laundry, elec range and fridge, lots of heat.

$65—HARO APTS. Beach Drive—1-bedrm, top-floor suite.

$85—Overlooking Beacon Hill Park, ground floor, 1-bedrm suite. Elec range and fridge.

$40—WICK BLDG.—Bachelor suite, furnished if desired.
Call in 1125 Blanshard or phone EV 5-8771

A REALLY FINE DUPLEX, THRU hall. Many cupboards. 2 bedrms, LR and DR. Oil heat. Garage. 205 Cook St. $100.

Jenkins Ave. Glen Lake. 2 bedrms. Auto gas heat. $70. Side-by-side.

$945 Shakespeare. Modern 8x8. Adults only. $85.
PEMBERTON, HOLMES LTD.,
1002 Govt. St. EV 4-8124

BROWN BROS. RENTALS

STERLING COURT, OAK BAY—Suitable for families. New bldg, 2-bedrm apartments available NOW. Elec range and fridge. Automatic laundry, TV aerial and private patio. Close to bus and shopping. Call Brown Bros. Agencies, 1125 Blanshard, or EV 5-8771 ANYTIME.

BACHELOR SUITE WITH DRESSing room, separate kitchen and bath. $52.50. Completely redecorated.

1263 Fort St. 2-bedrm ste. Through hall plan. Garage. $85.

Several low priced suites, $30 - $50
PEMBERTON, HOLMES LTD.,
1002 Govt. St. EV 4-8124

PENTHOUSE, LARGE, MODERN, 2-bedrm suite at the Royal Anne Mansions, corner of Quadra and Burdett; beautiful views of the mountains and sea. $130. Adults. Phone caretaker, EV 5-2219.

VACANT 3-ROOM APARTMENT with dinette, oil-heated block, electric stove and fridge, laundry facilities. Strathmore Apartments, 2710 Cook. Quiet. Adults.

TWO BEDROOMS
In modern apartment near Willows Beach. Children considered. Available August 1st. National Trust Company Limited. EV 2-9188.

$55.00 FAIRFIELD, 2-BEDROOM, bright spacious suite overlooking Hollywood Park, separate entrance. Near bus stop, stores and school. C. N. Montague Co., EV 4-8318.

AVAILABLE IMMEDIATELY. 2-bedroom suite on West Bay Terrace. Electric equipped kitchen. Rent $75. Apply Canada Permanent Trust, 714 Fort. EV 4-9375.

VIEW ROYAL APARTMENTS. Modern 1-bedroom suite, all facilities. Garage. Available immediately. $70. Also bachelor suite, $45. GR 3-4978.

MODERN, CLEAN, 3-ROOM suites, electric range and fridge, hot-water heat. Bendix washer. Available immediately or August 15. $75. EV 2-5355.

5-RM SUITE IN STUCCO BLOCK. $65. Walking distance, gas range, hot-water heat. 1234 Pandora. Ph. EV 2-8837.

SELF-CONTAINED 4 ROOMS, ground floor. $70. C. G. Owen, 939 Johnson St.; phone EV 3-9353, eves EV 2-8503.

ESQUIMALT — VACANT 4-ROOM lower suite. Use of patio, garden. Hot water and heat supplied. $75. Suit young couple, baby. EV 5-6860.

$45. NEAR BUILDINGS. 2 ROOMS, kitchenette, bath, fridge, range. New lino, fresh paint. Nice garden for kiddies. GR 7-3089.

1-BEDROOM SUITE, FRIG. stove. Separate entrance. $67.50. EV 2-3346.

UPPER WATERFRONT DUPLEX, garden, 3 rooms, kitchen stove, frig. 4-pce bath. Heated, close. Ph. EV 3-2171.

3-ROOM SUITE, OWN BATHROOM, $50 inclusive. Child care if needed. Good bus service. 1631 Kings Rd. EV 5-8181.

NICE GROUND-FLOOR, BACHelor apt., $60; Pemberton Rd.; nice house and grounds, ideal for quiet, retired person. EV 4-7383.

ATTRACTIVE, NEWLY-DECORATED, bed-sitting room and kitchen. Good bus service. Child care if needed. 1631 Kings Rd. EV 5-8181.

GROUND-FLOOR BACHELOR apartment at 220 Cook St. $60. Electric range and frig. F. N. Cabeldu, Ltd. EV 3-7174.

LOVELY 3-ROOM DUPLEX, NEWly decorated, near Vic High. Available August 20. Adults only. Phone EV 3-6022.

ONE LARGE 3-ROOM SUITE; also one 2-bedroom suite. Own entrances. Close to Willows Beach. Baby welcome. 2640 Estevan.

LOWER DUPLEX SUITE, 2 BEDrms, newly decorated, sep heating. Gas stove included. Rent $55. Douglas Realty Ltd. EV 5-8784, days only.

$65. MODERN 3-ROOMED SUITE, 1322 Broad Street. Elec range and refrigerator. Heated. Ph. EV 4-1843 or GR 9-1198.

CATHEDRAL LOCATION, 2 BRS, LR, kitchen, stove and fridge. $90 mo. Available Aug. 1. Canada Trust EV 2-8111.

FAIRFIELD, UPPER DUPLEX, 3 rooms plus full-size bathroom, kitchen, frig, gas range, hot water, oil heat. Adults. $70. Phone EV 3-2419.

$50—VACANT, LARGE, CLEAN, 3-room, ground-floor suite. New gas range, oil heat, water included. Suite 2, 1802 Chambers. EV 3-0128.

NEW APT
Rosalma, 1 and 2-bedroom suites. Fridge, stove, hot water heat. 841 Esquimalt Road. EV 2-1351.

$45. UPPER DUPLEX, 1 BEDRM, living rm., kit., bath, gas range, oil heat. Own entrance. Adults. 1240 Oscar. EV 4-1689.

4-ROOM SUITE, AND MURPHY bed. Automatic heat, electric range, fridge. Hilden Apartments, 1675 Oak Bay Ave. EV 3-1784.

MODERN BLOCK, ONE-BEDROOM apartment, large living rm, elec. kit, oil heat, low rent, laundry. EV 2-6333.

ST. PATRICK ST.—LOWER FLAT, 4 rooms, heated, $65 month. Phone GR 7-2825.

BEDFORD APARTMENTS, 4 RMS, one-bedroom modern suite. Garage. Adults. EV 2-3302.

UPPER DUPLEX, 4 ROOMS, bath, gas range. Heat, hot water supplied. Adults. $60. EV 2-6131.

SELF-CONTAINED 4 ROOMS, PRIvate bath, fridge, stove heat, garage. TV outlet, $70. EV 3-4380.

FURNISHED OR UNFURNISHED 1-bedroom suite. Situated on beautiful Willows Beach. EV 3-4928.

4-ROOM SUITE, OIL RANGE AND heater, $47.50. 912 Collinson St. GR 9-4883.

APARTMENTS FOR RENT IN South Fairfield district. Reasonable. EV 2-4045 or GR 9-1402.

3-ROOM, GROUND-FLOOR; OIL range; $37.50. EV 2-4667 after 5.15.

CLOSE IN, MODERN, STOVE AND frig. 1 and 2 bedrooms, $65 to $85. Apply E. E. Heath, 625 Yates.

MODERN, 2-BEDROOM SUITE, wall-to-wall carpets, etc. 3293 Douglas St., $80. GR 9-2813, EV 3-1625.

FAIRFIELD DISTRICT, MAIN floor, 3 large rooms with bath. Available Aug. 15. EV 3-1375.

2-RM STE FOR RENT, ALL found, $35 mo. EV 4-7434.

THREE-ROOM SUITE, QUIET, 634 Michigan.

2, 3-ROOM SUITES, $60. EV 3-3805. 1455 Elford.

3-RM STE, QUIET LADY OR working couple. 1323 Minto.

3-ROOM SUITE, HOT-WATER heat, $65. Close in. EV 4-2878.

3 SEPARATE ROOMS, BATHROOM, $50. 1051 Princess. EV 2-3294.

MODERN — 1887 OAK BAY AVE. Everything included. EV 3-0458.

4 ROOMS, IN TOWN, $65 MO. THE Canada Trust Co. EV 2-8111.

LANGFORD, 3 ROOMS, LOWER; own entrance; $40. GR 8-1840 eves.

$50. 2 BEDROOMS, SELF-CONTAINed. Children accepted. GR 7-2756.

GROUND FLOOR—Three-room suite close to the park. $57.50
ESQUIMALT — Three-room suite in quiet block. Near to sea and bus $57.50
COOK ST.—Modern suite, one bedroom. Just by Fort St. $60.00
TWO BEDROOMS—Close in, bright suite in warm block $67.00
OAK BAY AVE.—Modern four-room suite. Spacious kitchen with stove and fridge. Children accepted $97.50
THE ROYAL TRUST CO.
1205 Government Street EV 3-4126

AUSTIN APTS., 2315 COOK ST. 3 rooms, bath, modern elec stove and frig, automatic heat, TV connection. $77.50.

SAMS APT., 1731 COOK STREET. Walking distance, electric stoves, bachelor suites $33 and $43. Phone EV 4-9305. Financial Survey Ltd.

CAMDORA APTS. 1301 PANDORA Ave. Modern block. All conveniences. Laundry, parking, walking distance. 1-BR suites $82-$85 month. P. R. Brown & Sons Ltd., 762 Fort St. EV 5-3435.

130 FLATS AND APTS. WANTED

ELDERLY COUPLE WANT QUIET, ground-floor, self-contained, unfurnished apartment with twin-size bedroom, in quiet neighborhood. Close to bus line and small shops. Ph. GR 8-2722.

3-ROOM UNFURNISHED SUITE, with bath; by August 18; electric stove. Must be quiet. Close to town. $50-$55. EV 4-0154.

132 HOUSES TO RENT FURNISHED

BROWN BROS. RENTALS
Fully furnished 2-bedroom house, 615 Kent. Oil range and WC furnace, $70. Call Brown Bros. Agencies, 1125 Blanshard St., or EV 5-8771 anytime.

YEAR'S LEASE, ATTRACTIVE 2-bedroom duplex. Oil furnace, fireplace, garage, 1 block from sea. $120. EV 3-2236.

AUG., SEPT. — LOVELY HOME, lawns, garden, 2 bedrooms and 1 in basement. $75 mo. EV 2-7693.

COLWOOD COURT — SPACIOUS bungalows, trailer park. GR 8-1823.

133 HOUSES TO RENT UNFURNISHED

MODERN SIDE-BY-SIDE DUPLEX, 2 bedrooms, living room, kitchen, wired. Hardwood floors. Full basement, hot-air furnace. 24-hour possession. Rent $80 month. Victoria Press, Box 1093.

$72.50. FAIRFIELD, HOLLYWOOD Park, 2-bedroom 8x8 duplex, hardwood floor, hot water heating system, garage, convenient to parks, stores, schools and bus. C. N. Montague Co., EV 4-9318, EV 3-5967.

SAANICH
3-bedroom home, oil heat, drive-in garage. New. Rental $110 per mo. Lease available. Phone S. Stephens, EV 3-7844. Taylor Spittal Ltd., ph. EV 4-9308.

1226 LOCKLEY
4-room home available Aug. 1, $65 per month. Phone S. Stephens, EV 3-7844. Taylor Spittal Ltd., ph. EV 4-9308.

2 BRS, OIL HEATED HOME, ON Tulip Ave., rents $72.50 per mo.; 2-bedrm homes in Shelbourne district, rents $90 per mo. Call Western Homes Ltd., EV 2-2137.

LANGFORD — MODERN 1 OR 2-bedroom home. Large living room, electric stove, automatic washing machine and dryer, garage. $75 month. Phone EV 4-8498.

NEW, DE LUXE WATERFRONT duplex, all-electric, 2 bedrooms, fireplace, garbage disposal, automatic oil heat. Heat, water supplied. $110. Reply Victoria Press, Box 1074.

OAK BAY JUNCTION
1606 Belcher Ave., 3-room duplex. $40 month, including range. Immediate occupancy. Arthur E. Haynes Ltd., EV 3-3823.

3-BEDROOMS OR 2 AND A DEN. Close to Margaret Jenkins School, stores, bus, etc. Available now. $95. Location, 240 Wildwood Ave. EV 5-2598.

IN EXCELLENT CONDITION, 5 large rooms, basement. Rent $75. Possession August 16. EV 5-7173 or EV 4-3653.

GORGE DISTRICT, NEARLY NEW side-by-side duplex. 2 bedrooms, full basement, fireplace, oil heat, electric stove. $80. EV 2-5008 after 5.

RICHMOND AT FORT. OLDER 3 bedrooms plus. $60 per month. From Aug. 1. Oak Bay Realty Ltd. Ph. EV 5-7707.

4-ROOM HOUSE. 2 BEDROOMS, living room, kitchen, oil range, utility. Near schools, bus. $75. Ph. EV 3-0693.

STUCCO BUNG. 3 BEDRMS, ELEC stove. Recently redecorated. Close in. Full bsmt. Apply 3301 Douglas or phone EV 3-8925.

FOR RENT; APPROX. AUG. 15, 2-bedroom house, $65 per month. For information phone "George" at EV 3-0312 between 4.30 and 5.30 p.m.

OAK BAY TO LET, MODERN 5-room side-by-side duplex. Automatic oil heat. Basement and garage. Particulars apply 2610 Beach Drive.

FAIRFIELD — 2-BEDROOM MODern duplex, drive-in garage, automatic heat, $85. 1740 Fairfield Rd. EV 4-7824.

DUPLEX, NEAR B.C. FOREST Products, 6 rooms, main floor, plus private 3 rooms up. Douglas Realty Ltd. EV 5-8784 anytime.

MODERN 2-BEDROOM HOME. Cabinet electric kitchen. Oil-O-Matic heating. Quadra Street area. City Brokerage EV 4-5022. EV 3-1933.

JAMES BAY, NEAR PARLIAMENT Buildings, side-by-side, 4-room duplex. Newly decorated. $50 including water. EV 4-6859.

ESQUIMALT, NEW, MODERN, side-by-side duplex. Two bedrooms. Full basement. Carport. $90. Phone GR 9-2734.

IDEAL FOR PENSIONER. SMALL 3-room cabin, with toilet, $20. EV 2-5864.

5-ROOM BUNGALOW, NEAR ST. Joseph's. EV 4-7404, call between 6 and 8 p.m.

6-ROOM SIDE-BY-SIDE DUPLEX, 1 block from schools, stores. Children welcome. Rent $65. EV 5-0726.

3-BEDROOMS OR 2 AND A DEN. Close to Margaret Jenkins School, stores, bus, etc. Available now. $95. Location, 240 Wildwood Ave. EV 5-2598.

IN EXCELLENT CONDITION, 5 large rooms, basement. Rent $75. Possession August 16. EV 5-7173 or EV 4-3653.

6 ROOMS WITH FULL BASEMENT. Quiet street. Near shopping centre and bus route. EV 2-5342.

NEW 2-BEDROOM DUPLEX, ON Harriet Road. Available Aug. 1. $70. GR 9-2577.

OAK BAY—2 OR 3-BEDRM HOME. Oil-O-Matic heat, $100 per month. Hagar & Swayne Ltd., EV 4-0531.

DUPLEX, LARGE, MODERN, 2-bedroom, Aug. 1 and 15. Maplewood and Filmer. EV 3-6790.

3-BEDROOM MODERN HOME. Oil-O-Matic heat, close to school and bus. $95. GR 9-4992.

LANGFORD, SIDE-BY-SIDE. 4-RM duplex, 2 bedrooms, carport, children welcome. $85. GR 4-1318.

CHEAP RENT — 7-ROOM HOUSE. Oil stove. EV 2-5016.

AUGUST 1, 2-BEDROOM HOME, near beach, $67.50. EV 3-1619.

LANGFORD LAKE COTTAGE, $50. Light, water, oil stove. GR 8-3091.

2-BEDROOM GROUND FLOOR DUplex suite, - EV 5-3038; EV 5-1698.

NEWPORT. LARGE FIVE-ROOM duplex. Adults. EV 2-7384.

$50. 4-RM LOWER DUPLEX, NEAR bus, park, beach. Oil rge. EV 5-2531.

133 HOUSES TO RENT UNFURNISHFD

MALA-HEIGHTS
2-bedroom, modern, de luxe duplex, half-hour from Victoria on Trans-Canada Highway at Mile 24, semi-furnished with many extras. No dirt, dust, smell, smoke or smog. Unexcelled view.
Rent per month only $65.
For inspection call next door. O.K. Building Co., EV 5-1812 anytime.

BROWN BROS. RENTALS
$100. VIEW ROYAL—3-bedrm house. Sea view. Oil heat.
$105. 934 CRAIGFLOWER—3 bedrms and rumpus room. O-O-M heat.
$85. 1140 BURDETT—7-room house. Walking distance.
$75. 2239 IDA STREET—2-bedrm house. Elec range, oil furnace.
$70. 1007 EMPRESS—Nicely decorated, one-bedrm 8x8 duplex, elec range.
$65. 903 McCLURE — One-bedrm 8x8 duplex. Gas range.
$85. 903 DUNN AVENUE—2 bedrms, large LR, fireplace, wired for range, full bsmt, drive-in garage.
$85. 1639 FORT ST.—2-bedrm 8x8 duplex, elec range and fridge, carport.
$75. 931 LODGE AVENUE—2 bedrms, dinette, elec range, living room with fireplace.
Call EV 5-8771 ANYTIME

727 CRAIGFLOWER ROAD. NEAT 2-bedrm house. $80.
1907 Brighton. New 2-bedrm house. No steps. $80.
Near Jubilee. 10 years old. 2 bedrms. Oil furnace. Huge rumpus room. $90.
1472 Dallas Rd. $165 with extra site.
2301 Wark St. Very fine house with self-contained suite. $120.
PEMBERTON, HOLMES LTD.
1002 Govt. St. EV 4-8124

POSSESSION AUG. 1, ONE SIDE of modern duplex, 2 bedrooms, high full basement, oil heat, view location, $85 per month. Electric stove and drapes, and hall runner included. Call EV 5-6741. Northwestern Securities of Victoria Ltd.

LOVELY MODERN 2-BEDROOM home located on quiet street. Secluded with barbecue for outdoor living. Electric stove, deepfreeze and Frigidaire. One block to bus. Owners will care for large landscaped grounds and supply heat, light, and water. $120. EV 2-5864.

LANGFORD—3-BEDROOM BUNGAlow, unfurnished, Pembroke bath. A few steps to stores and bus. Has garage. All fenced. Must have regular employment. Rent $60 a month. Inquire at 797 Goldstream Avenue, Langford.

LEASE 1 YEAR, S-BY-S DUPLEX. Oak Bay. 2 bedrms, lge LR, sep DR, patio, lovely garden. 24 hours possession. Contact Mr. Hepburn, phone EV 3-7039. Pemberton, Holmes Ltd., EV 4-8124.

LARGE HOUSE, CLOSE TO Empress Hotel, very suitable to low income bracket, rental $65. Upstairs arranged to sub-let at $40. Your cost only $25 per month. Apply 702 Vancouver St. July 23 or 24.

NEW 2-BEDROOM SIDE-BY-SIDE duplex. $65 month. GR 8-2736.

SMALL COTTAGE, HOBBS RD., Cadboro Bay. $65. GR 7-2104.

134 HOUSES WANTED TO RENT

MODERN 2-BEDROOM HOME IN good district. Lease up to $125 monthly for 1 year with option to buy. Jim Golby of Northwestern Securities of Victoria Ltd. Phone EV 5-6741. URGENT.

RELIABLE FAMILY REQUIRES 2 or 3-bedroom home, good locality, preferably fenced, under $100. Ph. EV 3-3479 until 5 p.m.; EV 4-0972 after 5 p.m.

FURNISHED HOUSE OR APARTment required, 2 bedrooms or 1 bedroom and bed-sitting room, for seven months. Phone EV 4-9806.

MIDDLE-AGED COUPLE. CAREful tenants, require 2-bedroom house, basement, small garden. EV 6-5028.

WANTED HOUSE TO RENT, 3 bedrms, Esquimalt. EV 5-6884.

137 HALLS, STORES, OFFICES TO RENT

Estevan Shopping Area
In new building, 300 sq. ft. plus wash rm and basement storage. Suitable for high class novelty store, ladies' millinery or other business of this nature. Rent $90 month. 2534 Estevan Avenue. Rental agents, Monarch Holdings Ltd., 2542 Estevan Ave. Phone EV 5-7413.

FOR DOWNTOWN STORES OR offices, wholesale or retail, at reasonable rentals, also industrial buildings or sites. Apply J. R. L. Burridge, F. N. Cabeldu Ltd., EV 3-7174 or eves., GR 7-8645.

SEVERAL GROUND FLOOR CENtral locations, suitable for stores or offices in modern buildings. RITHET CONSOLIDATED LTD. EV 2-4251.

OFFICE SPACE AVAILABLE WITH 700 sq. ft. of storage. Clean. With parking. To view call at Jimmy Little's Store, 2017 Quadra St.

DOWNTOWN OFFICE RENTALS from $15 upwards. Heisterman & Co., 1121 Blanshard. EV 3-4161.

STORES FOR RENT IN DOWNtown locations. Phone GR 9-1198 or EV 4-1843.

STORE WITH OR WITHOUT LIVing quarters. 1968 Oak Bay Ave. Phone EV 5-3888.

LARGE HALL FOR RENT, WILL cater weddings, etc. EV 2-3837.

138 MISCELLANEOUS TO RENT

HOME FREEZER RENTALS. FOR further information call EV 4-1021. Marshall-Wells of Canada, 724 Fort St.

139 WANTED TO RENT MISCELLANEOUS

WILL PAY GOOD RENT FOR A store on Douglas between Fort and Cormorant. Early possession desired. Victoria Press, Box 1099.

141 MORTGAGE LOANS

CASH AVAILABLE
IF YOU HAVE A MORTGAGE OR AGREEMENT ON WHICH YOU ARE COLLECTING MONTHLY PAYMENTS BUT WOULD LIKE TO SELL YOUR EQUITY FOR IMMEDIATE CASH PHONE OR MAIL FULL PARTICULARS TO
Eric Charman
COMMONWEALTH MORTGAGE CORPORATION LTD.
620 View Street, Victoria, B.C.
Telephone EV 5-3117 or EV 5-9612

I CAN USUALLY OBTAIN A better deal for you on your 2nd mortgage or agreement. Loans arranged on 2nd mortgage security, or outright sale.

COUNTRY 1ST MORTGAGES
PROGRESSIVE BUILDING MORTGAGES
(City and Suburban)
DOUGLAS HAWKES, 817 A Fort
EV 4-7128 (after hours EV 5-2589)

MONEY TO LOAN
We have the following amounts available for first mortgages:
$1,000 $1,500 $2,500 $3,000
$3,500 $4,000 $4,250 $4,500
$5,000 $10,000
Current rates of interest
No Delays — Quick Decisions
BROWN BROS. AGENCIES LTD.
1125 Blanshard St. EV 5-8771

MORTGAGE MONEY AVAILABLE. Funds on hand and immediately available for mortgage loans, quick decisions—repayment to suit. Current rate of interest. Consult our mortgage department. Mortgages and agreements purchased.
P. R. BROWN & SONS, LTD.,
762 Fort St. Phone EV 3-3435

WE ARRANGE MORTGAGE INvestments just the way you want them, and supply payment schedules to both borrower and investor. We purchase 1st and 2nd mortgages and agreements for cash. Call John Blair Ltd. EV 5-3742.

WANTED TO PURCHASE
Agreements and 1st and 2nd mortgages. Cash waiting. Quick decisions.
A. BERNARD & CO. LTD.
629 Fort Street. EV 4-9335

FOR 2ND MORTGAGES
$1,000, $1,500, $2,000, $3,000
QUICK DECISIONS. TRY US FIRST
DICKIE & SHAVER REALTY LTD.
833 Fort EV 2-4312; eves., EV 3-5640

PRIVATE MORTGAGE FUNDS available immediately, large or small amounts. A. Bernard & Co. Ltd. 629 Fort Street EV 4-9335.

The Daily Crossword Puzzle

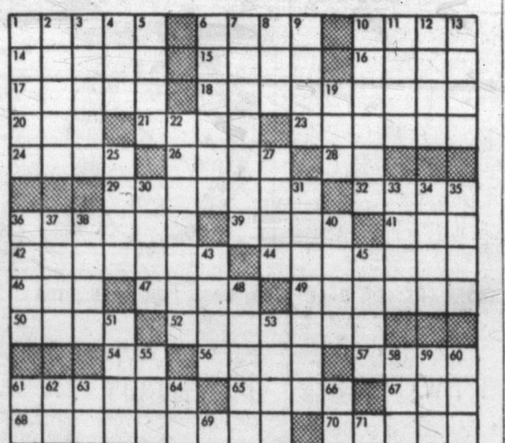

ACROSS
1. To place as a false clue.
6. Quarrel
10. Trade
14. Purple seaweed
15. Winged
16. Argentinian timber tree
17. Rugged crest of mountain range
18. One afflicted with a mental disorder
20. Number
21. Yelps
23. Talks to little purpose
24. Actual being
26. Soaks
28. By
29. Weds
32. Sliced cabbage
36. Speak from memory.
39. Bird
41. Guido's high note
42. Highest mountain
44. Toasted
46. Electrified particle
47. Pierce
49. Swaps
50. Seines
52. Art of putting on a play
54. River of Italy
56. Stupefy
57. Percolate
61. Mountain in E. Turkey
65. Sheep in second year (var.)
67. New Guinea city
68. Prophecies
70. Left
72. Lamb's pen name
73. Eating regimen
74. Married Priscilla
75. Peruse
76. Weight of India (pl.)
77. Gives sustenance to

DOWN
1. Dish
2. Roman tutelary gods
3. Genus of herbs
4. Seine
5. Three in cards
6. One trained in field fortification work
7. Pliable
8. Swiss river
9. Snare
10. Weasels
11. Tarry
12. Wings
13. Moccasins
19. Its sign was blue eagle
22. Takes into custody
25. Turkish title
27. European
30. The sweetsop
31. Culling
33. Loan
34. Opposed to aweather
35. Forms into a tight mass
36. Part of harness
37. Cry of the Bacchanals
38. Coin
40. Carried on person
43. Makes lace edging
45. Jokers
48. Plunder
51. Extend
53. Patrons
55. Cereal grain
58. To take out
59. Alleviated
60. Part of hammer (pl.)
61. Southwest wind
62. Part in play
63. Tune
64. Spreads for drying
66. German title of nobility
69. Falsehood
71. Beverage

Answer to Previous Puzzle:

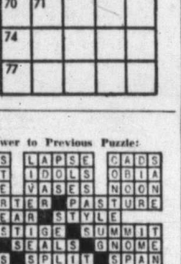

(Released by The Bell Syndicate, Inc.)

141 MORTGAGE LOANS

NO BONUS
NO DISCOUNTS
All Canadian company will arrange second mortgage up to $3,000.
Insurance provided to meet payment when income is lost through sickness, accident or death at no additional cost to the borrower.
Phone CRESCENT FINANCE, 742 Yates St., EV 6-2402 Monday-Friday, for prompt service.

SEYMOUR E. BUSHE & SONS Ltd., Vancouver, B.C. MUtual 3-7025.

142 WANTED TO BORROW

NORTHWESTERN
The best mortgage investments,
$4,100—$41 per month, 7½%.
$4,300—$60 per month, 7½%.
$4,400 for $3,500, $60 per month.
Call Mr. Sparks now at
NORTHWESTERN
SECURITIES OF VICTORIA LTD.
EV 5-6741 631 Yates

ATTENTION, INVESTORS
The following is a selection of the 1st mortgage investments that we have available. Here is your chance to put your idle dollars to work:
$2,000, repayable $30 per month, 5-year term, interest 7½%.
$2,100, repayable $30 per month, 3-year term, interest 8%.
$3,500, repayable $45 per month, 3 or 5-year term, interest 7½%.
$4,000, repayable $50 per month, 5-year term, interest 7½%.
We have many others ranging from $2,000 to $8,000. Credit investigations are completed in all applications before offering the investments.
Phone Mr. Charman, Commonwealth Mortgage Corporation, EV 5-5117 or EV 5-9612.

SECOND MORTGAGES FOR SALE
$2,450 AT 7½% AT $25 MO. FOR $1,715.
$1,942 AT 7% AT $15 MO. FOR $1,400.
SECURED BY NEAR-NEW HOMES
J. LINDAL, EV 5-6751 ANYTIME
V. & S. REALTY LTD.

$3,900 BUYS $4,200 FIRST MORTgage at 7½%, eight-year term. Apply EV 5-3749.

145 BUSINESS OPPORTUNITIES

A MONEY MAKER
With little effort you can be the receiver of the Niagara of coins currently flowing into this popular automatic launderette. One of the busiest in Victoria and can be HANDLED ON EASY TERMS! Everything is sparkling clean and you have the MOST IMPORTANT factor of a PROVEN LOCATION to assure your lucrative future. A business of your own that requires virtually NO MANAGEMENT by calling right now! Call L. E. KIRK, EV 5-6741 anytime. Northwestern Securities of Victoria Ltd.

ROCKLAND
RESIDENCE APARTMENTS
Your future and your income is assured in this 8-suite apartment located in our distinguished "Rockland Residential District." The gardens are spacious and secluded . . . a garden lover's paradise. The returns are most attractive as will be seen by the financial statement. You will love living here, and in addition, the other seven suites provide you with substantial financial returns. Call early for appointment to view. Genuine value at (good terms, too) $49,600
Call L. E. KIRK, EV 5-6741, Northwestern Securities of Victoria Ltd.

DONT MISS
THIS STEAL
3 HOUSES FOR
THE PRICE OF 1
$180 per mo. income. Excellent location. Walking distance to downtown. LOW DOWN PAYMENT. Full price only $10,500. Private owner at property July 23 and 24.
Apply 702 Vancouver St.

$1,500
LARGE DUPLEX
Fairfield—Walking Distance
2 self-contained large suites, gas ranges and automatic H water included. $10,300.
ISLAND INVESTMENT CO. LTD.
Phone EV 4-7146.
Call J. Pearson EV 2-9757.

GROCERY
CONFECTIONERY AND MEATS
Not just another store, but one of the best suburban businesses in, or around, Victoria. Good turnover. Easy hours. Well equipped and clean. Excellent living quarters. Good lease. No close opposition. 3 can operate, including butcher. Good all year round community trade. Full asking price $11,850. Plus stock at inv. Stan Hyland, EV 4-9303, res., EV 3-3320.
FINANCIAL SURVEY LTD.

SHOE BUSINESS—RETAIL STORE. In Vancouver Island town. Modern store with good lease, on a main street. Stock at invoice, plus fixtures. Full price $24,000 cash. Stock may be adjusted to suit. Good reason for sale upon request. F. Marconi, EV 2-8111; after hours EV 4-6625. The Canada Trust Company, 630 View Street, Victoria, B.C.

TRIPLEX
HOME AND REVENUE. SOUND CONSTR. FULL BSMT. NEW AUTO OIL HEAT. SEP. METERS. CLOSE IN. $2,500 DOWN $13,500
MTGE AVAILABLE.
Mr. Cyr, or Mr. Dickason, King Realty, EV 2-7131, eves. EV 3-0449.

145 BUSINESS OPPORTUNITIES

GORDON HULME (ROYAL OAK) LTD.
GR 9-1211
ASSOCIATED WITH GORDON HULME (SIDNEY) LTD.
GUEST HOUSE OF DISTINCTION
A spacious older mansion surrounded by formal garden. One of the finest granite built homes in Victoria, located in excellent rental area. 4,500 sq. ft. 12 rooms, 7 bathrooms, plus reception hall, office, sunporch and porte-cochere. Gleaming oak floors, O-O-M HW heat. Olde English beamed ceilings and delightfully panelled. Completely furnished for operation, including linens, china, silverware, etc. This attractive business operates with complete board, accommodating 15 guests. Must be seen to be appreciated. Owning to illness, this may be handled with $7,000 DOWN. Full price only $42,500
For appointment phone
A. R. FOSTER, GR 5-2852

$950 DOWN
To purchase this well-equipped coffee shop and lunch counter. Excellent downtown location. Extenuating circumstances makes this profitable business a bargain for someone.
Asking price $1750
No phone information, please.

BEST PART OF
FAIRFIELD
Near sea, transportation, modern SIDE-BY-SIDE DUPLEX in excellent condition throughout. Newly decorated. OIL-O-MATIC PACKAGE HEATING. Large L. kit, 2 bedrms and bathrm. Full bsmts, driveway in garage each side. Excellent terms at price of $19,500
SOLE AGENTS
A. BERNARD & CO. LTD.
629 Fort St. EV 4-9335

4-STE. APT.
Well-situated older-style bldg IN HIGH QUADRA AREA, on paved road; sewer, sidewalks, etc., close to stores, bus, schools. OIL-O-MATIC RADIATOR HEAT. ALL SELF-CONTAINED SUITES. Owner's suite has 2 bedrms. BIG BEAUTIFUL AND VALUABLE LOTS with lawn, trees, shrubs, driveway and parking. Because of other business pressure owner has reduced his price by $2,000. Full price now only $13,500 on easy terms. All rented and shows a good profit on investment. Try your down payment. Call J. Lindal, EV 5-6751 anytime.
V. & S. Realty, Ltd., 856 Johnson St.

REVENUE
FAIRFIELD
6 RENTALS, four 2-room suites. Two 3-room suites.
3 rentals net $1,550 yearly.
One 3-room suite for owner.
Full price with terms $13,750

JUBILEE
5 down, 4 up duplex, full basement, good condition, fruit trees on lot. Full price with terms $11,000
Call Stan Sage, office EV 3-9843, res. EV 4-4347
Fraser Biscoe, 730 Pandora

APARTMENT
INVESTMENT
5 Suites $30,000
7 Suites $50,000
11 Suites $90,000
15 Suites $105,000
27 Suites $212,000
or larger
For full particulars of revenue and running expenses please contact personally Larry Wagner. EV 5-3411.
KER & STEPHENSON LTD.

RANDALL'S
LTD.
LUNCH
Coffees and short orders. City centre. Seats 15. Good equipment and fixtures. Ideal for man and wife operation. Lease and audited statement of earnings available. Sell for $4,000 or near cash offer.
Mr. Randall
EV 4-8109 eves. EV 2-5447

COFFEE SHOP
VERY CENTRAL LOCATION, yet low rent. Several years lease. Brisk little business and improving. REDUCED FROM $4,950 TO $3,950 as owner leaving for New Zealand. About ½ cash or try your down payment. CALL J. LINDAL, EV 5-6751. Anytime.
V. & S. REALTY LTD.
556 Johnson St.

UP-AND-DOWN DUPLEX, IN FIRST class condition in and out. Good rental area. Lower suite has 2 bedrooms. Oil heat. Gross revenue $130 per month. On easy terms at $10,500. Bel Shragge, eves EV 2-8802, King Realty, EV 2-2131.

WELL-ESTABLISHED GROCERY-produce, 20 years in this excellent location, good steady trade, a real opportunity for couple; good fixtures, clean stock; a gift, $1,500 plus stock. Owner, Victoria Press, Box 1092.

VANCOUVER ISLAND. 58% INTerest in Insurance and Real Estate business. Land, buildings, equipment, 1959 net $17,000. Price $15,000. Seller retiring. Reply Victoria Press, Box 1080.

COMPLETE SHOEMAKER SHOP for sale. All ready to go. 2 sewing macines, tools, cash register, stock. $1,250. EV 5-4270.

145 BUSINESS OPPORTUNITIES

SELECTED APARTMENT INVESTMENTS
1. FOR THE SMALL INVESTOR—OAK BAY
Architect designed and supervised, built 1956. Located on block in Oak Bay. Six large, one-bedroom suites; one large two-bedroom suite with extra 2-pc bathroom. Easy to maintain and operate. $25,000 down payment, 5¼% mortgage.
Full price $55,000
2. NEW—15 SUITES ESQUIMALT
15 spacious suites adjoining and overlooking the park. Comprising 4 bachelor, 8 1-bedroom, and 3 2-bedroom suites, all fitted with the latest G-E appliances. Spacious and pleasing halls, automatic laundry. Moderate rentals show an estimated net income of over 16% after all expenses including management and vacancy allowance. A down payment of $50,000, 6¼% mortgage.
Full price $115,000
3. NEW—35 SUITES OAK BAY
Luxury building. All suites with sea views, balconies, latest de luxe fittings and appliances. Climate-conditioned heavy oil heat. Excellent rental picture, showing an estimated return of over 15% on down payment of $180,000.
Full price $370,000
EXCLUSIVE LISTINGS.
Call Mr. D. Whyte,
MEARS & WHYTE
OAK BAY REALTY LTD.
2188 OAK BAY AVE.

COOK ST.
Valuable Location
Close to Rockland. If interested in a really good home with an assured income make an appointment to view this excellent property. Splendid living accommodation for new owners. Full bsmt, oil heat. Sensibly priced, including all furniture in rented suites. ⅓ cash to handle. Exclusive.

DUPLEX
FAIRFIELD. A top rental at less than the cost of an average Fairfield home, in perfect condition up and down. Full basement, package oil heat, well-kept garden. Some special furniture pieces available if desired. Low down payment acceptable, or close cash offer. Exclusive. Only $10,500

VIEW ROYAL
For retired or young couple we recommend this 7-year-old white cedar-siding bungalow. Full bsmt with rumpus room. Hot-water heat. Garage. Located in spacious grounds. We can accept any reasonable terms. Exclusive $9450
Mr. Long Mr. O'Toole
EV 5-9930 EV 3-8340
DOUGLAS HAWKES, EV 4-7128.

THE BEST
ICE CREAM
You can be the owner of one of the most sought-after businesses in Victoria. This Dairy Queen enjoys a "line up" of customers a good deal of the time and the NET RETURNS are most rewarding and you have a 3-MONTHS HOLIDAY (that you can afford) EVERY YEAR. These are not available as a rule, so call today. Financial statement available. Call L. E. KIRK, EV 5-6741 anytime. Northwestern Securities of Victoria Ltd.

BOWLING
ALLEY
6-lane bowling alley, coffee shop, building in new condition, located in very active industrial area. FULL PRICE $35,000, with $15,000 CASH. THIS IS FINE VALUE. Call CLIFF STRETCH at EV 5-6741. Northwestern Securities of Victoria Ltd.

CITY
REST HOME

MEARS & WHYTE

Oak Bay Realty
LTD. 2188 OAK BAY AVE.
FOR OAK BAY HOMES

CAN YOU RECOGNIZE VALUE? PAINT AND REDECORATE?

Then you will be interested in buying this 10-year-old, cosy, stucco bungalow, either for yourself or for investment. Living room, dining area, cabinet kitchen, laundry, 2 twin-sized bedrooms; NO STEPS. Nice garden. Attached garage, loads of storage. An ESTATE SALE. Make us an offer. Suggested price $7850

Please call Mr. Whyte, at EV 5-7707, anytime

5 BEDROOMS 2 BATHROOMS

Situated close to schools and beach in Oak Bay, this very spacious, modern bungalow is in first-class condition. Large living room, attractive den with fireplace, dining room, bright family kitchen with built-in dishwasher, laundry room, magnificent rumpus room with wall-length rock fireplace; automatic oil hot water heating. This is excellent family (or in-laws) accommodation at a very realistic price. Excellent mortgage available. Also additional financing considered to reliable purchaser. Full price $22,900

Please call B. J. Leverton on this Exclusive Listing at EV 5-7707, anytime

4 BEDROOMS SOUTH OAK BAY $13,500

IMMEDIATE POSSESSION of this well-built and attractive white siding semi-bungalow, ONLY 15 YEARS OLD, located on a favorite street, can be given. Good living and separate dining rooms, full basement with package oil furnace, large drive-in garage. And a fully fenced lot. Wonderful value, and should be seen quickly. Call R. Reynolds at EV 5-7707, anytime.

HAVE YOU WONDERED

What makes some homes so "friendly" while others seem so "cold"? The moment you enter the front door of this charming brick and stucco semi-bungalow you are at once impressed with its feeling of hospitality. Six good-sized rooms with two bathrooms and large recreation room with fireplace. Over 2,000 sq. ft. of gracious living, plus lovely grounds and a view for miles. Address cannot be given over the phone. Gladly shown by appointment only. Full price $25,000

Please call B. F. Gorely at EV 5-7707, anytime

Saanich Realty
LTD.
3934C Quadra Street at Reynolds

EAZEE LIVIN

In beautiful Ardmore district. Relax and enjoy the view, play a game of golf, go in for a swim in the warm waters of Cole Bay. This new 3-bedrm home has attractive entrance leading up to the living room, bright mahogany kitchen, and a full basement with ample space for recreation room or extra bedroom. Good water supply and the school bus stops at the door for the youngsters. A large 6% N.H.A. mortgage with payments of $90 P.I.T. make this an exceptional buy at $17,500

To view please call Mrs. Payne at GR 9-1195, GR 9-1511 or GR 5-2604.

SIDE-BY-SIDE

This duplex must be sold. Due to ill health this fine property is being sacrificed for quick sale. Choice Fairfield location and only 7 years old, we are open to offers on down payment and full price. For further particulars call J. C. Jeffery at GR 9-1511, GR 9-1195 or GR7-2090.

FOR $690
DOWN

We will build you, on a sewered lot, close in, an up-to-date NHA house, 1,100 sq ft or bigger. Includes legal fees, permits, connections, etc. Not a penny extra cost. SAMPLE HOUSE FOR YOUR INSPECTION. For details phone Kasapi Construction Co. Ltd. EV 5-5614.

A NICE 2-BEDRM BUNGALOW IN the Quadra area. On a high lot with oak trees, gardens and rose bushes. Can be bought with as little as $650 and $65 a month. Full price only $7,450. Colony Realty Ltd. EV 6-3231.

NICE OLDER 3-BEDROOM HOME. Secluded lots. Near Willows. Ph. EV 4-8751.

FRANK A. MARTIN
Agencies Ltd.
1114 BLANSHARD STREET

OPEN TO VIEW 12 HOURS 9 A.M. - 9 P.M. SATURDAY, JULY 23

1,260 sq. ft. of happiness in this excellent 3-BR home in our new subdivision of 300 lots. Go out Douglas Street, turn left on Carey Road, and look for signs about 3 miles from city centre.

J. Mann in attendance

WHY NOT

Let someone else make your mortgage payment? What I am offering is a four-plex, situated on a lovely waterfront lot. You could live in one rent free and let the others make your payments. This is a real opportunity. For more information and appointment to view, please call K. Kerr, EV 4-2043, Office EV 5-8704.

$495 DOWN FAIRFIELD - 5 BRS

Large family or revenue home located on very nice street. Auto oil heat. To view call Brian Lawless, EV 2-6223, Office EV 5-8704.

DUPLEX $1000 DOWN $80 MONTH

Located close to town, this revenue property offers excellent potential. Two 2-BR, self-contained suites, separate meters, heat. One suite completely furnished. You definitely can't miss this. Call now to view, Brian Lawless, EV 2-6223, office EV 5-8704.

½ ACRE

With smart, 2-BR home. Privacy, quiet street and country living go with this smart 2-BR Cape Cod bungalow, only 7 yrs old, nicely landscaped and fenced, close to shopping, schools and bus. Many extras. You will have to see in this nice home to appreciate the exceptional value. Closing sale at any reasonable offer on $8950 With low down payment. Taxes $3 per month and payments like rent. See this one—it's nice.

Call J. Mann., EV 5-3837, office EV 5-8704.

$425 DOWN

Yes, that's right. For only $425 down you can own this pretty, two-bedrm. stucco bungalow, situated in a nice area and close to all conveniences. This is the chance you have been waiting for to beat the rent collector. Full price $8500

Call now or you'll be too late! Bob Heath at EV 5-8704 or eves EV 5-5550.

$1000 DOWN
OR TRADE

For boat or car. This new 3-BR home with over 1,100 sq. ft. situated in a new area on a large, 80' lot, has a 6% NHA mortgage. Full basement, drive-in garage, Oil-O-Matic heat. Close to schools, buses and shopping. Owner moving, will sacrifice for only $13,600

Easy terms. Call Frank Martin, office EV 5-8704; eves. EV 3-3005.

A Home Of Distinction For The Executive

Don't fail to see this outstanding home with many odd and appealing features—almost 1,500 feet; knotty pine kitchen; panelled den; master bedroom with private bath, and many other features too numerous to mention. Situated in the nicest part of Rockland area. Good value at $22,800

Terms if desired. Please call Frank Martin. EV 5-8704. EV 3-3005.

FAIRFIELD
SPOTLESS

Two blocks from the sea, in nice area, with good landscaped and fenced lot. Contains 2 BRs, LR and DR, lge kitchen, full-basement with extra bedroom. Ideal home for family or retired couple. Owners ill and forced to sell, so here's a bargain at asking price of $8950 with low down payment and low taxes. Make an offer on both ends. Please call to view, J. Mann, EV 5-3857; office, EV 5-8704.

OAK BAY

Here it is! A 3-bedroom home in Oak Bay, only 6 yrs old, with a full cement basement and oil heat. Very close to all schools, churches, bus lines and shopping. On a very lovely lot. This can be yours on terms to suit your budget. The full price is only $16,800

You will have to move fast to catch this one, it's really good! To view, call Bob Heath at EV 5-8704 or Eves EV 5-5550.

FOR PARTICULAR FOLK

Who like a great deal for their dollars. 4-year-old bungalow on hillside overlooking the sea. In a area of fine homes, no two similar. Youngstown kitchen unit, separate dining, etc. Today is the first time ever offered. Exclusive with Dar Garside. Full price $13,500. Johnston & Co. Ltd., EV 5-0227, EV 5-2471.

Winning Contract

By HOWARD SCHENKEN and RICHARD L. FREY

Alan Truscott, one of England's top player-writers, has a story in the May issue of Bridge World Magazine, "A British View of the Olympiad." Truscott laments that the Olympiad reversed the whole pattern of British history. Instead of losing every battle but the last, at Turin the British snatched defeat from the jaws of victory in the final two matches.

Vul: None

NORTH
♠ K 9 8 5
♡ J 10 8
♢ J 7 5
♣ J 10 5

WEST
♠ J 7 3
♡ 9 4 3
♢ A Q 3
♣ K Q 7 3

EAST
♠ Q 10 4 2
♡ 7 6 2
♢ 10 8 4
♣ 9 8 4

SOUTH (D)
♠ A 6
♡ A K Q 5
♢ K 9 6 2
♣ A 6 2

The bidding:

South (Stayman)	West (Reese)	North (Rubinow)	East (Schapiro)
2♣	Pass	2♢	Pass
2 N.T.	Pass	3 N.T.	All Pass

Opening lead: ♡ 4

Among hands Truscott cites, however, there is some justification for his saying "The most brilliant defence of the whole event was the Reese-Schapiro effort on this hand":

Stayman, like many American players, used an artificial two-club opening bid as forcing only to the level of two no-trump. Even so, his opening two-club call on this deal was a skinny minny. North, having denied any great strength with his two-diamond response, was amply justified in going on to three no-trump.

"Reese led the four of hearts, preferring the middle card to the usual British 'top of nothing' because the nine might prove valuable. Stayman won in his hand and led a diamond to the jack. When this held, he led a diamond from dummy. Schapiro, East, now made a brilliant play: he put up the ten of diamonds.

"When this was covered by the king and ace, Stayman was left with a rooted conviction that Reese still held a ten-ace over him in diamonds. Reese in his turn now made an excellent play, the jack of spades. Stayman won in his own hand and led a spade to the eight in the hope that Reese's spades were originally Q-J-X or J-10-X. Schapiro pushed a club through to West's queen. Reese got off play with a heart, won in dummy. The king of spades was cashed. Stayman had to discard in one minor suit and play for his ninth trick in the other. Still hypnotized by the ten of diamonds, he discarded a diamond, and took the club finesse going down one.

"Against expert defenders, one small clue might have put Stayman on the right track. If Schapiro held a club honor, his natural play on gaining the lead would have been a heart, not a club." But, as Truscott points out, it was a beautiful falsecard.

(Released by Associated Newspapers)

Northwestern
SECURITIES OF VICTORIA LTD.
631 YATES AT BROAD EV 5-6741

"TWO NEW HOMES" Open for Inspection FRIDAY, 7-9 P.M. SATURDAY, 2-5 P.M.

1005 Lodge St.
4-bedroom basement home, excellent for a large family.

3473 Bethune St.
3-bedroom basement home on a quiet street.

Both of these new homes are being offered on extremely easy terms with 6% mortgages. Your offer may buy either of these. PAT MURPHY and FRED BERGMAN in attendance. For preview inspection call EV 5-6741.

"OPEN HOUSE" 4000 CENTURY RD. BLENKINSOP AREA Sat., July 23, 2-5 P.M.

3 bedrooms, through hall and very smart living room all with beautiful hardwood floors—a honey of a sunny kitchen with a divided dining area. Be sure to see the rumpus room (partly finished) and bar of smart knotty yellow cedar. Extra large lot and double carport. JACK WILLIAMS on hand to show you this buy of the "Century." Priced at $14,950 Please call EV 5-6741.

We Trade Homes

"WATERFRONT"

Sandy beach, San Juan view, 1 year old, 3 bedrooms plus. See this spacious, modern home for family living $23,500

TED CHARTRES, EV 5-6741.

"AZURE VIEW"

Azure blue of Olympic mountains and the Straits of Juan de Fuca fill every picture window in this hill-top castle of a home in historic Esquimalt. Be king of all you survey in this 7-room stucco home with spacious interesting rms. It takes $5,700 to handle to the full price of $16,900

Inspect at your leisure. Call GEORGE GOMBOS, EV 5-6741 anytime.

"EXCHANGE" Delightfully Rural

This cedar-log-finished home is on 2.42 acres. 3 bedrooms, living room with stone fireplace, dining room 16.6x15' with fireplace, electric kitchen with dining area. Basement has 3-pc bath, rumpus room 17x11.3', 2 good-size panelled bedrooms, oil heat and work room. 30 fruit trees, horse stable, hay shed, and hen house. Will exchange this clear-title home for 3-bedroom, basement bungalow up to $18,000

Call RACHEL RUSSELL at EV 5-6741.

'SIDE BY SIDE DUPLEX'

Off Oak Bay Ave. Each suite self-contained; sep. entrances, meters, baths, base. 2 bedrooms each side. A well-constructed stucco unit in a fine rental area. Terms $16,500

I. G. PATRICK, EV 5-6741, res. EV 3-9043.

"DRIVE BY" 2800 Foul Bay Rd.

Built in '49, 14x18' living room, brick fireplace, 10x10' dining room, thru hall, 2 bedrooms. Hardwood floors. $3,060 DOWN—BALANCE ABOUT $79. Call anytime. TED CHARTRES EV 5-6741.

"TRADE"

3-bedroom Cadboro Bay home (sea view, close to beach). Owner will trade for a good home in the country or good SxS duplex. For further information please call H. HEGEN at EV 5-6741.

"OAK BAY"

Distinctive address, this semi-Tudor style home has all modern conveniences yet offers a certain old world charm. Large living room, spacious dining room, 2 bedrooms plus a bed-sitting room (with extra plumbing) in the full concrete basement. Full low price is only $13,500 with terms.

Call MRS. BODELL at Ph. EV 5-6741 anytime.

"WILL EXCHANGE"

45-acre farm, good buildings, soil, for SXS duplex in good condition. Farm in wonderful location. Please phone H. BITTERMAN. EV 5-6741 immediately for this.

"BABY RANCHER"

With 1,200 sq ft of livable space containing 3 bedrooms, large electric kitchen, dining room, 13x22' living room, 4-pc bathroom with vanity. Carport with storage room. Your LOW DOWN PAYMENT may handle this gem priced at only $11,950

Call GORDON ANTHONY or RALPH McMURDO anytime at EV 5-6741.

"TRANSFERRED" MUST BE SOLD

Make a dream come true—do see this if you are looking for a 4-bedroom home, bright and cheery living room overlooking a landscaped garden. Sunshine kitchen with dining area. Full basement, automatic heat. Fruit trees and vegetable garden. Quiet location, close to transportation and schools. Easy terms. Full price only $10,900

Please call MRS. RUSSELL anytime at EV 5-6741.

"EXCHANGE" Haultain Area

Equity $6,700 approx. 3 bedrooms, living room 13x16', fireplace. Electric kitchen with dining area. Full basement, automatic heat. Stucco. Full price $10,700

WANTED — 3-bedroom home with basement in Esquimalt. Call MRS. RUSSELL at EV 5-6741.

"RETIRE AT EASE"

Country air close in! On bus, no steps, very easy floor plan, clean low cost electric heat. You'll love the heavenly interior, modern as the minute. Price only $10,000

Balance $70 month. About $3,000 will handle. Please call F. RICHARDSON, EV 5-6741 or GR 7-1440.

We Trade Homes

"WILL EXCHANGE"

This sparkling little 2-bedroom cottage for larger modern type home, up to $11,000, $12,000 or $13,000. Vendor's equity is $4,300. Price of cottage is $7,300. Has new Oil-O-Matic heat, wired for 220 electric stove. Phone H. BITTERMAN, EV 5-6741 immediately.

Northwestern
SECURITIES OF VICTORIA LTD.
631 YATES AT BROAD EV 5-6741

GORGE "New"

$1,500 DOWN is all you need to move into this modern stucco bungalow. Located among new homes in a friendly residential area, it features a modern electric cab kitchen, large living room, 2 bedrooms, a carport, oil heat, and many other conveniences one expects to find in a new home. Full price only $9750

Monthly payments to fit your budget. DON'T MISS THIS! Phone H. HEGEN at EV 5-6741 for appointments.

"REAL VALUE FOR CASH"

Real nice 2-bedroom, no basement home, good location with view, O-O-M heat, separate garage, landscaped treed lot. A steal for only $9500

Cash or trade for similar home with basement. Call WALLY WOOD, EV 5-6741.

JAMES BAY BUYERS

A rose by any other name could not be sweeter than this immaculate 2-bedroom bungalow, now priced for quick sale at $9650 on very, very attractive terms. For the best buy in "The Bay," call JIM GOLBY at EV 5-6741. Smaller home in same district considered in trade.

"WORKING MAN"

Sensible 2-storey, 4-year-old home in the Burnside area, with 4 bedrooms, one down and 3 up; also space for 2nd bathroom up. Ideal for the expense-conscious family man. Fully insulated for economical heating. Low taxes. Many work-saving features for the busy housewife. An unusually attractive patio for outdoor living, and the property is fenced as protection for toddlers. Choice of 5 schools, close to play park. Sounds just right? Call MRS. ETHEL HARVEY, EV 5-6741 anytime.

"BEAT THE HEAT"

By cool Gorge waters. See this spacious, ideally located, 2-bedroom bungalow, custom-built for comfort, convenience and roomy living. Owner must move and ASKS FOR OFFERS. Call F. RICHARDSON, EV 5-6741 or GR 7-1440 eves.

"$1500 DOWN" Best Value in Town

Only three years old this 2-bedroom, full high basement bungalow offers seclusion and a lovely mountain view. High location. Auto oil heat. Drive-in garage. Planted garden. It is priced for immediate sale at only $9500

Full price. You should see this. Please call TED GRAVES, EV 5-6741 or EV 3-1912.

"$900 DOWN" ESQUIMALT—$6900

$65 PER MONTH. TAXES $50 a year. 3-bedroom home, new copper pipes, includes oil range. Newly decorated, new floor coverings. Vacant. Contact MRS. SIMPSON. Phone EV 5-6741.

"FAIRFIELD"

4 bedrooms. Quiet location. Very low down payment. Ideal for large family. Owner leaving country, will appreciate your offer. Call now, STAN ROZYLO. EV 5-6741 or EV 4-6104 anytime.

"$650 DOWN" TERRIFIC VALUE

10-year-old white stucco, 2 bedrooms, thru hall, large living room and dining room, separate off the kitchen. Utility and garage. Taxes $77. Priced at $7600

View Royal. Contact TED CHARTRES, EV 5-6741.

"MAKE 4 OUT OF 2"

By simply applying the finish to the studs, this two-bedroom home out Colwood way, can be converted to 4 bedrooms, 12 years old, large secluded lot, like a park. A cool buy at $7000

J. J. WILLIAMS, EV 5-6741.

"SPECIAL"

LOW-PRICED HOME ON BELMONT ST. 2 or 3 bedrooms if dining room not in use. Electric cabinet kitchen. Full cement basement, for only $7500

$1,500 down — easy monthly payments. Pleased to show it. Call STAN ROZYLO, EV 5-6741 or EV 4-6104 anytime.

"ROUGH BUT REAL CHEAP"

Not exactly the home of the year but quite livable—4 bedrooms, basement, warm and dry. About $500 down and $70 month. F. RICHARDSON, Ph. EV 5-6741 or GR 7-1440 eves.

"ESQUIMALT"

4-year-old, spacious, stucco bungalow on quiet street near Work Point. Spotless hardwood floors throughout. 2 large bedrooms, living room, cabinet electric kitchen and utility, Oil-O-Matic heating. All on one floor, no steps. Built by a well-known builder. Now selling at a BARGAIN PRICE $8995

Easy terms will appeal to you or you can trade in your present home as part payment. ERIC A. MACFADYEN, EV 5-6741. 24-hr service.

"COMFORTABLE 5-ROOM HOUSE"

Near Oak Bay border. 3 bedrooms, living room with fireplace, elec kitchen with dining area (oil range included), utility room. Renovated from top to bottom. No steps. Near bus stop, etc. Immediate possession. Only $1,200 down $6600

Phone HARRY HOBSON at EV 5-6741.

"CUTE AND COSY"

Cute, comfortable, convenient, cosy, cottage close to city centre. One bedroom, nice garden, friendly neighborhood. Full price $4800

Trade car or boat as down payment. Call ERIC A. MACFADYEN, EV 5-6741. 24-hour telephone service.

We Trade Homes

HAULTAIN
Three-bedroom bungalow close to all conveniences. $1,000 down, $80 per month, including taxes. Please call Neil Fraser, EV 4-9305. Financial Survey Ltd.

ESQUIMALT BY OWNER, LOVELY 4-bedroom home in a country-like setting, among the trees. Lot 153' x 140'. This is very fine property in one of the best districts in Esquimalt. $17,500. Terms. Private. EV 4-9619 or GR 9-1490.

PEMBERTON HOLMES, Ltd.
ESTABLISHED 1887
1002 GOVERNMENT EV 4-8126

OPEN HOUSE SATURDAY, 23rd 1.30 - 5.30 P.M. 3208 and 3210 WICKLOW ST.

BUY OF THE MONTH

Come and see this well-built stucco DUPLEX, 9 years young, 4½ rooms plus utility each suite. HW throughout, separate garages. ½-acre lot. Easy terms. Full price only $16,900

For prior information, to view call Jack Brown, EV 4-8126, res. EV 4-4976.

OPEN HOUSE SAT., 2-6 P.M. 4505 DUART
Corner of Ash Rd.
Owner Transferred

A premium home of 1,380 sq. ft., only five years old. Consisting of 23' LR, separate DR, 2 large bedrooms plus large den or 3rd BR, cab. kitchen, O-O-M heating, separate garage and double carport. Beautifully landscaped, among shade trees. Price includes automatic washer and dryer, drapes, W-W carpets, antenna and many other extras. Well underpriced by anxious owner at $18,500

EV 4-8126 Mr. Atkinson EV 3-8864

EXCLUSIVE LISTING

DRIVE BY 2930 FOUL BAY RD. and you will be satisfied with the outside. Just wait until you see the inside. All newly done over. Large LR, open fireplace, sep. DR, 2 bedrooms, inlaid HW floors, 4-pce. tiled bathroom. DREAM KITCHEN, sunroom, NEW OIL FURNACE. Low taxes $110. Priced on terms for quick sale $11,900 If you are contemplating buying a home, it will be to your advantage to see this lovely home first, Mr. Hepburn

Mr. Hepburn, EV 4-8126, Res. EV 3-7039.

COUNTRY SECLUSION SUITABLE FOR RETIRED FOLKS

This two-year-old bungalow has all city conveniences, but taxes are only $54 per year less home-owner's grant. Consisting of one twin-size bedroom, living room, large kitchen, utility room and three-piece bath. Situated on nearly an acre of treed property, where the hobbyist can garden, raise chickens, etc. Open to discussion on terms and price. Asking $7500

EV 4-8126 J. Speiman EV 5-7803

DRIVE BY 114 MADDOCK EAST
DO NOT DISTURB OWNERS

Truly a lovely home in the popular Gorge area. Would be perfect for retired folks or the smaller family. Lovely living room with fireplace, separate dining room, glistening oak floors. Two good-sized bedrooms, four-piece Pembroke bath and an easy-to-work cabinet electric kitchen. Spotless housekeeping has made this a very easy home to show. You should see it! Full cement basement with O-O-M package heat. Clear title. Full price $12,500

To view call EV 4-8126 and ask for JOHN MOLYARD. EXCLUSIVE.

Beautiful Despard
A RESIDENTIAL LOCATION WHICH NEEDS NO EMBELLISHMENT.

In this delightful home, the rooms you use during daytime, namely, the 18x16 LR, the separate 11x14 DR, and the kitchen with breakfast nook offer a view over the Straits. There are 2 main-floor BRs and a den with corner FP. The bsmt provides an extra room, finished, with tiled floor and heating. All main floors are hardwood. The easily-maintained garden offers typical Despard Ave. seclusion. Asking $19,300

Seen by appointment only. No "drive-by" address can be given. Please phone Mr. Simpson, EV 4-8126; res. EV 5-7369. EXCLUSIVE.

NEW & DIFFERENT
INSIDE THE SIX-MILE CIRCLE OF TOWN.

This most attractive bungalow with established grounds, is in a rural setting away from the traffic, in a quiet area. Large living room, raised hearth fireplace, spacious dining room; three bedrooms, vanity bathroom; all quality oak floors. Large kitchen, wired. Full cement basement, toilet and laundry tubs. Hot-air oil pkge furnace. Basement garage. Lot 98x184 with established garden. $5,000 down handles. Full price only $15,900

W. Woodley, EV 4-8126; Res. EV 4-3916.

HAVE YOU $500?

Close to Jubilee Hospital on a quiet, paved and boulevarded street, this four-room full-basement bungalow with oil heat. Let your rent pay the balance. Asking $6950 (printed "ƒ950")

E. S. Jones, EV 3-3283 or EV 4-8126.

SCHOOLS WILL REOPEN OAK BAY N. & S.

Do not leave the search until THE LAST MINUTE. We have a wide selection of three and four bedroom homes which are a pleasure to show. Please contact me and I will give you every assistance possible in locating an ideal home best suited to your needs. Prices on terms

$11,500 - $16,000

EV 4-8126 Len Cook EV 2-7777

See Our Windows
Over 30 properties shown complete with prices and details.

A. BERNARD
& CO. LTD.
629 Fort Street EV 4-9335

VIEW OF WATER AND PARK

Modern well-planned bungalow. Thru hall. Nice LR with FP. DR. De luxe kitchen. Full basement with HOT-WATER OIL HEAT. Lovely garden. Price $15,500

Please call Mr. Belcher, EV 2-2848 or EV 4-9335.

SWIMMING BOATING, FISHING

A delightful lakefront ppty, 7-room home. 2 lots, float, boat, etc. This older well-built home consists of large LR with FP, large closed in verandah, kitchen, 4 bedrooms and bath, are in good condition. Price $12,900

Please call Mr. Francis, EV 4-9335 or GR 9-4810.

$500 DOWN

$4,500 FULL PRICE, AND $50.00 monthly buys this attractive 2-bedroom home. Net taxes are only $17.00. See this now.
J. MacKay, EV 2-9644.
D. HAWKES LTD., EV 4-7128.

JUBILEE AREA, NEW, MODERN 2-bedroom bungalow. Oil heat. Mahogany cabinets. Attached garage. Owner, EV 3-5674.

BYRON PRICE
1314 Quadra Street

NHA MORTGAGES AVAILABLE NOW
NO SALARY RESTRICTIONS

$2475 DOWN OR LESS IF DESIRED

A very beautiful vacant home that must be sold immediately. Near schools and bus. From its high Gordon Head location you can see for miles. From the through hall you enter the 13'x19' living room with a raised hearth fireplace, attractively finished in mahogany, textured plaster plus a special wrought iron entrance. The kitchen is ideal—10'x13'6" with mahogany finished cabinets and a nook area plus a hood and fan. The dining room has a built-in china cabinet and pull down fixture. Three good-size bedrooms, sliding mahogany doors and a beautiful vanity bathroom. Full basement and garage. Monthly payments $80 (P and I) 6% NHA mortgage. Lower down payment can be arranged. Full price $14,425

B. Price, EV 5-2458; Res. EV 3-9674

OAK BAY JUNCTION EXCLUSIVE $4000

Will handle this spacious home on a very attractive street, surrounded by well kept homes and gardens. Close to all city facilities on sewers. This house consists of through hall, two spacious bedrooms, large den and living room, commodious kitchen with garbage burner, breakfast nook, pantry and workshop. Upstairs has 2 good-size bedrooms and 2 spare rooms, plenty of closets. House newly redecorated and rewired. Oil-O-Matic furnace. Fully landscaped for privacy. Asking price $9500

Contact P. G. Sondergaard, Phone EV 5-2458. Res. EV 3-1581 anytime.

SHAWNIGAN LAKE EXCLUSIVE

Attractive house, frame and stucco and proper concrete foundation with Duroid roof consisting of living rm with fireplace and panoramic view over lake. French doors to concrete patio. Dinette and cabinet kitchen. 2 good-size bedrooms with clothes closets. 4-piece Pembroke bath. water and electricity fully installed. Separate guest house, with running water for the wash basin. Both fully furnished. Separate water pump shed and woodshed. Private wharf with ladder and diving board and rowboat. All beautifully appointed on attractive woodland lot with private driveway for gracious living on 2½ acres on the west shore. Asking price $12,800

Suitable agreement on terms can be arranged with reliable purchaser. Contact P. G. Sondergaard, Phone EV 5-2458. Res. EV 3-1581.

OPEN HOUSE EXCLUSIVE POST & BEAM CONTEMPORARY WEDNESDAY 2-5 AND 7-9.30

Here is a truly beautiful contemporary post and beam constructed home. Let us look at some of the features. 1,500 sq. ft. of masonry and beautiful wood beams and panelling. The cathedral entrance brings you into a spacious living room with a solid floor-to-ceiling Swedish brick fireplace with floating hearth on the entire right wall, glass and aluminum sliding doors to patio on the south wall and the rest of the decor features attractive wood panelling. The south wall has cantilevered valance board with concealed daylight fixtures addressing the curtains below and projecting upwards to the ceiling. An abstract design panel conceals a hallway leading to 3 good-size bedrooms, all panelled and featuring large step-in clothes closets. Master bedroom has vanity toilet and the master bathroom's 4-pce decor is attractively appointed in wood panelling and arborite with vanity. Dinette with large windows to south has plenty of built-in cupboards and is adjacent to an attractive lunch counter. The neighboring kitchen is something unusual and a wife's dream. One wall is solid brick, matching the living fireplace, contains built-in Tappan oven and space for the largest model of refrigerators. One counter contains the built-in Tappan counter top with hood and fan above. Counter tops are finished in attractive arborite to match the decor and the wood panelling and cabinets with glass sliding doors gives the decor an even balance. From the kitchen you look through the windows to the utility area wired for washer and dryer, with access to basement and driveway. The house has a majestic double carport, giving the design a rustic appearance. The lot is 87x96, situated on the corner of an attractive crescent surrounded by large estates. Fully landscaped with lawns, shrubs and large mature trees. Should be seen. BYWOOD PLACE—St. Charles Street. Open house Saturday, 2-5 and 7-9.30 or by appointment. PAUL SONDERGAARD, EV 5-2458; res. EV 3-1581.

CAPITAL CITY REALTY
660 Cormorant St. EV 4-1922

DUPLEX SALE OR TRADE

4 large rooms and 3-pce. bath, plus 3 furnished rms and 3-pce bath, separate entrances and meters, full basement, new O-O-M heating. Very handy to bus, shops and school. Good rental income, nice district, early possession. Low down payment or will trade equity on small house. Full price $10,500

Carl Phipps, EV 5-1707 Eves.

HI-QUADRA QUIET AND COMFY

Attractive, modern 4-rm bungalow, full high basement with extra room, LR, FP, large cab kitchen, 2 lovely bedrooms. Everything in top condition. Quiet shady street, nice garden. Good value at only $10,800

Ken Walters, EV 5-7820 Eves.

LANGFORD A BARGAIN

Fine 3-bedroom bungalow on quiet street. Large LR, DR, cabinet kitchen with oil range, 4-piece bath, large utility, carport, workshop. No steps, no basement, clear title. Close to school, bus and shops. Taxes $65. Name your down payment. Full price only $7975

Dirk Okker, GR 8-4501, eves.

McCANDLESS REALTY
830 Fort St. Phone EV 3-8111

$5200 - $5200 Full Price

Nicely furnished. Cosy 4-room, fully renovated, 2-bedroom bung (one small). Re-wired, copper plumbing. C foundation, composite roof. NO STEPS. Secluded garden. Right on busline Quadra way. Mostly cash wanted. Vacant. Move right in. Offers considered. Eves., Mrs. M. Ramsdale, EV 4-5855.

$400 CASH AND MONTHLY PAYMENTS less than rent on this 4-room bungalow, spotlessly clean with part basement and nice garden lot. Close to bus and stores. Taxes only $55. Full price $5,450. Mr. Amos EV 2-9797, Douglas Hawkes EV 4-7128.

BOORMAN
INVESTMENT CO. LTD.
611 FORT STREET EV 3-7124

LAKEFRONT CABIN PROSPECT LAKE

Looking for a semi-secluded waterfront property within a few minutes' drive from city centre? 3 rooms, partially furnished, with ample space for expansion, on a treed lot with own private landing. Rowboat included. Full price with reasonable terms $5950

T. Smith, EV 3-7124; res. 4-7325

TO CLOSE AN ESTATE

Fairfield, 5-rm bungalow. Full bsmt, oil heat, secluded garden. Close to all services. Sacrifice price $7500

Phone G. Haney, EV 3-7124; Res. EV 2-2386

YOUNG FAMILY HIGH QUADRA

Try this, three bedrms, oil heat, wired for range (range included), full bsmt with garage. This is a beautiful treed location and the full price is just $8950

Your low down payment may handle. Call Mr. James for the best buy in town. Phone EV 3-7124. Res. EV 2-6787.

REVENUE $1000 - DOWN - $1000

Large older 10-rm home, quiet boulevarded street, close to Jubilee Hospital. Over $1,800 spent on new Package oil furnace, new wiring throughout, redecorating, etc. Owner's loss your gain, 5 bedrms, ideal setup for nurses' rentals or conversion suites. Sacrifice price, owners leaving Victoria and must sell. Large lot. Price (EXCLUSIVE) $9250

View by appointment.
R. F. S. Harris, EV 3-7124, Res. GR 7-2998.

OAK BAY EXCLUSIVE

Drive by 3027 Henderson Rd., Lansdowne slope and see this immaculate home surrounded by a pretty garden. Many attractive features, double garage, awnings on front windows, combined LR and DR, electric kit with nook. Utility rm off kit, two twin size bedrms plus 2 extra finished bedrms and rumpus room in bsmt finished in natural wood panelling. Oil-O-Matic heat. L.I. tax will reduce tax at end of year to approx $240. Excellent terms. Priced to sell $18,750

R. F. S. Harris, EV 3-7124, Bus.; GR 7-2998.

BROWN BROS AGENCIES LIMITED
1125 Blanshard Street
Member Real Estate Board
Member Multiple Listing Service
Phone EV 5-8771 anytime

SECLUSION SPLIT LEVEL

A delightful home in Esquimalt, close to Gorge waters. Living room 15x21 with fireplace, dining area, smart cabinet elec kitchen, 3 excellent bedrooms, 4-pc plus 2-pc bathrooms, ½ basement with laundry room and roughed-in rumpus room. Carport. Patio. Terms to be arranged. Full price $16,950

Cec Pearce, EV 5-8771

FAIRFIELD $4500 FOR OLDER PEOPLE

Cosy cottage in good condition. Living room with fireplace, bedroom, kitchen with good oil range, sun porch, 3-pc bathroom. Separate garage. Ideal location among fine homes. Gross taxes $115 approx. $2,000 down required. Call Mr. Hill, EV 5-8771.

BELIEVE ME!

This is exceptional value. You must let me show you through this immaculate 6-room, full-basement bungalow. Only 5 yrs old with many extras. In such good condition you would think that it was brand new. Attractive landscaping with a fenced lot. The owner has been transferred and MUST SELL so he is giving excellent terms. The full price is $13,750

Phone me now and make an appointment to view. Peter Margetts at EV 5-8771.

CUTE and COSY $6500

Here's one for you folks who are looking for a comfortable little home to retire in. Quiet street, close to stores and transportation. Living room with fireplace, large kitchen with stove, 2 bedrooms, 3-piece bath and utility room and full high basment with good furnace. Separate garage. All beautifully clean. Low monthly payments. EXCLUSIVE with Jim Ranson, phone EV 5-8771. ANYTIME.

ESQUIMALT $7350

This 2-bedroom home with full bsmt has everything: Living-rm with fireplace, sun porch, panelled elec kitchen with eating nook, new elec hot water tank, fenced secluded yard, sep garage with aluminum overhead doors, black-top driveway, fruit trees and good garden space. Call Jim Ranson, EV 5-8771.

TERMS TO SUIT PLUS QUALITY

$27,500—Oak Bay. Colonial home of 7 rooms plus a recreation room; landscaped lot; all conveniences; fully modern.
$22,000—Rockland Ave. New 2-storey 6-room home. Full basement.
$20,900—Despard Ave. New 6-room, basement home.
$14,800—Lake Hill. Attractive stucco, five rooms, recreation room. Full basement; carport.
$13,500 — Admirals, Portage. Modern 5 rooms, basement, garage.
$13,500—Oak Bay. Modern 5 rooms plus 3-room basement suite.
$12,500—Saanich Road. Modern 5 rooms; full basement; separate garage.
$10,250—Oak Bay. Mature 5-room stucco; full basement, garage; large shade trees, rear lane. Easy terms.
$7500—Gorge. Cute 4 room cottage; Venetian blinds, kitchen oil range and heater included. Separate garage. Easy terms.

F. Marconi, EV 2-8111. After hours, EV 4-6625.

CANADA TRUST

ROCKLAND ESTATE ON OVER 1 ACRE

Fine old Rockland residence with 11 LARGE rooms 2 bathrooms, 2 extra toilets. Black-topped driveway, landscaped garden. Close to Government House. Full price $23,000

For details phone HARRY HOBSON
Of Northwestern Securities of Victoria Ltd. EV 5-6741.

THREE BEDROOMS LOW TAXES

A spacious three-bedroom bungalow, located in the beautiful View Royal district. This well-built home has 20 ft. living room with open fireplace, separate dining room, 3 large bedrooms, cabinet kitchen, full high basement and oil furnace. Gross taxes only $125. Price $11,500, with $2,500 down, balance to owner. J. B. Law, GR 9-3251.
Pemberton, Holmes Ltd. EV 4-8126.

KER & STEPHENSON LIMITED
EV 5-3411 Day or Night
909 Government Street

DEAN HEIGHTS

Snug, four-room bungalow with separate garage in this very popular residential area. Illness compels owner to sell with very convenient terms. Price has been reduced to a very attractive $8250

J. H. Ford EV 5-3411 Larry Wagner

BUNGALOW MUST SELL

If you are looking for a good small home in a country-like location with extra rooms and plumbing in the full basement, fruit trees, separate garage, this seven-year-old home will be well worth seeing. Oil heated and priced to sell quickly at $8500

Mr. Hamilton, EV 5-3411 anytime.

HIGH QUADRA REDUCED $1000
$2,500 DOWN, $70 MO.

Attractive 5-room stucco bungalow with full basement and oil heat. Good-size living room with fireplace, and oak floor. Dinette, 2 nice bedrooms, 1 twin-size with oak floor; 4-pce. Pembroke bath. Copper pipe. Garage, lovely garden. Fruit trees, etc. On sewer, and quiet street. Illness forces sale. REAL VALUE $9750

EV 5-3411 E. J. Fatt EV 3-6536

EXCLUSIVE LISTING
$11,750

A most delightful home on a large, secluded lot. Many fine oaks, lawns, shrubs. Spacious LR and DR, oak floors, 2 bedrooms, smart bath, cabinet kit, FC basement, oil furnace, "New;" through hall, garage. Top construction.

GR 7-3089 H. Nichols EV 5-3411

WONDERFUL VICTORIA
BEST BUY IN TOWN!

6-rm bungalow built 1 year, beautiful condition, 3 bedrms, L-shaped living and dining rm, full bsmt. Packaged oil heat, landscaped lot, fenced. Today's cost to build $15,000. Offered at $13,200 to close an estate on terms. Don't lose any time!!

EV 5-2411 J. Vallance GR 7-1917

BEST BUY OF WEEK
SPACE, COMFORT, CLOSE-IN

Over 1,300 square feet of well-built and attractive accommodation on one floor, on a well-landscaped, double lot centrally located in the city. A full, high basement contains garage for two cars and large, well-finished recreation room with fireplace. Full price $15,250

Larry Wagner, EV 5-3411

UPLANDS AN IMPRESSIVE HOME

Your friends will admire your good taste in selecting this artistic and comfortable home in this very desirable area. A spacious and pleasing entrance hall, convenient powder room, lovely large living room with bay window, large separate dining room, excellent modern kitchen with breakfast room, a graceful oak stairway to three twin-size bedrooms and bathroom up. Full basement with recreation room and extra bedroom and bathroom. Laundry room. Beautiful landscaped garden with outdoor patio. This home is in immaculate condition. Price $40,000

Exclusive Listing
W. E. Speed, EV 5-3411

KING REALTY
Weiler Bldg.
609 Broughton EV 2-2131

TREES SECLUSION

Give this TWO-BR BUNGALOW A CHARM ALL ITS OWN. Located on a quiet street in good district. Full bsmt. New oil heating unit. Only 13 years old. ON TERMS $10,500

Bel Shragge, eves. EV 2-8802.

THIS IS DIFFERENT

From the ordinary run of houses and will attract discriminating purchasers who require a real family home offering every modern convenience, plus a wealth of character and appeal. Comprising 8 rooms, plus 4 bathrooms, utility, etc. Asking price $29,000

For further details and appt. to view, please phone L. Jenkins, eves. GR 7-1127.

PLEASE READ

IN THE PAST 8 YRS I HAVE NEVER FOUND SUCH AN IMMACULATE 3-BR BUNGALOW PLUS A PICTURE GARDEN. ONLY 11 YEARS OLD. THIS HOME HAS EVERYTHING INC. TERMS THAT ARE OUTSTANDING. ONLY $10,650

Lee Hallberg, eves. EV 3-8510

GRACIOUS FAMILY HOME

Very large LR and DR, 2 BRS on main floor, concealed stairway to 2 more. Privacy in lovely treed back garden. This stucco bungalow style home is a good buy on terms at $11,950

Lee Hallberg, eves. EV 3-8510

THE ROYAL TRUST CO.

Uplands. Charming white cedar-shake Dutch Colonial home situated on the top of Lansdowne Road. Consisting of a through hall, large living room, guest-size dining room, modern mahogany cabinet kitchen, 2-pc washroom, den or extra bedroom on main floor. Three bedrooms and 4-pc bathroom up. Full basement, oil hot-water heating. Attached garage. This home is in excellent condition inside and out. Lovely garden. Lot 100'x250'. Price is only $27,500

A. E. Coles
THE ROYAL TRUST COMPANY
1205 Government Street EV 3-4126
Evenings, EV 2-8752

678 ATKINS RD.

1-bedroom shake siding cottage situated on a fenced lot with a 2-room cottage on the back of the property. Terms available. Full price $5500

2-bedroom modern house trailer, lot, storage shed, good garden $4500

Grant and Jenkins Realty, GR 8-1729, GR 8-2576, GR 8-3619

$8950

10-year-old 3-bedrm on 100x120 lot. Taxes $128. Over 1,100 sq. ft. TV aerial included. Drive by 4078 Interurban Rd. and make an offer re down payment and monthly payment. Possession now. C. Walsh, Morey & Johnstone, GR 7-1811 or eves. EV 2-6535.

4-RM BUNGALOW. NO STEPS. nice quiet location in city. Lovely garden. Price $4,950. Roy Gill EV 4-9305; res., EV 4-3310. Financial Survey Ltd.

ESQUIMALT
Sacrifice 3-bedroom older type home. Owner leaving city. EV 3-9894.

NEW 3-BEDROOM, BY OWNER, excellent construction and design. Must sell, take offers. EV 4-0157.

150 HOUSES FOR SALE

WESTERN
HOMES LTD.
611 YATES ST.

$1000 DOWN

City duplex. Close by Central Junior High, 3 blocks from city centre, ideal rental area. Main floor has nice entrance and thru hall, living room with fireplace, 1 lge and 1 smaller bedroom, lge kitchen with dining area, gas range included, 3-pc Pembroke bath. Separate entrance to upper suite of 3 nice rooms. Kitchen here is large with dining area, a gas range, also 3-pc bath. Basement has economical sawdust HA heating, separate automatic gas HW heaters. Possession to lower suite is immediate, move right in at the bargain price of $9700

Please call Roy McGillivray at EV 2-2157 or eves. EV 5-0987.

FUTURE POTENTIAL 126 ACRES
4400 Blenkinsop Road
4 Miles From City
Price $130,000
Mr. Korpan, EV 2-2157

OAK BAY 3 BEDROOMS STUCCO OIL HEAT

Owner of this home, situated one block from the sea in the choicest part of Oak Bay off Newport Ave., is being very realistic about the price. Very large living room with brick fireplace, 3 large bedrooms or one could be used as a dining room. Pembroke bathroom, tiled nicely, very large kitchen wired for range and plumbed for automatic washer. Full high basement with oil furnace piped to all rooms. Whole house inside and out is in immaculate condition. Address cannot be given over the phone, but I will gladly show you through this gem at the very low price of $11,550

Call now Mr. James, EV 2-2157, anytime.

RETIRING?

See this pleasant stucco bungalow, with its nice living room, bright cabinet kitchen, large bedroom and 3-pc bath. No basement, so no steps, but a large garage with oodles of storage space. Only 3½ miles from city centre, close to all services, yet a fair measure of seclusion. Lot is level, the grounds and garden are lovely. Owner is leaving for England Aug. 20, hence this bargain price with good terms of only $5400

Please call Roy McGillivray at EV 2-2137 or EV 5-0987.

BRAND NEW NHA 6% FAIRFIELD

3 bedrooms, 1,135 sq ft plus rumpus and two fireplaces; modern cab kitchen 13x17, with fan; very gracious living room 13x18 with planter. Full high basement with drive-in garage. Nice lot. Reduced to $15,800 Terms so arranged that $500 could handle.

Please call George Clark, res. EV 2-3453 or EV 2-2157.

C. N. Montague
CO. LTD.
1028 Blanshard at Fort, EV 4-9313
Member Multiple Listing Service

QUALITY — OAK BAY

Owner-built spacious 5-room bungalow. Full high basement, extra room, toilet and basin, workshop; 2-car garage, good garden, lawn sprinkler system. Quality furnace, laundry equipment in kitchen. Appliances available $16,800

Clear title; owner carry balance. Mr. Betts, EV 4-9318, EV 3-2998. Exclusive.

WANT A BARGAIN?
JUST MAKE AN OFFER

5-rm. plus shingle bung. in excellent condition. 2 LOTS, EACH 45x170; duplex zoned. Very low taxes. Stoves included $6950

Call B. E. Porritt, EV 4-9318, EV 4-6152.

$750 DOWN

3 BEDROOMS. ½ ACRE LOT. WIRED FOR ELEC. RANGE AND WASHER AND DRYER. FULL BSMT. Near Glen Lake. Asking price $7750

Ruth E. Hutcheson EV 4-9318, GR 8-3536.

LIGHT INDUSTRY

Lot 50x112.5, ON SEWER; 2-rm bachelor cottage; 2-mile circle; ½ BL. OF DOUGLAS. Full price $2500

Ruth E. Hutcheson EV 4-9318, GR 8-3536.

$500 DOWN

Langford, 3-bedroom home, like new. Cab elec kitchen, no steps, nice area, low taxes. Full price $6950 On easy terms.

Call J. Lindal, EV 5-6751 anytime.

SAVE $2500
REDUCED FOR QUICK SALE

Attractive 6-room beautifully designed, insulated, stucco bungalow, 1,150 sq. ft., only 4 years old, in Saanich on about the 3-mile circle. Thru hall plan, NICE SIZE LIVING ROOM WITH FIREPLACE. Separate DINING ROOM, oak floors in main rooms. SMART CAB ELECTRIC KITCHEN WITH LARGE DINING SPACE. 3 pleasant bedrms. 4-pce bathrm. FULL HIGH CEMENT BSMT, O-O-M HEAT, dr-in garage. Landscaped lot. High ground. NEW HOME AREA, near school and bus. Full price $11,900

1st mtge. at 6%, easy terms. Try your down payment. Call J. Lindal, anytime. EV 5-6751. V & S Realty, Ltd., 586 Johnson St.

GARDNER Agencies Ltd.
319 SCOLLARD BLDG.

Nottingham

Enjoy secluded living in this excellent 1,500 sq. ft. home, situated on a lovely extra large lot with oaks and green lawns. Thru hall plan with three bedrooms, large living room and dining room, modern kitchen with eating area and utility off; smooth plaster and wall-to-wall carpet throughout. Patio. Full price with terms $25,000

Ian Rendle, days EV 5-1448; eves. GR 7-3291

"Personalized Courteous Service"

TRADE Vancouver - Victoria

3-BR—3-year-old split level on Lulu Island, near Vancouver Airport, $16,700 for 3-4 BR, close to schools, near Victoria. G. Stricker, EV 5-2471; res. EV 3-3001. Johnston & Company Ltd.

1,300 Sq. Ft., $13,500

3-bedrm rancher with gleaming oak flrs, spacious rms, lge closets, 4-pce tiled bath, oil heat, many extras; University area, new street sidewalks, sewers; 5¾ NHA mtge; only $3,000 down. EV 4-2481.

$300 DOWN—$50 PER MONTH DUPLEX—1503 CHAMBERS—CORner of Audin-Pandora. Suit 2 families. 4 rms and bath down plus 4 rms and bath up, 2 kitchen ranges, 2 oil heaters, separate meters. Move in tomorrow. Asking price $5,500. Exclusive. A. E. Seeher EV 4-9305; res., EV 5-2875. Financial Survey Ltd.

150 HOUSES FOR SALE

JOHNSTON'S
ESTABLISHED 1903
1306 BROAD STREET EV 5-2471
(OFFICES VANC. & VICTORIA)

TRADE
Vancouver - Victoria
3-BR—3-year-old split-level on Lulu Island, near Vancouver Airport, $16,700 for 3-4 BR, close to school, near Victoria. G. Stricker, EV 5-2471; res. EV 3-3001.

BOATING FISHING TRY YOUR TERMS
2-min. walk to the water. 6-room home set on 1 ACRE. $10,950. D. Tregear, EV 5-2471; Res. EV 3-4381.

OLD WORLD CHARM SECLUSION
This gracious 9-room family home has 4 bedrooms and 4 bathrooms, plus all the modern conveniences including built-in oven and surface stove. For further particulars and appointment to view, please call Miss Courtnall, EV 5-2471; res. EV 5-7343.

KING GEORGE TERRACE
This house has a huge living room with windows having unexcelled views of the city and sea. Gracious dining area, three bedrooms and den, 2 bathrooms and recreation room, drive-in garage $29,000
For appointment to view phone Mrs. Brooks. EV 5-2471, res. GR 8-4250.

OAK BAY EXCLUSIVE
Nice, clean older home on secluded lot ½ block from village. Full basement, O-O-M heat, copper piping and new wiring. Large living room and dining room. Handy utility with lots of cupboard space. A fine family home at a realistic price $9500 with good terms.
Ray Biggs, EV 5-2471, res. GR 8-2323

OPEN HOUSE 916 ALEXANDER Parklands - Esquimalt Saturday, 23, 1-6
Only home available in one of Esquimalt's best districts. 3-bedroom home situated on a large treed lot. Off Admirals Road. Selling price $16,900
NHA mortgage, 5¼%, easy terms. Mrs. Woods, EV 5-2471, res. EV 2-2534

GORDON HULME (ROYAL OAK) LTD.
GR 9-1211
ASSOCIATED WITH GORDON HULME (SIDNEY) LTD.

FAIRFIELD 7 Rooms, One Floor
Spacious rooms, oak floors, lovely woodwork. 3 bedrms and den. Very large LR and DR, kitchen wired for range. Full bsmt, oil heat, separate garage. Asking $12,500
MRS. LAVENDER. EV 5-6327

GORDON HEAD 1560 Sq. Ft.
Beautiful new home built for gracious, modern living. 3 bedrooms (2 master bedrms). Large LR and DR combined and particularly attractive kitchen with breakfast area and main floor utility area. Full bsmt, space for rumpus room; patio off dining room. Asking $21,000
MRS. LAVENDER. EV 5-6327

ROYAL OAK DREAM HOME ON ½ ACRE
Words just won't describe this house, you must see it yourself to believe the quality material and workmanship used to give you perfection in a 2-bedroom home. Such things as long oak floors all glued in place, and the perfect tile work in kitchen and bathroom. Beautiful muted color combinations. Kitchen cupboards with sliding opaque glass doors and gleaming chrome hardware. Covered patio, lawns, garden and new fruit and ornamental trees. Won't you please let me show it to you? Asking $13,500
MRS. LAVENDER. EV 5-6327

FRASER BISCOE
750 PANDORA AVENUE EV 3-9843
Drive-in Customer Parking

FAIRFIELD
Five-bedroom home, cab kitchen, full basement. Price, with terms $8900

JUBILEE
Five-room, modern home; nice view, landscaped. Full price, with terms $14,000
Call Stan Sage, office, EV 3-9843; res., EV 4-4347.

DUPLEX Oak Bay Border
Owner leaving Victoria, must sell this attractive, side-by-side duplex. Never vacant at $85 per month. 2 bedrooms, living room with fireplace. On bus line, ½ block to schools. SACRIFICE at the price of $18,500
Easy terms available to reliable purchaser. Call MARY FRASER now—be the first to view this outstanding buy. Northwestern Securities of Victoria Ltd., EV 5-6741, res. EV 5-4335.

"PORTAGE INLET"
Modern 2-bedroom bungalow in new subdivision bordering the picturesque Portage Inlet, for sale at a bargain price. Call ETHEL HARVEY of Northwestern Securities of Victoria Ltd.

OAK BAY
For Sale by Owner
Perfect for an executive or professional man. Split-level stone and siding home. 4 bedrooms, 3 baths, panelled family rm, built-in radio intercom and oven. Elec kitchen. Lots of cupboards. Full basement. Oil heat. Grounds fully landscaped. EV 5-0471.

MODERN 6 ROOMS AND SUITE. Admirable for in-laws or income. Close to golf course, Gorge waters and park; 3 years old. Substantial mortgage paid by suite, balance small and easy for your own modern bungalow. Information as close as your phone. $16,300. Call W. Bailey, EV 2-8117 or eves. EV 3-3085. Newstead Realty Ltd., 766 Fort St.

2-YEAR-OLD, 2-BEDROOM PLUS bungalow. Completely redecorated. Full high basement. Oil heat. $1[illegible],900. Low down payment. 1259 Garkil Road, off Blenkinsop.

$1[illegible],900. DUPLEX. 5 LUXURIOUS rooms each. Beautiful grounds. Between Willows Beach and Oak Bay schools. Ph. S. Hargrave, Realtor. EV 5-0824 or EV 4-7659.

150 HOUSES FOR SALE

TOWN & COUNTRY HOMES LTD.
851 PANDORA AVE. EV 2-7276

GORGE OPEN HOUSE 3077 DYSART 2-5 P.M. SAT. $1500 DOWN! Three Bedrooms!
$11,500 — FAMILY OPPORTUNITY HERE: LOVELY WHITE STUCCO FULL BSMT OIL-O-MATIC BUNGALOW ON EXCELLENT GARDEN LOT NEAR PORTAGE INLET AND KIDDIES' PLAY PARK. BEAUTIFULLY KEPT IN EXCELLENT CONDITION. DRIVE-IN GARAGE AND ROUGHED-IN BSMT ROOM. TO VIEW CALL GEORGE THORNELOE. GR 7-2771.

DUPLEX $700 DOWN $700
Older type. Needs some fixing up. Vacant now. 2 bathrooms. Full basement. Located in city. Make an offer.
Contact Harold Ware, Office EV 2-7276, Res. EV 2-1461

DRIVE BY 644 BURNSIDE W.
Drastically reduced. Owner must sell this lovely 2-bedroom home which is only 1 yr old, 1,250 sq. ft., situated on a high corner lot, 55x120, and filled with extra features such as knotty pine cabinet kitchen, raised hearth fireplace in living room, 4-pce vanity bath, etc., etc. A steal at only $13,800 with only $3,200 down and bal as rent. Please do not disturb owner. Exclusive listing. For any information or appointment to view, please call Howard Blake, EV 2-7276; res., EV 2-6719.

P. R. BROWN
& Sons Ltd. — Est. 1900
762 Fort St. EV 5-3435

GARDENER'S DELIGHT
This 4-room home is in good condition and located on large lot with loads of shrubs and flowers. Ideal for retirement home, close to transportation. Full price with good terms only $10,700
Call Basil Fraser, EV 5-3435, res. EV 5-1137.

DRIVE BY 910 JASMINE AVE. $1500 DOWN
CUTE, COSY
LARGE LR WITH FP
2 GOOD-SIZED BEDRMS
EXCELLENT KITCHEN WITH D.A.
4-PC BATH, UTILITY
PART BSMT, AUTO HEAT
Neat as a pin. No redecoration to be done. Approx. 1,000 square feet. Value here. Please do not disturb owner. Full price $7950
Call Fred Scherbaum, EV 5-3435, or res. EV 2-8301 anytime

LANGFORD
2-bedroom stucco bungalow. GOOD GARDEN. Fully furnished. Full price, including furniture, only $6800
For further information on this home call B. Fraser. EV 5-3435, residence EV 5-1137.

DREAM HOME BORDERING GOLF COURSE
4-room bungalow, redecorated and must be sold NOW. Vacant possession $5500
Contact R. E. Hills, EV 5-3435; Res. EV 3-6918.

DICKIE & SHAVER
REALTY LTD.
833 Fort St. EV 2-4312

OPEN HOUSE 2564 CHELSEA PLACE (CORNER OF CRESTVIEW) SATURDAY 2-5 and 7-9 P.M.
Large, sea-view home designed for the young executive. 1,380 sq. ft. of dynamic modern living. Three large bedrooms, kitchen and breakfast nook, dining and living rooms all arranged for maximum living and comfort, third bedroom suitable for den or office, washroom off master bedroom, colored bathroom fixtures and built-in vanities, mahogany cabinets, full basement, oil heat and double carport. Large Canada Life mortgage available. Moderate down payment and good terms. This property is situated among many of Victoria's finest and more expensive homes. Exclusive listing. SUGGESTED PRICE $22,250
Mr. Gee and Mr. Shaver, EV 2-4312 or EV 3-8307

A NEW GEM
Stucco bungalow which consists of 2 large bedrooms; 13x16 living room with fireplace in mahogany-panelled wall. Bright electric cabinet kitchen with entrance to sundeck. 4-pc bath. Full cement basement and Oil-O-Matic heat. Cash or terms. Full price $11,650
Call Mr. Dyer, EV 2-4312, evenings EV 5-4903.

NO DOWN PAYMENT SIDE-BY-SIDE DUPLEX
(1) 12 years old.
(2) 4 and 5-room suites.
(3) One side rented at $85 month.
(4) Total payment $100 month.
(5) Thus your own suite at only $35 a month.
See this good value at asking price of $13,600
Call Mr. Baird, EV 2-4312, evenings EV 4-0483.

SEMI-TUDOR Fairfield
Owners leaving for England, must sell their comfortable, family home. Two full bathrooms; 2 extra-large bedrooms, one average size; separate 12x12 dining room, gracious living room with cathedral window, electric cabinet kitchen opening to a secluded back garden, full cement basement, Oil-O-Matic heat. Separate garage makes this a most attractive property. Full price $17,500 with terms. Call MARY FRASER for an appointment to view, at EV 5-6741 or EV 5-4335. Northwestern Securities of Victoria Ltd.

TREES SECLUSION 4 BEDROOMS
Family home with CHARACTER. Over an acre of parkland setting. Full basement, double plumbing. $5,000 will handle at $21,300
Bel Shragge, eves. EV 2-8802. King Realty, EV 2-2131.

$7,770. NR DALLAS RD. LITTLE gem. No steps, 2-bedroom, 4-room bung. Spotless. Mostly cash wanted. Please phone Mrs. M. Ramsdale EV 3-6111 or Eves., EV 4-5855. McCandless Realty, 830 Fort for further particulars.

VICTORIA WEST
4 rentals grossing $100 per month. New wiring. Clear title. Asking price $7,500. J. A. McLellan, eves. EV 4-6171. King Realty, EV 2-2131.

150 HOUSES FOR SALE

FAIRFIELD REALTY
335 COOK ST.

$300 DOWN $55 PER MONTH $4500 OR LESS
with more cash. Terrific opportunity for anyone who wants to go ahead. On quiet boulevarded street in James Bay. Large living room with fireplace, dining room and modernized kitchen. 2 bedrooms up. Sep. garage, good sized lot.
Lars Westman, EV 5-9765 anytime

FAIRFIELD $1000 DOWN 7 ROOMS PLUS
Ideal for a revenue proposition or family home. Situated on very good boulevarded street close to shopping, buses, school and park. This home in excellent condition throughout. 3 bedrooms, living and dining room, den with fireplace, family sized kitchen, full basement, drive-in garage. Full price only $9950
Call Len LeDoux, EV 5-9765

Heirloom Treasure

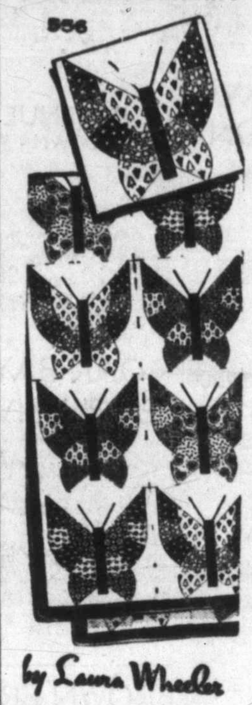

Fascinating to make — a treasure forever! Friends, family will admire this quilt-of-many-colors.

Butterfly wings that glitter with color—use bright scraps (tiny ones, too). Pattern 556: charts, pattern pieces, single, double-bed quilt yardages.

Send thirty-five cents in coin (stamps cannot be accepted) for this pattern to Laura Wheeler Needlecraft Department The Daily Colonist, 60 Front Street West, Toronto, Ont. Print plainly pattern number, your name and address.

New! New! Our 1960 Laura Wheeler Needlecraft Book is ready now! It is crammed with exciting, unusual, popular designs to crochet, knit, sew, embroider, quilt, weave—fashions, home furnishings, toys, gifts, bazaar hits. In the book free—three quilt patterns. Hurry, send 25 cents for your copy.

Fit Plus Flattery

Make a smart match—trim, double-breasted top and sleek skirt. Crossover neck is airy, slimming. For suitdress version, choose short or ¾ sleeves.

Printed Pattern 9086: Half sizes 14½, 16½, 18½, 20½, 22½, 24½. Size 16½ requires 3¾ yards 39-inch fabric.

Send fifty cents (50c) in coins (stamps cannot be accepted) for this pattern. Please print plainly size, name, address, style number.

Send your order to Marian Martin Pattern Dept., The Daily Colonist, 60 Front Street West, Toronto, Ont.

Just out! Big, new 1960 Spring and Summer Pattern Catalog in vivid, full-color. Over 100 smart styles . . . all sizes . . . all occasions. Send now! Only 25 cents.

150 HOUSES FOR SALE

HARRY FOSTER LTD.
Opposite "The Bay"
1732 DOUGLAS ST EV 2-2101

BEACON HILL FAIRFIELD $1000 DOWN
This fine family home can be YOURS to live in RIGHT AWAY! We have the key! Good living room, separate dining room (window seats), also a DEN WITH A FIREPLACE. Large, cheerful, cabinet kitchen, with utility off. 2 entrance stairway leads to 3 large bedrooms with daylight WALK-IN CLOSETS. Full basement contains a home for your car too. 1046 SUTLEJ is CLOSE to the PARK, the SEA and a carry-all SHOPPING CENTRE. Only $1,000 down and FULL PRICE $9950
C. Vining, EV 2-2101; Res. GR 9-3786
L. Wright, EV 2-2101; Res. GR 7-1659

SUNSHINE FRESH AIR NO STEPS
A semi-secluded property with 1,200 SQ. FT. of LIVING SPACE. The wide hallway, 30' living room, glassed-in SUN PORCH with a glimpse of the sea and the clean, dustproof and economical electric glass heating panels, make this a PERFECT property for a RETIRED COUPLE. Large, SEPARATE GARAGE with BREEZEWAY. SPECIAL NOTE: Easily adapted for complete and comfortable use of a wheelchair. Full price $15,500
Please call Art Yells, EV 2-2101; res., EV 3-5039

EXECUTIVES! QUEENSWOOD Cathedral Entrance
A glimpse of the sea from this charming and lovely home on a high treed lot. This is an absolutely ideal home for the executive or professional man, sunken living room with French doors to covered patio; kitchen has all the latest including garburator, fan and Danish lighting. 3 bedrooms (or 2 and den). Large double drive-in garage; expensive oil hot-water heating system. Many other features. It is a pleasure to be appointed exclusive agent for this immaculate 4-year-old home. Less than $6,000 cash will handle. Full price $21,000
To view please call Herb Hodgson, EV 2-2101; Res. GR 9-2114.

$1000 DOWN JAMES BAY 1 BLK SEA OIL HEAT
$6900 with balance at $65 monthly. This is an older bungalow in excellent condition. Living room, 3 bedrooms, large kitchen and bathroom. Full basement, with new Oil-O-Matic furnace.
Please contact Stan Hinde, EV 2-2101, EV 2-5790.

NOW LOOK AT
914 SHIRLEY (Esquimalt). Beautifully situated near Gorge Vale Golf Club and park. Two bedrooms, no steps. Completely redecorated throughout, vacant and ready for occupancy. Full price $8950
Excellent Terms
Robert Mitchell, EV 3-4473

ISLAND HOMES
2510 Douglas St. EV 6-2996

ESQUIMALT BORDER STUCCO COTTAGE ONLY $6650
Located close to shopping and transportation. Cosy 4-room stucco cottage in immaculate condition. Completely fenced with well-kept grounds. Lovely living room, bright kitchen, range included and two good-size bedrms. An ideal retirement home. Low down payment will handle. Please call D. Munro, EV 6-2996. 24-hr service.

YOUR TERMS WILL BUY THIS COSY BUNGALOW IN THE GORGE AREA
Vacant possession. Owner must sell this clear-title home with any reasonable terms to responsible buyer. Asking price only $4950
Exclusive with Mr. Moore, EV 6-2996.

OAK BAY BORDER
Nestled in the oaks with lovely gardens, this immaculate 2-bedrm stucco home is priced to sell. Spacious living room with oak floors and fireplace, dining area, bright electric kitchen, full basement with oil heat and separate garage. Call now. The full price only $11,500
J. Moore, EV 6-2996

SECLUSION YOUR TERMS
3 bedrms and sunroom, comfortable living room, nice bright lge kitchen, clean inside and out. Large landscaped lot, automatic heat. To view this outstanding city home contact Mr. Hall at EV 6-2996 anytime. Full price only $6950

I AM DESPERATE
Moving July 31 Must sell my 3-bedroom home in Oak Bay now. Present all offers to my agent, Blaire Parker, at EV 5-6741.
NORTHWESTERN SECURITIES OF VICTORIA LTD.

FOR SALE—NEW HOME IN SIDney. Living room with oak floors. Kitchen and utility room with laundry tubs. 2 bedrooms, large closets. Plaster interior, stucco exterior. Lot 62x120. On sewer. Price $8,200 with terms. Slegg Bros. phone GR 5-1125; evenings, GR 5-2910.

SMALL HOME, 1 BEDROOM, SUITable retired couple. TV aerial, hot-water heat. Insulated. Lawn, garden. EV 3-5787 after 6.

MODERN 2-BEDROOM HOME FOR sale by owner. Good water view, hot water heating, separate garage, $9,500. Phone EV 4-9004.

4-BEDRM, LR, DR, NEW WIRING; OOM; hot water; oak flrs. Near school, bus, playground. $8,950; $2,000 down. EV 6-2507 after 5.

NEW 2-BEDROOM HOMES, CITY, all conveniences, $8,950 to $9,900. Terms. A. M. Bonnell Ltd., builders. GR 7-1496.

BY OWNER, GORDON HEAD, 3 bedrms, near schools, bus, NHA 6-yr-old, 5¼% mortgage. Full price $11,700. GR 7-6015.

$4,900—SMALL HOME ON LARGE lot. Good garden, chicken house. Terms, or reduction for cash. Phone GR 8-2142, GR 8-2258.

BY OWNER — 6-ROOM MODERN bungalow, $15,500. Some terms. Drive by 1750 North Dairy Rd. EV 3-0328 for appointment to view.

150 HOUSES FOR SALE

DOUGLAS Realty Limited
1710 Douglas Street EV 5-8784
(Opp. Hudson's Bay Store)

OPEN HOUSE 3906 STAMBOUL ST. (Off Shelbourne) Friday 7-9, Sat. 1-5
Brand new 3-bedrm home, large L-shape LR-DR with FP and built-in valances. Hdwd floors throughout. Full bsmt, roughed-in plumbing. Many extras include 4-pc bathroom with built-in vanity and colored fixtures. Mahogany cab kit with fan, double carport and sundeck. Large graded lot, secluded yet close to schools, bus and shopping centre. Full price with 20-yr mortgage $16,800
Douglas Realty Ltd., EV 5-8784 anytime

SEA VIEW
In beautiful Gordon Head. Just 1 yr old, over 1,200 sq. ft., excellent construction, ⅓ acre, 3 bedrms, LR with FP, DR, full basement with rumpus room. Lge 6% mortgage. Double carport with sundeck. Spacious home in perfect setting. Good terms to approved buyer. Full price $21 500
Bill Felton, EV 5-8784 anytime.

$850 DOWN
This 4-yr-old stucco bungalow is situated amongst new homes. Has 3 bedrms, sep utility and garage. Hdwd floors, 4-pc bath, elec cab kit, and on a nicely fenced lot. Full price $8900
Mr. Davies, EV 5-8784 anytime.

TOP SHAPE
White siding 2-bedrm bungalow with full basement plus separate garage. LR with FP, DR, hardwood floors. Utility. Oil pkg heat. Extra room in bsmt. Terms on full price of $12,500
Mrs. Lachlan, EV 5-8784 anytime.

COLWOOD
New very good 4 rms plus. Lge LR, 2 bedrms, hdwd floors, cab elec kit, utility, carport. On quiet street close to shopping centre, school, etc. $1,000 down on full price of $7700
Mrs. McKeage, EV 5-8784 anytime.

CLARKE & WALLACE
Realty Ltd. 620 Broughton
Member M.L.B. EV 5-8794

OPEN HOUSE 2525 CRANMORE RD. OAK BAY FRIDAY, 7-10 SATURDAY, 11-5
This lovely family 4-BEDROOM home must be sold by Aug. 1 as the owner has unexpectedly been transferred East. Close to schools, transportation, playgrounds and WILLOWS BEACH. Attractive panelled living room 14'x25', family-sized dining room, kitchen, large entrance hall, 4 bedrooms, closet space galore, partially finished basement, rumpus room 11x32, extra plumbing, 2 fireplaces, plumbed for automatic new package oil unit. Hall runner and TV antenna included. Low taxes, $145 gr. This attractively decorated and gracious home is an extraordinary offer at only $13,650
Doug Bavington. EV 3-8178, EV 5-8794.

7-room house just off Burnside containing 4 bedrooms, full basement with drive-in garage. Close to bus route and stores. A handyman's special with only $500 down. Balance easy terms. Full price $5500

6 rooms in popular Gorge district; 2 complete bathrooms, oil hot-air furnace. Separate garage and workshop. Small down payment. Price $6000

5 rooms in Haultain district. Full basement. Oil heat, separate garage. Terms to suit. Price $8500

4 rooms plus laundry-utility near Cook and Haultain. Oil heat, separate garage. Very attractive and in excellent condition. Priced to sell quickly, with terms to be arranged. Price $10,500

THE CANADA PERMANENT TRUST COMPANY
714 Fort St. EV 4-9375

HAGAR'S

RICHMOND-TOLMIE 3 BEDROOMS OIL HEAT
EXCLUSIVE
A lovely home situated in an area of finished homes, curbed streets, with boulevards. Consisting of main hall with cathedral entrance, large living room with dining area, fireplace and oak floors throughout; modern and attractive kitchen; 3 bedrooms with lots of cupboards; 4-pc bathroom with vanity. Full high basement, extra room and drive-in garage. $3,750 down. FULL PRICE $14,950
C. Carpenter, EV 4-0531, evenings GR 7-1628.
Hagar & Swayne Ltd., 61[illegible] Yates St.

JAMES BAY REVENUE
Six-suite apartment close to Buildings. Shows good return $27,000
Owner will consider trade, with some cash. R. Biggs, EV 5-2471; res., GR 8-2323.
JOHNSTON & CO.
1306 Broad

CITY 8 ROOMS, 2 BATHS TRY YOUR DOWN
Your low down payment will buy this spotless 8-room home, well situated in the city close to schools, stores and transportation. Comprises 4 large rooms, bathroom and utility on main floor and open stairs to 3 large rooms and 3-piece bath up. A very well kept lot with fruit trees and all fenced. This is a wonderful opportunity. Low down and low monthly payments and the price is only $8,600. Phone Norman Thornber at EV 2-2157, eves GR 9-1853. Western Homes Ltd.

OPEN HOUSE BY BUILDER
910 Dunford Avenue, Langford—$65 per month, $1,000 down, full price $6,950. Brand new, 3 bedrooms, oil heat. Two of these houses have been sold this month. This is the last one at this low, low price. GR 8-2736.

65 SCHOFIELD PLACE
Conveniently located on 140x80 landscaped lot. You can own this modern 3-bedroom NHA bungalow for less than its rental value! Owner being transferred. Will finance second mortgage. $1,500 down payment will handle. To view telephone EV 2-9515 after 6 p.m. or weekend.

GORGE VIEW
By owner, you must see it to appreciate, 2 bedroom bungalow, situated in a quiet, well-cared-for street. Oil-O-Matic heat. Room with fireplace and extra plumbing in basement. $12,450, half cash to mortgage. EV 2-5243.

LAKE HILL
2-year-old NHA, 6%. Immaculate 3-bedrm, full bsmt bung. Close schools, shops, buses. Many extras. Priced to sell. Reasonable down payment. Drop in at 960 Falmouth Road.

$1,750 CASH WILL HANDLE 3-BEDroom; stucco, oil heat; full basement; ideal location; good family home; $9,950 full price. GR 9-2735.

FOR HOMES IN COLWOOD, Langford, see Grant & Jenkins, your local agents. Phone GR 8-1729.

FOR RESULTS USE CLASSIFIED ADS
ECONOMICAL TOO
Telephone
EV 2-3131 or EV 3-4111

150 HOUSES FOR SALE

E. E. HEATH
625 Yates Street EV 2-3103

EXCLUSIVE! FAIRFIELD VACANT
4-roomed cottage, cosy and clean. Kitchen with oil range. Living room with fireplace, draw drapes, oil heater; 2 bedrooms. Located on small lot. Taxes for 1960, $62. A real home for older couple. Very low down payment. Asking price $5500
See anytime, make offer.
Call Tommy Waters for particulars. Evenings EV 4-9968.

151 COUNTRY HOMES AND PROPERTIES

GORDON HULME (ROYAL OAK) LTD.
GR 9-1211
ASSOCIATED WITH GORDON HULME (SIDNEY) LTD.

11 ACRES MODERN HOME
Full basement, 2 bedrms, living room with FP, 4-pc bath, city water, 4 miles out. Very suitable for horses. Orchard, garden and outbuildings. Good terms $22,000
PH. A. R. FOSTER, GR 5-2852

TWO ACRES
On highway, 10 miles out, attractive, well-treed, building site $1800
PH. A. R. FOSTER, GR 5-2852

6.99 ACRES
Off Wilkinson Road. Partially wooded. Large chicken house included. Priced at $6000 Terms.
MRS. LAVENDER. EV 5-6327

TWO WOODED ACRES
Live here while you build. Large cottage-type garage with light, water and plumbing in. Elec HW and sept. tank. High southern exposure. $4000
MRS. LAVENDER, EV 5-6327

BRENTWOOD PROPERTIES LTD.
By the sea, 4 rooms, modern bath, gas, furnace and k stove. Neat and clean. Warm in winter, cool in summer. $7,300, $8,100 furnished. Terms. Fair down payment, balance $35 month.

Small farm, 3½ acres, 1 in logans, balance hay. Heaps of water. Lovely 5-room bungalow with bath; extra room in basement. V.L.A. $12,000.

$1,000 below value. Only $10,500, on lot 75x300 or more. Lovely, modern 5-room bungalow. Carport, etc. Terms.

Rent or sell, 3 rooms and bath, cottage, $500 down, balance $4,000, $40 month.

6 spacious rooms. Bungalow on one acre, in flowers, grass, fruit trees. City water. Near schools, stores, etc. Hot-water heated. Automatic oil in basement. Cash $14,500.

BRENTWOOD PROPERTIES LTD.
West Saanich Rd., at Verdier
Phones: GR 4-1452, GR 4-2108, GR 4-2078, GR 4-1735

LANGFORD-COLWOOD HIDE-A-WAY
This home and 15 acres on Shawnigan Cut-off is the answer for those who want seclusion and yet not too far from the city. Full price only $5500

ALSO

12 acres, Metchosin	$4,200
25 acres, home and buildings, Finlayson Arm	$14,000
40 acres, Shawnigan	Offers
334 acres, Highlands	$12,000
3¼ acres, Glen Lake	$1,650

5 beautiful new homes in Colwood, with hardwood floors, basements, automatic heating, fully insulated. These are better-type homes in good residential districts. Priced with terms from $12,900.

Grant & Jenkins, GR 8-1729
Real Estate and Insurance Ltd., Langford, B.C. Mr. Cunningham, GR 8-2576; Mr. Jenkins, GR 8-3819. Open Saturday. Rental service.

COUNTRY HOME PLUS INCOME MUST BE SOLD
Small chicken farm situated on Wallace Drive, Saanichton—6-rm. full-basement older type bungalow very solidly constructed, not too many steps. Close to bus, and plenty of water. Good-size chicken house for 900 layers. Approx. 600 ft. frontage on Wallace Drive, good for roadside sales, etc. Terms approx $3,000 cash and bal. at $65 per mo. Priced for quick sale at $7000
MAKE AN OFFER
Phone George Clark; res. EV 2-3453 Western Homes Ltd., EV 2-2157

WATERFRONT PROPERTIES
We have a number of exclusive listings for sale as follows:
LOTS, ranging from $2,600.
ACREAGE, up to $45,000 for forty-two acres.
WATERFRONT HOMES, ranging from $8,400 to $31,500.
For full particulars call Alex MacLean, office EV 3-9843, or eves. EV 3-7242.
FRASER BISCOE, 750 Pandora Ave.

PIERS ISLAND (Opposite Swartz Bay)
NEW FLIGHT OF CHOICE LOTS now on the market. Ask for your copy of pictorial brochure. For appointment to view call office, EV 3-9413, or Reg Biscoe, evenings EV 2-1326.
FRASER BISCOE, 750 Pandora Ave.

3.6 ACRES
Situated between Elk Lake and Cordova Bay on paved road. Modern 2-bedroom stucco bungalow. Large utility room and attached garage. Large 2-storey barn, concrete floor, about 200 young holly trees. Ideal acreage for berries or subdivision. This is a bargain. Only $10,500. Exclusive Jones & Scott, 332 Yarrow Bldg., EV 3-5463, eves. EV 2-9660.

WATERFRONT AT SANDY BEACH
160' of sandy beach, ideal for children and boats. 1 acre in all completely private. 40 min. from city centre. Cottage consists of 2 bedrms, LR and kit. Bathroom. Furniture included. Boathouse and ramp. 12' inboard and a dinghy. Own lighting plant. Own water rights. Full price (act quickly) $12,600. Phone Mr. Crickmay, EV 5-2481. Eves. EV 5-3170.

FOR WATERFRONT HOMES, farms and businesses on all the Gulf Island Contact SALT SPRING LANDS LTD. Phone 52, Ganges, B.C. Eves. 167

OFF PAT BAY HIGHWAY
2-bedrm country home, lot 120x120. Full bsmt, oil heat, view over valley. Full price (act quickly) $12,600 G. Dickason, eves. EV 3-0449, King Realty, EV 2-2131.

3 BEDRMS, KITCHEN, BATH, LR. Carport, workshop, ½ acre. Oil furnace, only $8,500 G. Dickason, eves. EV 3-0449, King Realty, EV 2-2131.

HOUSES AND LOTS FOR SALE at all times. A. H. Phelps. GR 9-3076.

153 WANTED TO BUY —HOUSES

NAVAL RETURNEE
Naval officer posted back to Victoria arriving about the 1st week in August, has asked me to find a house for him. He has $10,000 to put down and probably would go as high as $15,000. Quote: "We would like a nice, smaller home in Oak Bay or Gorge waterfront; but any nice house in a good district would do." Please phone if you think your home would do.
Charles Vining, EV 2-2101; res. GR 9-3786. Harry Foster Ltd.

DO ME A FAVOR
Urgently required in Fairfield or Oak Bay, a 2-bedroom bungalow, priced between $9,000 and $12,000.
ALSO
An older type home in Oak Bay or University district with 3 bedrooms and must have a large living room and dining room.
Please phone Mr. Clare Belcher at EV 4-9335 or EV 2-2848 anytime.
A. Bernard & Co. Ltd. 629 Fort St.

"M.L.S."
MULTIPLE LISTING SERVICE 54 members at your selling and buying service. Multiple Listing Service, 1216 Broad St.
Consult the yellow pages in the telephone book.

WANTED
A good, 2 or 3-bedroom home with or without a basement in any good location. Client has cash. For a quick inspection call HOMER SMITH at EV 5-6741 or GR 7-1951. Northwestern Securities of Victora Ltd.

WANTED
A good quality 2 or 3-bedroom bungalow. Basement preferred, nice district, $4,500 down, bal. to $100 per mo. Please call Roy McGillivray, EV 2-2157 or eves. EV 5-0987. Western Homes Ltd.

OAK BAY
Still need 2 homes with 3 bedrms and den, or rumpus room, up to $25,000 cash, for clients who would like to get settled by Sept. 1. Please call Neil Fraser, EV 4-9305. Financial Survey Ltd.

$10,000 CASH
And assume your mtge. Values to $20,000 considered. 3 bedrooms and bsmt a must. Civil servant transferred here is in an auto court. Phone me to bring my clients. Ivan Patrick, EV 3-9043 or EV 5-6741. Northwestern Securities Ltd.

WELL-BUILT, EASILY MAINtained home. In tip-top condition. Better-than-average kitchen with eating area. Utility room. Dining room. Large living room with fireplace. 3 bedrooms. Large closet. Rumpus room. Double plumbing. Waterfront or seclusion with view. Victoria Press, Box 1085.

OAK BAY HOME OWNERS!! URGENTLY REQUIRED by Eastern cash client, two-bedrm full bsmt bungalow no older than 20 yrs. Will pay up to $12,000. Will be in Victoria within 30 days. Please phone R. F. Harris, GR 7-2998. BOORMAN INVESTMENT CO. LTD. 611 Fort St., EV 3-7124.

WIDOW WITH 2 SMALL CHILdren wants modest new home close to public schools, with or without basement. $5,000 insurance money to get settled. Would consider assuming mortgage if payment not over $45. Call ETHEL HARVEY of Northwestern Securities of Victoria Ltd. EV 5-6741 anytime.

INVESTMENT BUYER WILL PAY cash for your 2-3-bedroom home. Must be suitable for rental purposes—not too far from school and bus. For immediate inspection phone E. NAULT or B. HODGSON, EV 5-6741 right away. Northwestern Securities of Victoria Ltd.

URGENT
Wanted, revenue property, large and small, for investors wishing to invest considerable sum of money in Victoria. For quick results call Jack Brown, EV 4-4976, Pemberton, Holmes Ltd., EV 4-8126.

WANTED — A HANDYMAN special. Carpenter-decorator wants a house to fix up. Has cash. Call MRS. RUSSELL EV 5-6741. Northwestern Securities of Victoria Ltd.

WANTED
2-bedrm home for all-cash buyer. Prefer Fairfield or city area. Must be in good condition. Not over $12,000. Call W. Heal, EV 4-5177, Victoria Realty, EV 2-9145.

154 PROPERTY FOR SALE

WATERFRONT LOT
One of the few good waterfront lots left on the Saanich Peninsula. Over half an acre, mostly cleared, with 135 feet of waterfront. Excellent building site with outstanding view. Full price $6750
Phone MAURICE N. SMITH, Northwestern Securities of Victoria Ltd., EV 5-6741.

OAK BAY
Lot suitable for side-by-side duplex. No rock. Fruit trees. Close to bus. Small beach. Asking price $4600
Contact Charles Giddy, EV 5-2458
BYRON PRICE
1314 Quadra

10 MILE POINT
100-FT. WATER FRONTAGE
Magnificent view, secluded, well-treed ⅓-acre. Only waterfront lot left in this area. Call MRS. SIMPSON, EV 5-6741, Northwestern Securities of Victoria Ltd.

ISLAND—12 ACRES
2,000 ft. of water frontage, wooded, good water, air service daily. Commanding position on Johnstone Strait, terrific salmon fishing. Outstanding trout fishing in nearby streams and lakes. Crab, prawns, abalone, clams, all on your own beaches. Store and telephone within a mile. Ideal spot to develop as resort or marina as there is good anchorage. Priced to sell at $12,000. Terms available. Please call Mr. Agar EV 5-3742, JOHN BLAIR LTD., 620 VIEW STREET.

NORTH SAANICH
5 acres plus modernized bungalow of 2,000 sq. ft. 3 bedrooms, large living room, full dining room, 4-star electric kitchen. Utility room. 2 patios. Oil heat. Guest cottage. Workshop. Owner leaving country will sacrifice at the low, low price of ONLY $17,500. Terms can be arranged.
EXCLUSIVE LISTING. Please call Mr. Agar, John Blair Ltd., 620 View St. EV 5-3742.

OWN 30 AC. ON MT. MALAHAT SUPERLATIVE VIEW
Lots of room for cabins or motel on Hwy. Unlimited water. 1,400 feet waterfront on Finlayson Arm right at the "Deep Hole Fishing Spot." Details of price and terms from Lee Hallberg, eves. EV 3-8510. King Realty, EV 2-2131.

PARKLAND WITH LARGE TREES, up slope. Lovely flat bottom land. Several building sites. Percolation guaranteed. Almost ¾ acre. Located at end of Ralston Crescent. Offers accepted. Private sale. EV 5-6422; eves. EV 6-3846.

BRENTWOOD—SEA VIEW. 4 ONLY large lots left. 10% will hold lot of your choice. $1,500 each. For plan and particulars please call Bel Shragge, EV 2-8802. King Realty, EV 2-2131.

REASONABLE 4 LOTS ON TRACKSELL AVE.
Oak trees, sewer, etc. Low down payment for house and lot. Kasapi Construction Co. Ltd., EV 5-5614.

NEW SUBDIVISION, LARGE LOTS, power, water, blacktop, seaview. Near shopping centre, schools, etc. $600 to $1,800. Terms. Phone C. H. Cyr, Sooke 23B. King Realty, Ph. EV 2-2131.

VIEW LOT
View of Cadboro Bay from this fine 80x140 treed lot on Vista Bay Rd. $3,750. Evenings EV 3-3085 or EV 5-7530.

SHAWNIGAN LAKE. VERY DEsirable east shore property. Winterized building. For further information and appointment to view reply Victoria Press, Box 1085.

DUPLEX LOT
Corner on Fairfield 70x100. Close to everything. The best of its kind left in the city. $4,000. Evenings EV 5-7530 or EV 3-3085.

SUBDIVISION, BLENKINSOP RD. 20 large lots to choose from. Small down payment accepted. Priced at $1,100. Owner. EV 3-0790.

ABOUT 10 ACRES, MT. DOUGLAS slope, 259 ft. frontage. $4,000. Phone EV 3-0790.

SEA VIEW LOTS
Cordova Bay, NHA
Owner, GR 9-1895

MT. NEWTON, SOUTHERN SLOPE. 6½A. $3,500. PO Box 384, Victoria.

154 PROPERTY FOR SALE

LOW-PRICED WATERFRONT LOT
Over one acre with nearly 150 ft. of water frontage. Partly cleared for building site and driveway. Lovely view as far as Cowichan Bay. See this property just off Chalet Rd. on Lands End Rd. This is the lowest priced waterfront lot available in North Saanich! $4000
GORDON HULME LTD. (Open Saturdays)
Sidney GR 5-1154. Eves. GR 5-1489

MT. TOLMIE SEWERED LOTS
See our new Kingsley Place subdivision off Knight Avenue, between Shelbourne and Richmond. Within 4 blocks of
SHELBOURNE PLAZA
NEW HILLSIDE PLAZA
LANSDOWNE JR. HIGH
LANSDOWNE ELEMENTARY
VICTORIA COLLEGE
We will design and build a home to suit your needs. Ample mortgage funds available. Special deal for builders. Call E. J. Butler, EV 5-1232 or EV 4-7128. Douglas Hawkes, 817 Fort Street.

LOT CENTRE

OFF BEACH DRIVE	$3,875
CADBORO BAY	$1,275
GORDON HEAD	$1,350
ROCKLAND AVE.	$3,250
TEN-MILE POINT	$3,000
SHERWOOD OAKS	$3,000
SHORNCLIFFE	$750
MONTCLAIRE PARK (on sewer)	$1,375
ESQUIMALT	$2,250
DUPLEX LOT	$1,775
HIGH QUADRA	$1,350

BYRON PRICE
1314 Quadra EV 5-2458 anytime

TRADE
We have 2 new NHA 3-bedroom, full-basement bungalows just completed, both in sewered locations and built by two of Victoria's top builders. Close to schools and all facilities. Financing can be arranged on your down payment with mortgage paper, lot or car considered as part payment. Full asking price $14,400
Call E. J. Butler, EV 4-7128 or EV 5-1232
Douglas Hawkes, 817 Fort Street.

OAK BAY CITY
Treed area off Foul Bay Road with only 7 lots left. 60 to 80-foot frontages. Asking $2000
NHA money available to build on these lots
Contact N. Krienke, EV 5-2458.
BYRON PRICE — 1314 QUADRA

PANORAMIC View LOT
Overlooking beautiful Elk Lake. Let us build your next home on this nicely sloped lot 91'x300' among newer homes. 10 minutes' drive from town. Call S. SPAVEN, EV 5-6741. Full price $2950
Northwestern Securities of Victoria Ltd.

LOT $100 DOWN
Situated in Saanich, NHA approved, 60'x140', power and water in. For further details call HOMER SMITH at EV 5-6741 or GR 7-1951. Northwestern Securities of Victoria Ltd.

GORDON HEAD—3½ ACRES, SUBdivision. J. W. O'Reilly, EV 3-0632.

155 PROPERTY WANTED

WANTED SOOKE AREA
Underdeveloped waterfront property—preferably with beach. Contact Mr. Walsh, Mr. Harris, GR 7-1811, Morey & Johnstone, Shelbourne Plaza.

WANTED, LOTS ON SEWER, AND undeveloped property. Kasapi Construction Co. EV 5-5614.

157 COMMERCIAL PROPERTIES

COMMERCIAL CORNER OPPORTUNITY
120' on Quadra and 120' on Princess, across from Central Park—with addition of heavy traffic on Quadra, makes this a very strategic location. An exceptional opportunity for investors, such as drive-ins, for capital gain. Priced at well below market value because of estate for quick sale at only $9000
Call GEORGE CHAN now at EV 5-6741, res. EV 2-9416 before it's sold. Northwestern Securities of Victoria Ltd.

158 FARMS FOR SALE AND WANTED

ROYAL OAK
15 mins. to town. 4 acres. Cleared. ½ acre logans. Fruit trees. High location with view. Nice, clean, 2-bedrm bungalow with basement. Good subdivision property. Low taxes. It's hard to find small farms like this one. Asking price $14,175
With terms.
Stan Hyland, EV 4-9305; res. EV 3-3520.
FINANCIAL SURVEY LTD.

I HAVE A SINCERE BUYER from Vancouver for a farm. Must be at least 40 acres. Has substantial cash plus beautiful large rambler home in New Westminster (beautiful view) as part payment. He is a genuine buyer who wishes to purchase immediately. Please call me immediately at EV 5-6741 (24-hour service). Northwestern Securities Ltd. Mr. H. Bitterman.

TURKEY FARM
5 acres. Tidy cottage, suitable buildings, plenty of water, 1,000 turkeys not included in price. $12,600. Please call George Dickason, eves. phone EV 3-0449. King Realty, EV 2-2131.

DO IT THE EASY WAY

FIND THE HOME YOU WANT AT THE PRICE YOU CAN AFFORD BY READING THE HOUSES FOR SALE ADS IN THE CLASSIFIED SECTION OF THIS PAPER. THE REAL ESTATE AGENCIES NOW HAVE A WIDE VARIETY OF HOMES ADVERTISED.

Traffic Fines

SAANICH

Angus Gillespie, 24 Hampton, failing to give right-of-way before making right turn on red light, $15.

Patricia Joan Maggs, 1147 Old Esquimalt, passing detour sign, $15.

Robert William McAlpine, 4464 Torquay, passing detour sign, $15.

Ben Harry Westervelt, 5148 Patricia Bay Highway, passing detour sign, $15.

John Theodore Tyrrell, 105 Old Island Highway, passing detour sign, $15; failing to stop for police officer, $20.

Barrie Lennard, 290 Nicola, following too close, $15.

David Edward Ward, 2411 Quadra, exceeding 30, $20 and licence suspended.

John David T. Price, 1075 San Marino, exceeding 30, $25.

Adrian Lawrence Greenbank, 542 St. Patrick, exceeding 30, $35.

Glynn P. Terrence, 1699 Fort, passing stop sign, $15.

Jack W. Howes, 927 Dale, no insurance, $25.

CITY

Lorne Earl Harkin, 1137 North Park, failing to change address on registration, $15.

Gerald K. Gerrard, 3028 Rutland, opening left-hand door when unsafe, $15.

Garth Edward Cook, 670 Wilson, failing to obey traffic sign on road, $15.

Harold P. Dye, 4813 Townsend, careless driving, $35.

DEPARTMENT OF PUBLIC WORKS OTTAWA

TENDERS

SEALED TENDERS addressed to Secretary, Department of Public Works, Room B322, Sir Charles Tupper Building, Riverside Drive, Ottawa, and endorsed "TENDER FOR GEAR RESEARCH BUILDING AND SAMPLING ROOM, PACIFIC BIOLOGICAL STATION, NANAIMO, B.C." will be received until 3.00 p.m. (E.D.S.T.), WEDNESDAY, AUGUST 24, 1960.

Plans, specifications and forms of tender can be seen, or can be obtained on deposit of sum of $50.00 in the form of a CERTIFIED bank cheque to the order of the RECEIVER GENERAL OF CANADA, through Chief Architect, Room D735, Sir Charles Tupper Building, Riverside Drive, Ottawa, Ont.; District Architect, 1110 West Georgia Street, Vancouver, B.C.; Sub-Office, 105 Customs Building, Victoria, B.C.; and can be seen at the Post Offices at Port Alberni, Duncan and Nanaimo, B.C.

The deposit will be released on return of the documents in good condition within a month from the date of reception of tenders. If not returned within that period the deposit will be forfeited.

To be considered each tender must—
(a) be accompanied by one of the alternative securities called for in the tender documents.
(b) be made on the printed forms supplied by the Department and in accordance with the conditions set forth therein.

The lowest or any tender not necessarily accepted.

ROBERT FORTIER,
Chief of Administrative Services and Secretary

CANADIAN NATIONAL RAILWAYS WESTERN REGION

Sealed tenders will be received at the office of the Chief Engineer, Winnipeg, Manitoba, until two o'clock, Central Standard Time, in the afternoon of Tuesday, August 16th, 1960, for the clearing, grading, supplying materials for and installation of bridges and culverts required for the construction of the subgrade for the proposed railway spur and yard to serve the car ferry slip on Tilbury Island, on the south arm of the Fraser River near New Westminster, B.C. Length of spur approximately 4.97 miles.

Plans, specifications, instructions to bidders and form of contract may be seen and form of tender obtained from the offices of District Engineers at Edmonton and Vancouver, Division Engineers at Calgary and Kamloops and Transportation and Engineering Assistant at Victoria.

Plans, specifications, etc., will be loaned to bona fide contractors on the deposit of an accepted cheque made payable to the Canadian National Railways for an amount of One Hundred ($100.00) Dollars, which deposit will be returned when plans, specifications, etc., are returned to the Railway in good condition.

Tenders will not be considered unless made on form supplied by the Railway and accompanied by an accepted cheque drawn on a chartered bank in Canada in favor of Canadian National Railways, equal to five per cent of the total amount of the tender.

No bid bonds will be accepted with tenders for this work.

The lowest or any tender not necessarily accepted.

J. R. McMILLAN,
Vice-President.
Winnipeg, Manitoba.

1824-32 STORE ST.

ONCE AGAIN IT'S CAPITAL FOR

• • •

CLOTHES LINE POLES

12' ---------- $7.80
13' ---------- $8.25
14' ---------- $10.00
15' ---------- $10.50

Durable steel pipe construction, painted aluminum, complete with hook, modern in appearance. Bedded in cement they are very reliable, will last a lifetime.
(Available in any desired length.)

Satisfaction guaranteed or your money cheerfully refunded.

Open 8 a.m. to 5 p.m., Monday through Saturday.

Lots of free, easy parking.

PHONE EV 5-9703

Pay Less
CAPITAL IRON & METALS
LTD. — 1832 Store St.

BIG GEORGE! by Virgil Partch

"Well, it was either turn you or listen to you beef for a week about your sunburn."

Manchester Papers

Editorial Foes To Join Forces

LONDON (CP)—In an unusual journalistic "marriage" two Manchester evening newspapers of opposing political aims are joining forces to reduce costs.

The Evening Chronicle, owned by Canadian publisher Roy Thomson, and The Evening News, owned by The Guardian, are to co-operate in a joint company under the chairmanship of Laurence P. Scott of The Guardian. Scott is a son of C. O. Scott, founder of the Manchester Guardian.

The Guardian will have a majority interest in the new company, an announcement Tuesday night said.

Thomson said his paper will have a "substantial" minority holding.

Thomson told a reporter the papers will retain their individual identity and individual editorial policies.

He said the purpose of the link is to prevent one of the two Manchester evening papers from "going to the wall financially."

London Gets New Paper For Sundays

LONDON (Reuters) — London's Conservative Daily Telegraph will publish a Sunday edition early next year, the first new national Sunday newspaper in Britain for 40 years, it was announced Tuesday night.

The new paper will be called The Sunday Telegraph.

Owned by Lord Camrose, The Daily Telegraph has a circulation of 1,154,768.

Idea Pays Off For Worker

Gerald J. Williams, 2137 Sooke, a 28-year-old civilian employed as a draftsman at HMC Dockyard, has won a cash award for suggesting a new method of handling and identifying metal plates used in dockyard work. The award was announced yesterday by naval headquarters in Ottawa.

Quebec province was producing 1,000,000 pounds of pipe tobacco annually as early as 1871.

KILSHAWS
1115 FORT ST.
AUCTION
TONIGHT at 7.30

Estate and privately consigned
MODERN
FURNISHINGS
RUGS
APPLIANCES
and
Several Interesting Antique pieces.
Mahogany Bow Front Chest
Oriental Vases and English Brassware
17" and 21" TV Sets
As New Westinghouse Dishwater
REFRIGERATORS
STEREO COMB. RADIO
RUGS
Living, Dining and Bedroom Suites
Occasional pieces for every room
Open daily for your inspection.

KILSHAWS Auctioneers
1115 Fort St. EV 4-6441
For Your Appraisal or Sale—Call Kilshaws

LUNDS
SATURDAY
AUCTION
9.15 A.M.

CARS
1952 Humber Hawk
1947 Studebaker
(over drive, new clutch and fuel pump)
1950 Chevrolet
2-Door Sedan
(radio, heater, etc.)
2 CAR-TOP BOATS

To close the estate of the late Mrs. A. G. Coles and for various owners we will sell

FURNISHINGS—RUGS
APPLIANCES—TOOLS
BUNK BEDS

Upright Piano, Chesterfield Suites, Bedroom Furnishings, Bedding and Linen, China, Glass, etc.
Garden — Carpenters' Tools
Mandrills, Emery Saws, Small Tools, Inboard Motor, a large selection of Books, Refrigerator, Ranges, Electric Washers, Sleeping Bags, Doors, Sash, 40-ft. Extension Ladder and other lots of interest.
View Friday, 8.30 a.m. to 5.30 p.m.

LUNDS & CO. AUCTIONEERS & APPRAISERS
PHONE EV 6-3308
926 FORT ST.

MAYNARDS
WILL OFFER BY PUBLIC
AUCTION
Tomorrow, Saturday, 10 A.M.
AT THE SALESROOMS, 731-3 JOHNSON
THE COMPLETE
GARAGE and OFFICE
EQUIPMENT, Plus NEW SPARES STOCK
OF
KENNING TRUCK & EQUIPMENT LTD.
(In Voluntary Liquidation)
400 LOTS - INCLUDING BENCHES, TROLLEYS, ELECTRIC DRILLS, SPARK PLUG CLEANER, BATTERY CHARGER
HEAVY DUTY JACKS
Blowguns, Vises, Extinguishers, Alemite Guns
EXPENSIVE TAP & DIE SET
2-TON CHAIN BLOCK, HOISTS, GRINDER
Sander, Lubricators, Engine Stand, Transmission Jack, Grease Guns and Lubricators, Pullers (all types), Valve Lifters.
AS NEW VALVE GRINDER
ROTO-TILLER (overhauled)
Counters, Mono-doors with window and without
Shelved storage fixtures, boxes, bins.
STANLEY CABLE ROUTER (Cost $180.00)
Electric Motors, Force Fan, New Folding Doors
"MASTER" SPACE HEATER
ETC. ETC. ETC.
OAK EXECUTIVE & TYPISTS' DESKS
TIME CLOCK and CHEQUE WRITER (both as new)
Steno - Executive and Office Chairs, Filing Cabinets, Underwood Typewriter, Invoice Machine, in all: The FURNISHINGS AND EQUIPMENT OF 3 OFFICES.
ORDER OF SALE: Garage Equipment and Spares first, followed by the Office Equipment.
TERMS: CASH. (Removal by Monday 25th, 5 p.m.)
Companies expecting to do quantity buying, please contact Auctioneers' Office, before sale.
Auctioneer: MR. R. ASHWORTH, A.V.I. (Eng.) Mgr.
If you cannot attend the sale please leave your bids.
Viewing Today 9 to 5.30 p.m., Tomorrow 8.30 to Sale Time

MAYNARDS
Auctioneers - Valuators - Liquidators
Since 1902
EV 4-1621 EV 4-5921 1233 W. Georgia
731-33 JOHNSON VANCOUVER

sets the pace in pleasure with full-bodied flavour

German stein with pewter lid.

ask for
CARLING'S RED CAP Ale
for free home delivery phone...
EV 2-6832 or EV 4-4179

This advertisement is not published or displayed by the Liquor Control Board or by the Government of British Columbia.

DISCOVER A WORLD OF WONDERFUL
FOOD BUYS
IN THE NEWSPAPER ADVERTISEMENTS

Budget-wise shoppers read the ads for continued food savings...

The food advertisements appearing regularly in the paper are very important to every busy housewife. They provide a complete list of foods available at special prices . . . making it possible for you to save on each weekly shopping trip!

The food stores that advertise in the paper regularly enjoy a continued volume of business. Their merchandise is always moving out and fresh foods are coming in. You never risk getting stale or old food products in the store where business is brisk! And — the cash register is always ringing in the store that's always advertising in the paper.

Shop the Food Ads in your Daily Paper

They are your guide to greater food savings all year 'round!

THE DAILY COLONIST

Plan of Action Outlined

Socreds Mend Federal Fences

OTTAWA (CP) — Plans to mend the shattered federal ranks of the Social Credit party were outlined Thursday by national leader Solon Low, now an Alberta high school teacher.

Stage one of a national convention will be a two-day meeting starting next Thursday to elect a new executive, Mr. Low said in a statement from his old political stamping grounds here. Stage two would be a leadership convention at a date to be selected.

WIPED OUT

Mr. Low, whose federal forces were wiped out in the 1958 general election, repeated his determination not to seek the national leadership again. Serving on the executive would be another matter, said the 60-year-old leader, who now teaches school at Raymond, Alta. He has been leader since 1944.

About 150 persons—six delegates from each province plus visitors—are expected to attend the opening meeting next Thursday. Premiers Bennett of British Columbia and Manning of Alberta also will attend.

MAIN TASK

Mr. Low said the initial conference's main task will be to "set up a new constitution, restate Social Credit national policy in the light of changes and developments in recent years, and elect a new national executive who will proceed with all vigor to register Social Crediters throughout Canada and organize them into an effective economic and political fighting force."

Death watch beetles which may destroy the timbers of ancient buildings simulate death when they are disturbed.

First Lap Finishes In Court

REDNAL, England (AP) —Roger Cadbury was fined £3 for "driving a motorcar in such a position that he could not have proper control." He had a girl on his lap.

Dawson in the Yukon is named after George Mercer Dawson, native of Pictou, N.S., who led a geological expedition to the Yukon in 1887.

Bill of Rights Step Back In Protection of Freedom?

OTTAWA (CP) — Otto E. Lang, professor of law at Prime Minister Diefenbaker's alma mater, said yesterday the proposed bill of rights is a backward rather than a forward step in protection of human rights and fundamental freedoms.

The University of Saskatchewan professor said that Mr. Diefenbaker's bill would hand over to the courts much of the power to protect freedoms and rights which should remain in Parliament.

Rather than pass the bill, he said, Parliament should set up a watchdog committee composed of MPs or outsiders to alert Parliament to any infringement of fundamental freedoms, and leave it to Parliament to act on them.

Mr. Lang said at the outset of his remarks before the Commons committee studying the bill of rights that he realized he expressed a minority view, and that he regarded the bill as "an undesirable thing, rather than one boding of catastrophe."

Throughout the history of British peoples, the establishment of individual freedoms and rights had been a process of wrestling something from all-powerful kings. Parliament gained its supremacy through this struggle. The Diefenbaker bill would mean handing over some of this supremacy to the courts.

Dial EV 5-1311

Hudson's Bay Company
INCORPORATED 2TH MAY 1670

Friday! Casual Shopping Day at the BAY!

BRING THE FAMILY! COME AS YOU ARE!

9 a.m. to 9 p.m.

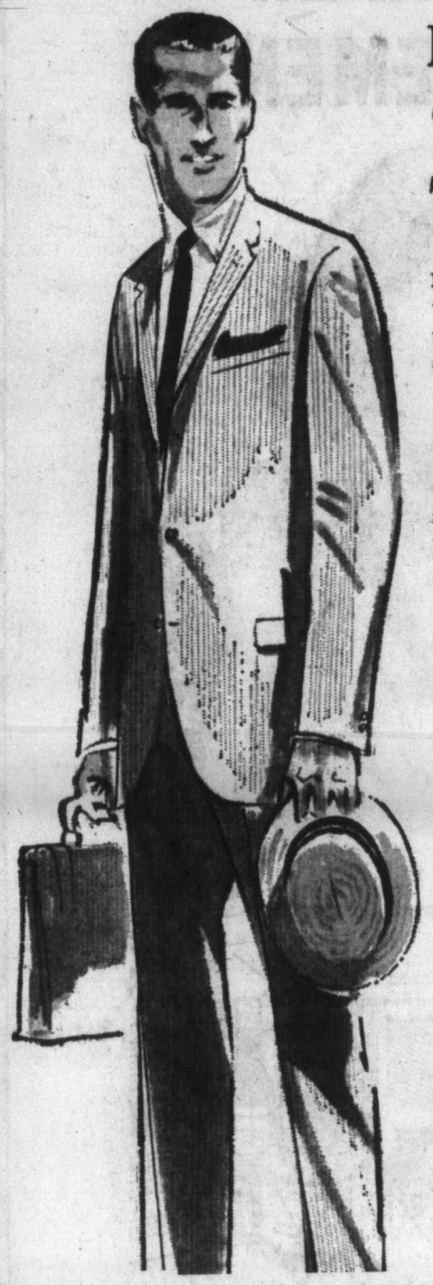

MEN . . . here's the answer!

"Heat Cheaters" in 55% Terylene and 45% Wool

For the man who enjoys comfort but demands smart appearance, these items are a must. All skillfully styled from a lightweight 55% terylene and 45% wool that give the wearer comfort in the heat . . . and always crisp, smart appearance.

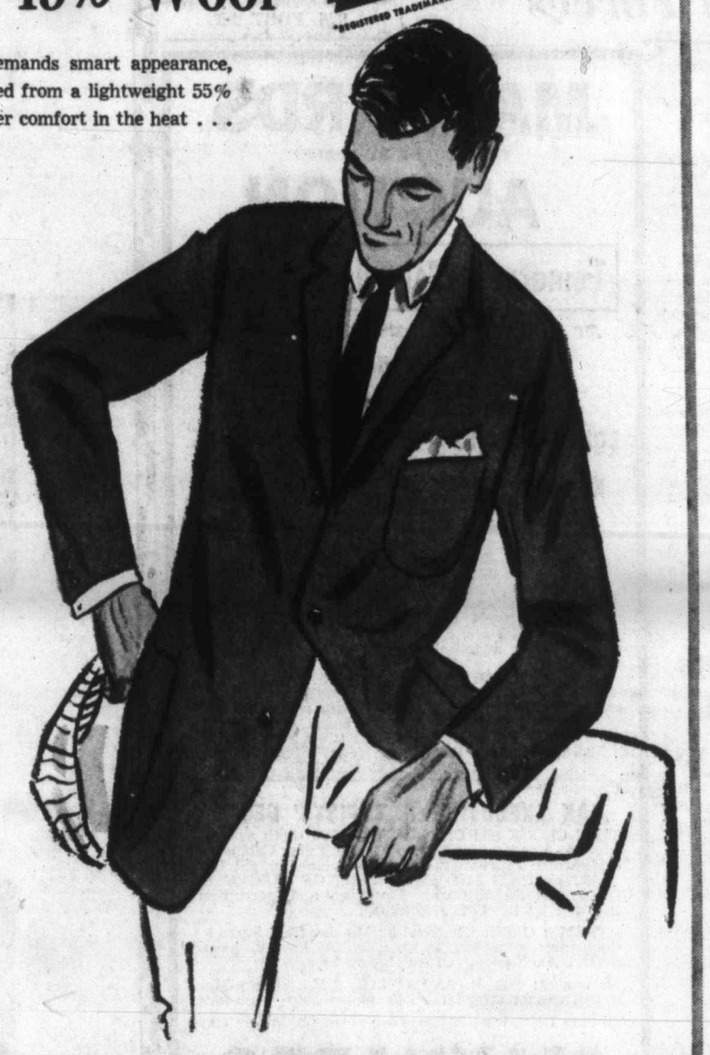

55% Terylene and 45% Wool

Summer Suits

Styled in two or three-button models in a wide variety of smart new colors. Choose from greys, blues, browns, olive and gold mixes. Sizes: 36-46, Regular and Tall Models. **$65**

$5 down, $11 monthly

55% Terylene and 45% Wool

Lightweight Blazers

Impeccably tailored and styled with three patch pockets, centre vent, three buttons, and half-lined. A smart navy color to match with grey slacks! Sizes 36-46 in regular and tall models. **39.50**

$5 down, $6 monthly

55% Terylene and 45% Wool

Lightweight Slacks

Smartly styled with pleated fronts, self-belt, zipper closure, full nylon trim, and pocketing. Fashion blended colors of mid grey, light grey, navy, beige, olive green, brown and tan. Sizes 28-42. **16.95**

$5 down, $5 monthly

*All garments are tailored in B.C. by Lounge Fashion

HUDSON'S BAY COMPANY, men's clothing, main

SPECIAL! Salmon FISHING SET

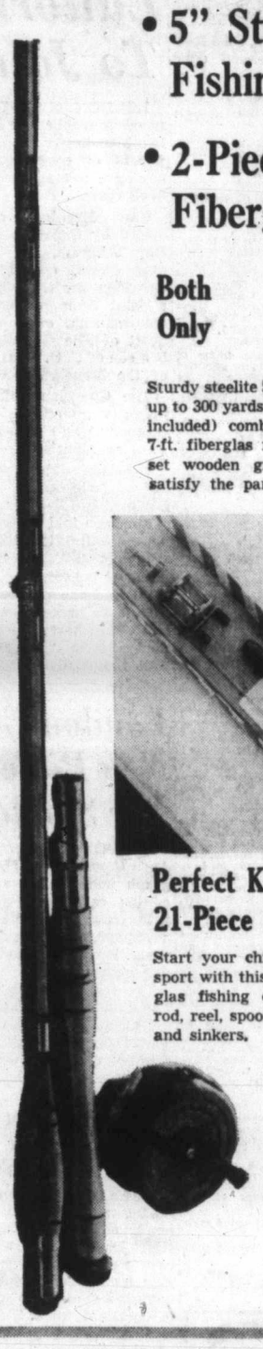

- 5" Steelite Fishing Reel
- 2-Piece 7-ft. Fiberglas Rod

Both Only 13.88

Sturdy steelite 5" fishing reel (holds up to 300 yards of line, positive lock included) combined with two-piece 7-ft. fiberglas rod featuring deeply set wooden grips is designed to satisfy the particular fisherman.

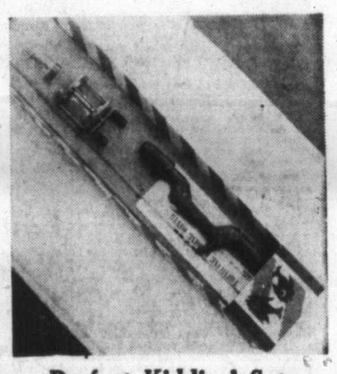

Perfect Kiddies' Set 21-Piece Fishing Outfit

Start your children on the fishing sport with this handy 21-piece fibreglas fishing outfit complete with rod, reel, spoons, hooks, line, leader and sinkers.

Set, each **4.95**

HUDSON'S BAY COMPANY, sporting goods, lower main.

Trade-In Now When Your Old Fridge Is Worth 139.95

New AMC 13 cu. ft. Single or Double Door Refrigerator

★ Trade-in must be not over 10 years old and in working condition.

AMC 13 cu. ft. Refrigerator

Price, 339.95
Trade-in, 139.95

PAY ONLY **$200**

On C.D.P., $7 monthly

- Fully automatic defrosting cycle
- All-steel cabinet construction
- Safety door latch
- 14 cu. ft. 75-lb. freezer
- 5-year warranty on sealed unit (needs no oiling)
- Dimensions—Height 63"; width 29⅞"; depth 25"

AMC 13 cu. ft. Double Door Refrigerator

Price, 369.95
Trade-in, 139.95

PAY ONLY **$230**

On C.D.P., $8 monthly

- Automatic defrosting cycle
- True zero-zone freezer
- Picture frame styling
- Inner door panel provides 3 adjustable trays.
- Recessed interior light and safety door latch
- Twin porcelain crispers
- 5-year warranty on AMC sealed unit.
- Dimensions—Height 63"; width 30"; depth 29"

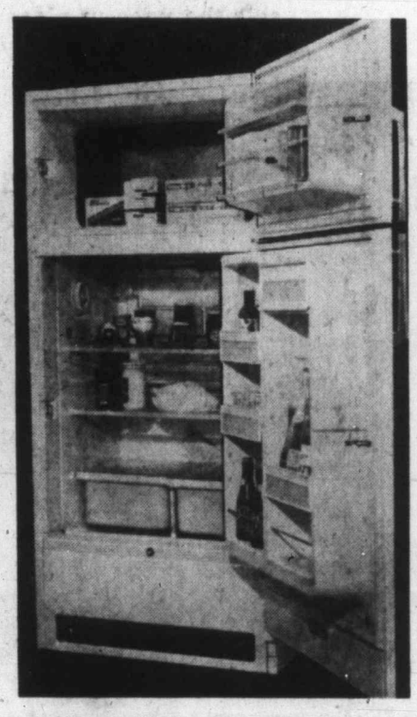

HUDSON'S BAY COMPANY, major appliances, 3rd

LIKE BATHING YOUR FACE IN MINTED SNOW!

Cool Glow

BY RICHARD HUDNUT

new MINTED CREME FACIAL CLEANSER

Gives you a fresh, glowing sensation of beauty . . . cleanses to the depths of every pore . . . as never before!

Mint-green, mint-clean, Cool Glow stimulates as it cleanses to the depths of every pore. Leaves skin with a cool tingling glow of smooth flawless radiance. Makes cleansing your face a stimulating beauty experience. Get COOL GLOW by Richard Hudnut . . . today!

.89 and $1.39

HUDSON'S BAY COMPANY, cosmetics, main.

FRIDAY 7 p.m. SPECIALS

On sale for 1 Hour or while quantities last. Personal Shopping Only.

3-Pce. Sport Outfit

Sportswear set consisting of shorts, pedal pushers, and sleeveless blouse in cool and comfortable cotton Bedford Cord. Choose red or navy with white novelty trim. Sizes 3-6x. Set **1.99**

HUDSON'S BAY COMPANY, children's wear, 3rd.

Watering Cans

Use them in the garden or for your indoor plants, these all metal watering cans will hold one gallon of water. Special, each **1.33**

HUDSON'S BAY COMPANY, Garden Shop, lower main

Men's Tartan Sport Shirts

Smartly styled shirts in washable all-wool . . . choice of 3 different tartans. Sizes S.M.L. Reg. 5.99. Special **3.99**

HUDSON'S BAY COMPANY, men's furnishings, main

'We Were Afraid, But We'll Return', Congo Evacuees Say

WASHINGTON (CP) — "I was a little afraid," said the slim Toronto mother clutching a whimpering child in her arms. "But we will go back, some day."

Her green cotton dress rumpled and her eyes slightly glazed, Mrs. Prissie Rumohr was one of 133 evacuees from the strife-torn Congo flown here in two U.S. aircraft.

Quiet accounts of rape and violence by Congo soldiers—warm praise for the Congolese people—thankfulness to be home—a desire to return and serve a tormented new African nation formed the pattern of mixed reactions in the first large group of evacuees to reach North America from the Congo.

Most of the 133 were Baptist missionaries and their families. The possessions of many consisted only of the clothes they were wearing.

Mother of three young children and wife of a Baptist missionary, Mrs. Rumohr was at her village mission when she heard of a rebellion among native troops in the Congo which was recently granted independence by Belgium. She, her husband and their children packed and made their way out by car, truck and helicopter to Brazzaville, in the former French Congo colony, where two U.S. Globemaster planes awaited them.

"The natives were friendly. They didn't bother us," she said as she stepped from the plane. "But the native troops got out of control. I wasn't molested."

Mrs. Rumohr was silent for a moment, her lips pursed. There was a general reluctance on the part of all evacuees to give details of their plight. Then suddenly she blurted out:

"They (the troops) beat some of the missionaries. They raped two women in our area—a married woman and a single woman. They almost got at a third woman. But they stopped. She had a two-week-old baby in her arms."

Others told of having heard "too much to tell here," of having been beaten; of their sorrow in leaving the natives. All were missionaries and the children of missionaries.

In Paris 15 Canadian Mennonite missionaries were among a group of missionary refugees from the strife-torn Congo who were flown there Wednesday night from Luanda, Portuguese Angola.

The Canadians included Nattie Berg and Katherine Wiens, both of Coaldale, Alta.; Susan Brucks, Vancouver; Margaret Dyck, Plum Coulee, Man.; Mary Hiebert, Abbotsford, B.C.

Miss Hiebert, whose mission was at Mutena, the Congo, about 62 miles north of the Angola border, sad she left for Angola in a convoy with 18 people, including eight children, after hearing of native troop riots on the radio.

"The Congolese in the station were crying and begging us not to leave," she said. "But we thought it over and decided it was too dangerous to remain, especially for the children."

Island Edition

★ ★ ★

Duncan Bureau
30 Kenneth Street
Phone Duncan 1600

The Daily Colonist.

Vancouver Island's Leading Newspaper Since 1858

Island Forecast: Clear, Continuing Warm
(Details on Page 2)

No. 189–102nd YEAR · VICTORIA, BRITISH COLUMBIA, FRIDAY, JULY 22, 1960 · 10 CENTS DAILY 14 CENTS SUNDAY · 28 PAGES

HURRY OUT OF CONGO UN TELLS BELGIANS

Adlai's Son Arrives for Visit

Adlai Stevenson III, above right, son of former Illinois governor, flew into Patricia Bay Airport yesterday, accompanied by his wife, Nancy, and Washington Democratic Senator Henry M. Jackson. Adlai, senior, due to pressure of business, cancelled his plans for Salt Spring Island vacation with his son and daughter-in-law. —(William A. Boucher photo.)

Forest Blaze Closing In On Mine Town

KAMLOOPS (CP)—A forest fire crackled towards the mountain village of Bralorne late Thursday, seriously threatening the mining town, a scant half-mile before the flames.

Bralorne, in the Kamloops forest district, is about 90 miles due west of here.

"It's a crown fire already and spreading fast towards the town," said assistant district forester Norm McRae here.

WATER BOMBER

A converted B-17 Flying Fortress left here to water-bomb the blaze. Four bulldozers were at the scene, attempting to break the fire.

At Spius Creek, meanwhile, 60 miles southwest of here, a 10,000-acre fire that was brought under control Wednesday, burst into life again, fanned by dust-dry winds gusting to 60 miles an hour.

PALL OF SMOKE

A pall of black smoke hung over Kamloops.

Two Avenger aircraft left here to bomb the Spius fire.

Forestry headquarters received reports Thursday that several families and at least two mills had been evacuated in the area.

FUEL SHORTAGE

The squadron of water-bombers operating from Fulton Field returned to the air Thursday after police escorted road tankers here to relieve the airport's aviation fuel shortage.

Two tankers brought a total of 14,000 gallons of high-octane gas 145 miles from Penticton but this amounted to barely four days supply for the planes. A B-17 Flying Fortress sent here from Arizona alone is using as much as 2,500 gallons of fuel a day.

$80,000 A DAY

More than 275 fires were burning in the district in fir, cedar, spruce and pine. Fire-fighting costs are running at $80,000 a day.

Meanwhile, officials declared Los Angeles County—with the worst fire outbreak in history—a disaster area. A record 2,000 sheriff's deputies rushed to help firefighters and evacuate residents of threatened communities.

Don't Miss

Claim Not Proven In Eccles Divorce
(Names in News, Page 3)

★ ★ ★

U.S. Confident Reds Bluffing Over Congo
(Page 5)

★ ★ ★

Tots Soak Up Drivel, Violence on TV
(Page 8)

★ ★ ★

New Goodwill Plant Means Jobs for 160
(Page 9)

★ ★ ★

Kerr Chosen For Golf Team
(Page 10)

★ ★ ★

Indian Battlefield Dug Up in Interior
(Page 12)

★ ★ ★

Socreds Mending Federal Fences
(Page 28)

★ ★ ★

	Page
Bridge	25
Comics	13
Crossword	24
Financial News	6
Garden Notes	13
Social	18, 19
Sport	10, 11
Television	21
Theatres	8

★ ★ ★

Adlai Jr. Visiting Island

Adlai Stevenson, Jr., and his wife Nancy arrived at Patricia Bay airport yesterday afternoon for a week's vacation on Salt Spring Island, where they spent their honeymoon five years ago.

Last night, they went fishing with their hosts, Mr. and Mrs. John P. Kellogg of Musgrave Landing, "old, close friends" of the Stevenson family. "We didn't catch anything but we're not giving up. We'll try again tomorrow," said young Stevenson, a lawyer.

VERY UNUSUAL

Asked if he felt his father might have won the Democratic presidential nomination for a third time if he had campaigned more actively, Stevenson said it is "very unusual" for a man ever to be nominated without campaigning and only through such circumstances as a lack of candidates was his father nominated in this way in 1952.

He expressed confidence the Democrats will win the presidency in November.

"The Democratic election campaign usually starts about Labor Day, the first Monday in September," he said. "I think they are very confident of winning and for a very good reason; the Democrats consider Nixon the weakest possible competition" that the Republicans could come up with.

Police Use Clubs, Gas On Negroes

SALISBURY, Southern Rhodesia (Reuters) — Police charged Negroes with nightsticks and tear-gas Thursday night as violence around this city, 500 miles from the troubled former Belgian Congo, led to 137 arrests.

Three Negroes, including a woman and her baby, were taken to hospital with gunshot wounds. Police reserves were called up as violence hit for the second straight day.

One policeman was injured as Negroes used hit-and-run tactics at Harare township. Police repeatedly attacked screaming, stone-throwing groups, removed road blocks and protected workers returning home.

One car with reporters had its windows smashed by hundreds of natives. Another car with two white women also was hit.

ONE-DAY STRIKE

The trouble resulted from a one-day strike by Negroes angered at the arrest of three native nationalist leaders. Three top men of the National Democratic party were picked up on charges of breaking an unlawful organizations act and police also raided party offices.

Thursday, sa Negroes stoned cars and the sound of police firing tear gas could be heard from nearby Harare African township, two more NDP officials — Deputy President Morton Malianga and General Secretary Enos Nkala—were arrested.

Castro Grabs Sugar Mills

HAVANA (UPI) — Premier Castro yesterday seized two of the biggest U.S. sugar mills in Cuba and prepared for their outright confiscation.

The mills, worth $75,000,000, will be taken over within 48 hours unless the Cuban American Sugar Co. satisfies a series of government demands.

Mayor Defeats Minister

MEDICINE HAT (CP)—Mayor Harry Viener, whose hobby is challenging anybody to anything, did it again Thursday.

The mayor challenged Transport Minister George Hees to a saddle horse race over a distance of 150 yards and emerged winner by about one length.

★ ★ ★

Warns Soviets

Warning that Russian intervention in the Congo would bring about "as grave" a crisis as if the U.S.S.R. intervened in Berlin was made in Paris yesterday by French Foreign Minister Maurice Couve de Murville. The West could not remain passive in such an event, he added.

'Peace and Calm' Expected Soon

UNITED NATIONS, N.Y. (CP)—The 11-nation United Nations Security Council today called on Belgium to speed the withdrawal of its forces from the strife-torn Congo.

The vote was unanimous. Russia pulled back its resolution demanding that Belgium withdraw its troops within three days.

The action climaxed a two-day meeting of the Security Council marked by Soviet threats to send its own troops into the Congo, newly-independent from Belgium.

It came a week after the council authorized the dispatch of a UN military force to the Congo in an effort to save its new government from collapse.

Just before the vote Soviet Deputy Foreign Minister Vasily V. Kuznetsov declared the United States is mistaken if it believes Moscow can be bullied into halting any aid to the new African republic. But he did not specify whether he meant military aid.

U.S. Ambassador Henry Cabot Lodge replied by repeating a statement he made Thursday saying the U.S. would take any steps necessary along with other UN members to prevent Soviet military intervention in the Congo.

'That Statement Stands'

"That statement stands, and Mr. Kuznetsov might as well realize it," Lodge added.

The approved resolution, submitted by Ceylon and Tunisia, represented the feeling of the strong 29-nation Asian-African group at the UN.

Thomas Kanza, minister-delegate from the Congo, expressing his thanks to the council for its unanimous vote, said:

"I believe the decision just taken will restore peace and calmness in the Congo."

Kanza said he hoped Belgium would be able to abide by the decision and he emphasized the need for the Belgians to withdraw their troops "speedily."

"If they could leave tomorrow that would be very good; if they could leave today that would be better still."

After the vote, Kuznetsov said he felt the approved resolution was inadequate because it contained no deadline.

He said most delegates had held that the Belgium troops should be withdrawn immediately.

Within a Few Days

"Therefore," he added, "we expect that the secretary-general will respect this wish and will take all measures so that the Belgian troops will be withdrawn within a few days."

The council adjourned at 1 a.m. (EDT) after hearing Pierre Wigny, Belgian foreign minister, who said his government would insist on an intensification of UN efforts in the Congo.

He said Belgian forces will be withdrawn as soon as UN troops can ensure order and safety. The withdrawal from Leopoldville already had started "and will be completed rapidly."

Mongi Slim, the Tunisian delegate, said: "Calm and peace seem to be dawning" in the Congo.

While he could understand Belgian feelings for the need to send troops to protect Belgian citizens, the military movements could not be justified after last week's Security Council resolution setting up the UN force, nor after the Congo government said the Belgians were not wanted.

He pointed out that Belgians had large investments in Katanga's rich mineral resources.

Sir Claude Correa of Ceylon urged approval of the resolution which in effect gives the UN authorities the responsibility for saying when Belgium troops are no longer needed.

Ceylon and Tunisia spelled out their resolution on behalf of the big Asian-African bloc in the UN as the 11-nation Security Council went into its second day of debate on the crisis-gripped Congo.

Harold Beeley, British minister to the UN, delivered a stinging attack on the Soviet Union.

Nine of the 11 Security Council members are agreed, he said, "that the threat of anarchy facing the Congo is a grave misfortune." But the Soviet Union does not appear to think so.

Well Ahead of Others

London Adventurer Wins Atlantic Race

NEW YORK (AP) — Francis Chichester, 58-year-old London map publisher, flyer and expert navigator, Thursday won a one-man sailboat race from England to New York.

Chichester completed the lonely non-stop journey across the Atlantic aboard the 49-foot, black-hulled yacht Gypsy Moth III. The race started June 11 from Plymouth, England.

WELL AHEAD

The Londoner finished well ahead of four others in the race. Their exact positions were not known.

The four are H. G. Hasler, Dr. David Lewis, Valentine Howells, all of England, and Jean Lacombe of France.

Chichester was the second man to fly a seaplane solo from England to Australia in 1929. In 1931, he was the first man to fly alone from Australia to Japan. The name of that aircraft was Gypsy Moth, the same name given to the craft in which he sailed the Atlantic.

Bulletins

LEOPOLDVILLE — The first of four RCAF planes carrying food to Congo has arrived here.

★ ★ ★

CATANIA, Sicily — Great clouds of dark, volcanic sand spewed forth from fuming Mount Etna yesterday in a new series of eruptions.

★ ★ ★

BRUSSELS — King Baudouin accused the Congo of using the mutiny in the Congolese army to try to set Negroes against whites — "a movement of frightful cruelty."

★ ★ ★

PRETORIA, South Africa—David Pratt, 50-year-old white farmer, was formally charged Thursday with the attempted murder of Prime Minister Hendrik Verwoerd and committed for trial in the Supreme Court.

★ ★ ★

NEW YORK — An armed Soviet patrol vessel stopped an American freighter on the high seas July 7, but allowed it to continue after routine questions.

★ ★ ★

PITTSBURGH—Rep. James G. Fulton will nominate President Eisenhower for vice-president next Wednesday.

★ ★ ★

BOUGIE, Algeria — Eight French soldiers were killed and eight others wounded when Algerian insurgents ambushed a military convoy.

★ ★ ★

VANCOUVER—Charles Jordan-Knox, dark-horse nominee, is one of two Liberal candidates for the two-seat provincial Vancouver Centre riding. Lawyer Henry Castillou is the other.

Fatherhood by Proxy 'No Boon to Society'

LONDON (AP)—A government-appointed committee Thursday said society is better off without artificial insemination but the practice should not be declared criminal or be regulated by law.

The Committee of Seven reported after almost two years of detailed study:

"It is clear from the evidence which has been submitted to us that A.I.D. (artificial insemination by donor) is not a practice which has the general support of the medical profession.

"We believe that A.I.D. is not in the interests of society."

The committee noted that artificial insemination is carried out on a "very small scale" in Britain and said only if it increases will it have any significant effect on the community as a whole.

It proposed that artificial insemination by donor without the husband's consent be made a new ground for divorce or judicial separation.

Lemon Juice on D'Arcy? Please Don't, Says CCFer

OTTAWA (CP) — Imagine pouring lemon juice all over D'Arcy McGee. The idea doesn't sit well with H. W. Herridge.

The CCF MP for Kootenay West—Mr. Herridge, that is, not Mr. McGee who has been dead these 92 years — raised the question in the Commons Thursday in dealing with the cleaning of bronze statutes on Parliament Hill.

Such was the business of the House in the 129th sitting day of the current session as the assembly examined public works department estimates.

Mr. Herridge said he had done some reading on statues and nowhere could he find a reference to using "lemon juice" to clean patina—a green crust that forms on old bronze—from the statues. "Seems unusual," he commented.

Works Minister Walker assured him that the cleaning job, which involves scrubbing lacquer off the bronze and then darkening the metal with lemon oil, is an experiment for which Mr. McGee is the guinea pig.

The reference was to the statue of ex-parliamentarian McGee, a Father of Confederation, who was assassinated April 17, 1868, on the steps of his Ottawa rooming house after delivering a Commons speech favoring Confederation.

Rare and possibly priceless is this ornate, old key-holder. Shown here by Veronica Dobell, 11, it has been in her father's family for many years, but has not been positively identified.—(Colonist photo by Charles Thompson.)

★ ★ ★

Family Heirloom

Information Sought About Rare Antique

DUNCAN—A family here is seeking information about a family heirloom which appears to be so rare it is not in antique catalogues.

It is a sterling silver replica of a key holder the wives of chateau owners used to carry large keys suspended from belts, about 200 years ago, in France.

"We believe it is a chatelaine, but so few of them were made they weren't recorded in the silversmith marking book," said the owner, Mrs. John Dobell.

A check with a leading Victoria antique dealer only unearthed the fact that he had seen none.

"If anyone has any information on it we would appreciate hearing from them," she said. It is not for sale.

Mrs. Dobell said she is writing to Christies of London, a leading world antique dealer, to identify the year and maker of the chatelaine.

It is believed the ornate piece, made after Napoleon Bonaparte's day, is just a fancy copy of the working tool. At the end of the chains are a miniature pig, whistle, pen knife, pencil, letter box, liquor flask, dance program with ivory leafs, buttonhook and round picture frame.

'Lake Day' Scheduled August 13

LAKE COWICHAN — Annual "Lake Day"—with a lady of the lake contest and public holiday—will be held Aug. 13 this year.

The village council has declared the holiday and asked businesses to observe the celebration so employees can take part in sports and watch a parade. The day is being organized by the Lake Cowichan united organizations.

SIX ENTRIES

Six entries have been received for the "Lady" contest. They are: Kathleen Paton, Caycuse, Miss Credit Union; Shirley Hayes, Honeymoon Bay, Miss BPOT; Juanita Demings, Mesachie Lake, Miss Firemen; Delma Heming, Lake Cowichan, Miss IWA; Karen Jubenville, Lake Cowichan, Miss Co-Op! and Grace Malone, Youbou, Miss Legion.

The Nanaimo and District Pipe Band and the Duncan Girls' Drill Team have accepted invitations for the parade.

CROWN QUEEN

Miss Sharon Kidds, 1959 Miss Lady of the Lake, will ride the B.C. Power Commission float, and later crown the new queen. She will also represent the lake in the Miss Pacific National Exhibition at Vancouver later this summer.

The opening will be in Centennial Park. Sports suggested are swimming, log birling, a baseball tournament and firemen's sports.

Final plans will likely be made at a special meeting July 25.

Seas Braved For Rescue

TOFINO—Department of transport's lifeboat under coxswain E. R. Hagelin sailed through heavy fog and stormy seas to bring out an Estevan Point resident who had suffered severe leg injuries. George Ignace was taken to Tofino General Hospital.

Teacher Named

LADYSMITH — Mrs. M. V. Vanstone of Courtenay has been appointed home economics teacher for the Chemainus Junior-Senior High School, Miss Beverly Formeaux of the school board office has announced.

This device records presence of unidentified flying objects by magnetic forces that close a circuit and ring a bell, says its designer, Vernon Stanley-Jones.

★ ★ ★

'Saucer' Detector Excites Interest

DUNCAN — The population of North America—if not the whole world—is interested in whatever the objects are that have been sighted flitting about in the air during recent years.

That is the conclusion drawn by Vernon Stanley-Jones after selling 12 plans during the last two weeks for a device to detect unidentified flying objects.

BACKING THEORY

Backing up his theory, he feels, is a request from the Army Times Publishing Co. at Chicago that has asked him to advertise in its "trade" publications for the three armed forces, the military market and government buying, and the magazine called Army-Navy-Air Force Register and Defence Times.

"The people interested in what these things are are not idiots, like some people would indicate," he said yesterday. Two of his orders were from personnel of United States Air Force bases.

Major Mayne S. Aho, retired U.S. combat intelligence officer, recommended Mr. Stanley-Jones's device to an audience in Victoria several weeks ago. Two plans were sold.

"I first advertised in a very large mechanics magazine. They wrote back stating that before they would accept the ad, they would have to see the ad and what the customer was to get. We sent it, and they seemed satisfied because they ran the ad," said Mr. Stanley-Jones.

ONLY TWO

Since then dozens of magazines have written asking for the ad, he said. He has advertised in only two mechanics publications.

Mr. Stanley-Jones was asked if he believed the machines work.

"It has worked definitely three times for us, but many times we've raced out of the house after it rang, but could see nothing. That could be because these objects travel so fast," he said.

Once a detector rang but the family could sight nothing. Minutes later two persons, in separate families, called to report seeing an object flying over Quamichan Lake, several miles south of his home.

Veteran Railroader Recalls Boom Times

PORT ALBERNI — A veteran of the Canadian Pacific Express has retired here after a career that started in Lethbridge in 1910 when he signed up as a call boy for the CPR.

Scottish-born Jim Donald served as a messenger boy with the Alberta Railway and Irrigation Company, a CPR subsidiary hauling coal from the Alberta mines, but transferred to the Dominion Express a year or so later, took another whirl at railroading in the Lethbridge-Medicine Hat area, then finally settled down to work for the express company.

War-time years were among the busiest of his life. He recalls that business was booming with parcels for service men, goods for army camps, and express for the rapidly expanding business districts of Port Alberni and West Coast communities.

MERCEDES-BENZ
"INVEST"
$3446 IN 180 GAS
$3571 180 DIESEL
$3848 190 DIESEL
AVAILABLE NOW
819 Yates EV 4-8174
National Motors

Island Co-operation Vital

A plea for more co-operation among the people of Vancouver Island was made in Victoria yesterday by Mayor Jack Dobson of Duncan.

"I think all of us are getting to the point that living is very important and I think Vancouver Island should concentrate its efforts on making it a better place to live," he told a luncheon meeting of Victoria Rotary Club.

"We (in Duncan) do try to realize the part we should play in this community of Vancouver Island. On the municipal level I don't think things have been so pleasant before."

Mayor Dobson praised Mayor Percy Scurrah for his co-operation with Duncan over the years.

"As a resident of Duncan and the Cowichan Valley, I realize the part Victoria has played in publicizing Vancouver Island.

"There again, we hope we can get together and play a larger part in developing the Island."

He pledged Duncan's co-operation with any move to develop Vancouver Island.

Home Looting 'Miserable'

DUNCAN — Residents here in the downtown area are looking for suspects to aid police in finding the persons who ransacked the house of an elderly couple.

A neighbor, R. G. Mulholland, said persons in the area thought the breaking and entering with theft was a "miserable" thing.

NEARLY CLEANED

Mr. and Mrs. Arthur Gibbons, 186 Ingram, said their house, across from the post office, was "nearly cleaned of valuables" between 6.30 and 10.10 o'clock Wednesday night.

Taken was a black diamond necklace, earrings, three gold watches and about $30 in silver from a bank. Contents of drawers in four rooms were strewn about.

YOUR SALES MESSAGE IN VICTORIA'S TWO DAILY NEWSPAPERS Is Seen by 45,375 Families in Greater Victoria!
VIRTUALLY EVERY HOUSEHOLD IS COVERED!
TO PLACE YOUR AD PHONE EV 2-7211, EV 3-4111 or EV 2-3131 ADVERTISING DEPT.

11 Sailings Daily

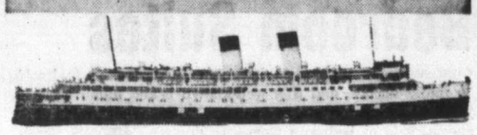

THE LARGEST AND FASTEST FERRIES FROM VANCOUVER ISLAND
- The only Downtown to Downtown Service between Victoria, Seattle and Vancouver — no needless driving.
- The only free automobile reservation service.
- Panorama of Victoria and Vancouver Harbours from enclosed observation lounges and spacious decks.
- Appetizing meals in dining rooms and coffee shops.

DAILY SAILINGS VANCOUVER - VICTORIA - SEATTLE

Read Down			Read Up
11:15 a.m. Lv.	Vancouver	Ar.	6:25 p.m.
3:30 p.m. Ar.	Victoria	Lv.	2:10 p.m.
6:00 p.m. Lv.	Victoria	Ar.	12:50 p.m.
9:00 p.m. Ar.	Seattle	Lv.	8:00 a.m.

DAILY SAILINGS - NANAIMO - VANCOUVER

LEAVE NANAIMO		LEAVE VANCOUVER	
1:00 a.m.	2:00 p.m.	6:00 a.m.	5:00 p.m.
6:00 a.m.	4:00 p.m.	9:00 a.m.	7:00 p.m.
8:00 a.m.	6:00 p.m.	11:00 a.m.	8:30 p.m.
10:00 a.m.	9:00 p.m.	1:00 p.m.	11:00 p.m.
12:00 noon		3:00 p.m.	

Fast "Crimson Carpet" Motor Coach, also "Dayliner" connections, between Nanaimo — Victoria.

"Special extra sailings to Vancouver leave Nanaimo 9.30 p.m. Saturday and 9.30 p.m. Sunday"

Full information and automobile reservations on the sailing of your choice from your Canadian Pacific Agent. In Victoria phone EVergreen 5-7771.

ALL TIMES QUOTED ARE LOCAL TIMES

TRAVEL Canadian Pacific

1824-32 STORE ST.
AT CAPITAL
July 22nd and 23rd Only
FREE PAINT BRUSH or ROLLER
HERE'S HOW
You will get a free paint brush or paint roller with the purchase of any of these quality guaranteed paints or paint accessories amounting to $8.00 or over.

EXTERIOR PAINT $2.75 PER GAL.
Full bodied quality paint. Red, green, grey, buff, brown or blue. Discontinued colors is the reason for the low price.
White and Cream 3.25

INTERIOR HIGH-GLOSS ENAMEL . . . $5.95 GAL.
Top quality enamel. Ideal for bathrooms, kitchens, woodwork, etc.—anywhere you want a rich, hard-drying washable finish. Fast drying . . . good covering. White, cream, ivory, light green.
Reg. 11.50 gal. for Qt. 1.80

INTERIOR SEMI-GLOSS ENAMEL . . . $4.95 GAL.
Made by a leading manufacturer, re-labelled and sold under our Cimlo label. Rich, fast drying, washable colors. White, cream, ivory and light green.
Reg. 8.25 gal. for Qt. 1.50

QUALITY GREY PORCH PAINT— $3.95 GAL.
Full bodied with a hard-wearing surface. This paint would regularly sell for 7.95 gal.

CAPITAL RED LEAD PAINT
Top quality Red Lead Paint for protecting metal surfaces—prevents rust. Gallon 4.95

PAINTING SUNDRIES
PURE TURPENTINE 13-oz. 25¢; 25-oz. 39¢; 1-gal. $2.25
SOLVENTS 25-oz. 25¢; 1-gal. $1.25
LINSEED OIL Boiled and Raw, Pints 35¢; 25-oz. 59¢ Gals. $3.15
SPACKLE CRACK FILLER 1-lb. 38¢; 5-lbs. $1.15
ALSO—SHELLAC, PAINT REMOVER, PURE COLORS, PUTTY, WALLPAPER PASTE, SANDPAPER

Shop at Capital where everything is guaranteed to please or your money is cheerfully refunded.

OPEN 8 A.M. TO 5 P.M. Monday Through Saturday
Park in Capital's Convenient Parking Lot

CAPITAL SUPPLY Co.
1824 STORE ST. EV 5-9703
NEXT DOOR TO CAPITAL IRON
OPEN ALL DAY SATURDAY
FREE PARKING

EATON'S End-of-Season Sale
20% Off VIKING Outboard Motors
Come in or phone for your Viking Outboard Motor . . . now at EATON'S at 20% Off regular prices. This means many dollars saved for you this summer . . . and many excellent days of fishing, cruising and water-skiinng ahead. Buy your Viking Outboard now, during EATON'S 20% reduction sale.

	Reg.	Sale		Reg.	Sale
3 h.p.	156.00	124.80	25 h.p. Standard	549.00	439.00
5 h.p.	259.00	207.20	35 h.p. Standard	589.00	471.00

See These Motors at Our Warehouse, 818 View Street
EATON'S—Sporting Goods, Phone EV 2-7141

Buy your VIKING OUTBOARD MOTOR ON EATON'S BUDGET-CHARGE TERMS with
NO DOWN PAYMENT

See Pictures of the "Circum-Navigators"
Parents—do you have a child enjoying the "Circum-Navigators" trip to Europe? Then come to EATON'S Friday and see the pictures of some of these fortunate travellers having lunch in EATON'S Montreal Store—your child may be among them!
EATON'S Douglas Street Windows

EATON'S Open Friday 9 a.m. to 9 p.m.

CO-ED SHOES
Carefree, Youthful Styles—Special 4.98
Here are the shoes smart young ladies love to wear . . . they're casual slip-on flatties and boot styles in lightweight suedes and leather uppers. Choose boot styles with turned-down collars and lacing at heel, slip-on boots with elastic sides or flat shoe styles. In black, beige, brown and green; sizes 5 to 9 collectively. Special, pair
EATON'S—Family Shoe Centre, Second Floor, Phone EV 2-7141

Dine Out Friday at EATON'S Victoria Room
BUFFET
Served 5 to 7.30 p.m.
You'll enjoy the delicious and tempting dishes at EATON'S buffet dinner Friday evening. Bring the whole family—make an occasion of dining out at EATON'S Victoria Room.
Buffet. Special 1.75
Children under 10. Special 1.00
Regular menu also available, as well as a special 1.25 dinner.
EATON'S—Victoria Room, Fourth Floor

Part Box Lots—3 and 4-Ply Wool
Friday is the day to save on excellent quality 3 and 4-ply wool from a well-known manufacturer. In this clearance group of part box lots is wool for most knitting needs: sweaters, socks, scarves. Shop early for best selection of colours. Approx. 1-oz. balls. Special, each 29c

Foam Rubber
Inexpensive re-upholstering for your boat, chairs, sofas, etc. . . . with foam rubber oddments in various shapes and sizes. Some are slightly soiled, but this should not affect wearing quality. 1" to 2" thicknesses. Special, each 79c to 7.49

Aran 4-Ply Wool
Shop early for the best selection of colours in this sale group of Aran 4-ply wool suitable for sweaters, socks, etc. Soft, yet long-wearing, it knits up well. Limited colours. Approx. 1-oz. skein. Special, each 19c
EATON'S—Wool and Fancy Goods, Third Floor, Phone EV 2-7141

THE T. EATON Co CANADA LIMITED

EATON'S VICTORIA 1966 JUNIOR FISHING DERBY
Last Chance To Pick Up Your Fishing Derby Crest Friday Morning
Friday is Fishing Derby Day at the Dallas Road Breakwater. Come into EATON'S Friday morning and pick up your Fishing Derby Crest.

'Mother, I Swam Today', Yelled Many an Elated Child

"Oh Mom! Look, Mom—no inner-tube!"

That's probably not what was said, but it's a safe bet that more than one mother of a Colonist swim class student had an excited youngster race into the house yesterday and yell:

"I SWAM today!"

They were right. It may not have been far, but they swam.

Margie Naysmith's popular swim classes at Happyland reached the half-way mark this week, and with that came the first actual arm strokes with boys and girls moving through the water under their own propulsion.

A tanned and happy lot, the children obviously enjoy every minute of their lessons at the lake. The weather has helped, with sunshine every day and the water yesterday a comfortable 75 degrees.

In the words of Kelly Jones, 1555 Westall, who'll be nine years old July 30, they're all "having a fine time." Did he think he'd learn to swim all right? "I sure hope so," said Kelly, as he dashed back into the lake.

With classes half-way along, almost every boy or girl has overcome any initial fear of the water—or its contents.

An instructor told of one child, who until yesterday, could not be persuaded to move properly in the water. No amount of questioning would even bring a response.

Finally the explanation came out: He had to look out for crabs' on the bottom.

"But there aren't any crabs here," he was told. "They're only in salt water."

Minutes later he was back in the water, and doing just fine.

Mrs. Naysmith was confident that almost all would have a good idea about swimming when the classes are finished.

"Then it becomes a matter of practice," she said. "I hope they'll all go swimming a few times during the winter, so they won't forget all they've learned here.

"If they do that, there's nothing more to worry about. They're swimmers."

LOCAL NEWS

The Daily Colonist.

(ESTABLISHED 1858)

CLASSIFIED

SECOND NEWS SECTION — VICTORIA, BRITISH COLUMBIA, FRIDAY, JULY 22, 1960 — PAGE SEVENTEEN

City Acts Aug. 1

Water Rates Up By 40 Per Cent

Esquimalt Residents Exempt from Boost

Victorians' water rates will rise Aug. 1 even though those of Esquimalt residents, served by the city system, don't.

City council yesterday gave preliminary approval to a by-law to increase the city rates at that time, and next Thursday will meet to give it final passage.

40 PER CENT

For most householders, the increase will be about 40 per cent.

Council decided in April to raise the rates to cover a 30-per-cent boost in the Greater Victoria Water Board's wholesale rate and also a "fair return" on the water system. Esquimalt, however, objected to the Public Utilities Commission against some factors in the city's calculation of a fair return.

PUC HEARING

Legal and financial officials of the city and Esquimalt have been trying to reach a settlement without a PUC hearing and ruling.

But Mayor Percy Scurrah told council that the Esquimalt municipal solicitor would be on holiday through August, and a settlement wasn't likely until some time in September. He said increasing the rates in the city Aug. 1 would avoid disturbing the city budget to the extent of incurring a deficit or cutting down needed expenditures.

WHOLESALE RATE

Ald. Hugh Ramsay asked if it wouldn't be fair to charge Esquimalt customers at least the increase in wholesale rates.

"It would be fair, but it's something we just can't control," said the mayor. "They've been dragging their feet quite a bit."

BE ADJUSTED

Ald. Geoffrey Edgelow suggested that, as the city has the majority of members on the water board, the wholesale rates could be adjusted to take care of the situation.

But Mayor Scurrah said the result would be to "throw out the finances of the water board," which needed the money for the $750,000 Mount Tolmie reservoir and the $5,000,000 Sooke Lake water tunnel.

Bullseye

Big game rifle is heavy, Miss Anne Kennedy, 2551 Quadra, learned last night after winning second prize as associate member of Optimist-Ranger Safety Association. Travel trailer was won by Al Perry of Vancouver and a rod and reel by M. P. Jacquot, 286 Burnside East.

Big Boost In Visitors From U.S.

A large increase in U.S. visitors to B.C. this summer is shown in figures of the B.C. Travel Bureau reception centre at Douglas on Highway 99, Recreation and Conservation Minister Earle C. Westwood said yesterday.

Cars stopping at the centre in June totalled 1,799 compared with 1,420 in June of last year. Eighty-three per cent of the visiting families were making their first trip to B.C., and a similar proportion had arrived without a pre-arranged travel plan.

"Centre personnel took advantage of this flexible situation to encourage an additional 32,100 miles of vacation travel within the province," Mr. Westwood said.

Campfire Permits Cancelled

Carelessness by persons using the woods, coupled with a seriously high fire hazard, have forced the cancellation of all campfire permits for the eastern half of Vancouver Island.

Announcing the cancellations, Lands and Forests Minister Ray Williston said more than half of the fires in the Vancouver fire district during the past four days have been caused by unattended camp fires and by smokers.

The ban on campfires does not prevent campers using the forests. It does not apply to provincial picnic and campsites where proper facilities are provided.

Fairbridge School In Jeopardy

DUNCAN—A hurried letter is to be sent to the Fairbridge Society of London, asking for "first refusal" if it is going to sell the school on its farm project south of here.

School board had already made the request, but a letter received from the society stated only that "negotiations have been entered into" but that the board would not be asked to move pupils out until the end of the next term.

ACTED TOO LATE

"Surely they understand that we are serious about it," said trustee George Whittaker, the board chairman. "It appears, though, as if we acted too late."

More than 200 children are using the school now. It was built as part of a 1,000-acre, communal-living project in the 1930s for the rehabilitation of English children into Canada's farming community. It closed more than 10 years ago after the devaluation of the pound sterling.

It's Talk-It-Over Time at Swim Class

Six instructors and almost 60 pupils talk it over in break during yesterday's Colonist swim classes at Happyland Beach. Day was memorable—boys and girls made their first arm strokes to be really swimming.—(Colonist photo.)

Around the Island

Bigger Ambulance Needed

(See Page 15)

DUNCAN—Injuries in traffic accidents on the Trans-Canada Highway here are becoming so numerous that the Kiwanis Ambulance Society needs a bigger ambulance.

So far this year there have been many accidents where police and civilian cars have been pressed into use because one of the present two-stretcher machines answered the call, said Art Browne, yesterday.

To take care of the need, the Kiwanis Club will sponsor a house-to-house canvass Oct. 8 in the city to raise $6,000 for a four-stretcher ambulance.

The whole Cowichan area is being asked to contribute, though, he said. Mr. Browne was elected chairman of the drive committee Wednesday night. On the committee with him are Hugh Linnell and Jack Sweeney.

Mr. Browne said that it is rare, when a call for an ambulance is received, that it is known definitely how many persons will need to be rushed to hospital.

All donations will be considered as a credit, to be taken from any bills that the donor may have with the society. It will also make the donor a member of the society.

★ ★ ★

LADYSMITH — Four teams will be competing in the mid-Island Little League championships tomorrow in the park here.

Lake Cowichan takes on Duncan at 6.30 p.m. Nanaimo plays Ladysmith in the starter game at 2.30 p.m.

Winners will play off at 1.30 p.m. on Sunday, and the losers will play a consolation game at 4 p.m.

★ ★ ★

CHEMAINUS — Some 17 juniors of Chemainus fire department, who have for the past year received weekly instruction and fire drill practice, under training officer William Fyffe, are joining the seniors in their weekly fire practice during the summer months.

For the two weeks the sawmill is shut down many of the senior firemen are on vacation and the older members of the junior group are being utilized by the senior department. All are on call.

★ ★ ★

DUNCAN—The retail division of the Chamber of Commerce has set Aug. 12 and 13 for a shopping festival and opening of the civic parking lot.

★ ★ ★

PORT ALBERNI—A good hearing was given to a brief of the Alberni District Fish and Game Association requesting increased public access to woods surrounding the Albernis, John Squire, MLA, reported here after a meeting with Lands and Forests Minister Ray Williston and Recreation Minister E. C. Westwood.

Mr. Squire supported the organization's brief in which it was pointed out that the municipalities of Alberni and Port Alberni are unique in that they are the only large residential areas in B.C. that are completely surrounded by areas covered by tree farm licences, all held by one company.

★ ★ ★

DUNCAN—Contributions to the Victoria University building fund have totalled more than $18,300 in Cowichan.

★ ★ ★

COBBLE HILL — Federal government livestock supervisor Harry Ford will show a film on the care of pigs at a meeting here July 30.

He will speak at a meeting in the Cobble Hill Hall, starting at 8 p.m. A swinebreeders' field day will be held during a tour of local farms, leaving the hall at 9 a.m.

★ ★ ★

LADYSMITH — Contracts totalling $12,584 were awarded this week by District 67 (Ladysmith) school board.

W. Burak, general contractor of Duncan, with a tender of $10,523 was awarded general renovation contract including installation of toilets at Diamond School. A separate tender to construct a water line to Diamond school was given to Johnston & Saunders of Nanaimo at $442.

Star Paint shop, Ladysmith, was awarded tenders for exterior painting of two schools, one at the Mount Brenton School for $577, the other at Ladysmith Elementary at $1,041.

★ ★ ★

PARKSVILLE — Qualicum Construction Company Limited has been awarded the contract for the construction of a supermarket in Parksville.

The new building, to be occupied by Overwaitea Limited, is to have a floor space of 7,700 square feet and is to be built on the Abernethy property adjacent to Parksville fire hall. Off-street parking facilities will accommodate about 40 cars when the building is completed, in November.

★ ★ ★

DUNCAN — Knut Flakstead and Dave Todd were elected to the board of directors at the Kiwanis meeting Wednesday.

Other Island News See Page 15

Woods Work Curtailed

PORT ALBERNI—Woods operations in this district are being carried out on a curtailed basis while the extreme fire hazard exists.

Logging is being done on early shift but only in those areas where the hazard is slight. Reduced crews are carrying on with road building and log hauling, but little actual logging is taking place.

90 City Boys Camp-Bound

Some 90 Greater Victoria boys will leave at 1.30 p.m. tomorrow to spend 12 days at the YMCA's Camp Thunderbird, at Sooke.

They will be the third group to attend the camp. The second group returned to Victoria yesterday.

A fourth group will leave Aug. 4 to spend seven days at the camp.

New Junior High Has 'Small' Gym

DUNCAN—School board last night unhappily accepted a bid to build Somenos Junior High School with a "small" gym.

Trustee Mrs. Elizabeth Tarlton said she was not against the bid, but added that a below-regulation gym was "the bunk." A second junior high school, in the planning stages, will also have a small gym.

"Half a loaf is better than none," quipped Trustee Grant Lovseth. Construction is to start immediately. The school will guarantee no double-shifting of classes next school year.

The bid by Patterson Construction Ltd. of Victoria for $248,280 was lowest of five.

Trustee Wilf Peck, building chairman, said it would be accepted, but because of costs being higher than the total money allowed by the department of education, the board could not build a regulation gym although all builders had tendered prices. Lowest would have been $18,000.

The education department approved spending $261,000 on the school. Other costs—water, $5,000; lockers, $6,000, and sewers, $4,000 — will put the total $3,000 over the approved cost.

"We can't build the regulation-size gym, and I want everyone to know it is because of the expense," said Mrs. Tarlton.

J. E. Teasdale was appointed clerk of works for $400 a month, plus mileage, and a six-month work guarantee.

Windshields Cracked Lights Stone-Damaged

PORT ALBERNI — Numerous complaints of cracked windshields and damaged headlights have moved John Squire, MLA, to take up with the highways department the practices being used in the extensive flush coating project being undertaken on Vancouver Island highways, he said.

Mr. Squire said that he and the complaining car owners are aware that the project is essential to maintain the asphalt roads. However, he felt that precautions should be taken to avoid damage by loose gravel.

He said highway department officials agreed that his suggestions for control of the damage have merit. According to Mr. Squire the convoy system should be maintained until such time as gravel had either settled or been swept from the surface. He also suggested, while gravel is loose, a more thorough patrol should be kept by RCMP to enforce the reduced speed limit posted on stretches being flush coated.

"The law-abiding citizen who obeys the signs is a sitting duck for the speeders. Many have reported pitted windshields and broken headlights, while one man said that his windshield, headlights and parking lights were all damaged when a speeding car passed him in an area posted at 30 m.p.h.," he said.

On Outskirts They're Shot — *But in City They're Safe*

Noisy, Sleep-Killing Crows Stir Residents' Rage

By IAN STREET

The crow population of Greater Victoria has reached its yearly peak with the nesting season bringing complaints from residents awakened from sound sleep by chattering birds.

The problem is solved—more or less—in outlying, unorganized areas by groups of gun enthusiasts who make a combined assault on the crow flocks in the area with varying degrees of success.

One such hunt, organized Sunday by the Sanscha Small Bore Gun Club, bagged 28 birds. Other outings have been less successful.

City dwellers, however, are denied even the satisfaction of cutting loose with a shotgun blast in the direction of a flock of crows chattering in the fruit tree outside their bedroom window in the early morning.

Their only recourse is to report the nuisance to police, who—as happened in Oak Bay recently—take the matter in hand if the situation warrants and shoot a few of the pesky birds.

Frank Beebe, of the provincial museum staff, said yesterday local crows are markedly different from the interior crows who have earned the malice and hatred of farmers and sportsmen alike.

While the interior crow ravages crops and attacks the nests of game birds such as pheasants and grouse, the northwestern variety, found on southern Vancouver Island is closely akin in habits to the seagull.

"Anti-crow campaigns are always backed by the shooters," said Mr. Beebe. "They're the people who want to shoot crows because they believe it will increase the number of game birds for them to shoot.

"Whereas, in fact, the food of our crows and the much-protected gulls is almost identical. If they're going to shoot one they might as well shoot seagulls as well."

He said local crows scavenge most of their food along the sea shore, often attacking nests of gulls and cormorants along the cliffs and devouring eggs and newly-hatched young birds. On farms they perform a useful service by killing and eating such pests as grasshoppers.

G. A. Poynter of Victoria Natural History Society said this year he has noticed a "slight increase" in the number of crows. But he pointed out that for every report of greater concentration of birds, his group hears from people who ask where all the crows have gone.

"When crows are reported in one area—you can be sure they're missing in another area," said Mr. Poynter. He added the crow population can be expected to gradually decrease over the next 12 months, until it's nesting season again.

★★★★★

'We Were Afraid, But We'll Return,' Congo Evacuees Say

WASHINGTON (CP) — "I was a little afraid," said the slim Toronto mother clutching a whimpering child in her arms. "But we will go back, some day."

Her green cotton dress rumpled and her eyes slightly glazed, Mrs. Prissie Rumohr was one of 133 evacuees from the strife-torn Congo flown here in two U.S. aircraft.

Quiet accounts of rape and violence by Congo soldiers—warm praise for the Congolese people—thankfulness to be home—a desire to return and serve a tormented new African nation formed the pattern of mixed reactions in the first large group of evacuees to reach North America from the Congo.

Most of the 133 were Baptist missionaries and their families. The possessions of many consisted only of the clothes they were wearing.

Mother of three young children and wife of a Baptist missionary, Mrs. Rumohr was at her village mission when she heard of a rebellion among native troops in the Congo which was recently granted independence by Belgium. She, her husband and their children packed and made their way out by car, truck and helicopter to Brazzaville, in the former French Congo colony, where two U.S. Globemaster planes awaited them.

"The natives were friendly. They didn't bother us," she said as she stepped from the plane. "But the native troops got out of control. I wasn't molested."

Mrs. Rumohr was silent for a moment, her lips pursed. There was a general reluctance on the part of all evacuees to give details of their plight. Then suddenly she blurted out:

"They (the troops) beat some of the missionaries. They raped two women in our area—a married woman and a single woman. They almost got at a third woman. But they stopped. She had a two-week-old baby in her arms."

Others told of having heard "too much to tell here," of having been beaten; of their sorrow in leaving the natives. All were missionaries and the children of missionaries.

In Paris 15 Canadian Mennonite missionaries were among a group of missionary refugees from the strife-torn Congo who were flown there Wednesday night from Luanda, Portuguese Angola.

The Canadians included Nattie Berg and Katherine Wiens, both of Coaldale, Alta.; Susan Brucks, Vancouver; Margaret Dyck, Plum Coulee, Man.; Mary Hiebert, Abbotsford, B.C.

Miss Hiebert, whose mission was at Mutena, the Congo, about 62 miles north of the Angola border, said she left for Angola in a convoy with 18 people, including eight children, after hearing of native troop riots on the radio.

"The Congolese in the station were crying and begging us not to leave," she said. "But we thought it over and decided it was too dangerous to remain, especially for the children."

Telephone—EV 3-4111

11.30 p.m. to 8 a.m.

Editorial EV 3-4509 or EV 3-8309
Circulation • • • • EV 3-0725
Sports • • • • • • EV 3-7000

The Daily Colonist.

Vancouver Island's Leading Newspaper Since 1858

Forecast: Clear, Little Change

(Details on Page 2)

No. 189—102nd YEAR | VICTORIA, BRITISH COLUMBIA, FRIDAY, JULY 22, 1960 | ***** | 10 CENTS DAILY 14 CENTS SUNDAY | 28 PAGES

PEACE DAWNING 'SOON' IN CONGO

Stevenson's Son Arrives

Adlai Stevenson III, above right, son of former Illinois governor, flew into Patricia Bay Airport yesterday, accompanied by his wife, Nancy, and Washington Democratic Senator Henry M. Jackson. Adlai, senior, due to pressure of business, cancelled his plans for Salt Spring Island vacation with his son and daughter-in-law. —(William A. Boucher photo.)

Forest Blaze Closing In On Mine Town

KAMLOOPS (CP)—A forest fire crackled towards the mountain village of Bralorne late Thursday, seriously threatening the mining town, a scant half-mile before the flames.

Bralorne, in the Kamloops forest district, is about 90 miles due west of here.

"It's a crown fire already and spreading fast towards the town," said assistant district forester Norm McRae here.

WATER BOMBER

A converted B-17 Flying Fortress left here to water-bomb the blaze. Four bulldozers were at the scene, attempting to break the fire.

At Spius Creek, meanwhile, 60 miles southwest of here, a 10,000-acre fire that was brought under control Wednesday, burst into life again, fanned by dust-dry winds gusting to 60 miles an hour.

A pall of black smoke hung over Kamloops.

Two Avenger aircraft left here to bomb the Spius fire.

Forestry headquarters received reports Thursday that several families and at least two mills had been evacuated in the area.

FUEL SHORTAGE

The squadron of water-bombers operating from Fulton Field returned to the air Thursday after police escorted road tankers here to relieve the airport's aviation fuel shortage.

Two tankers brought a total of 14,000 gallons of high-octane gas 145 miles from Penticton but this amounted to barely four days supply for the planes. A B-17 Flying Fortress sent here from Arizona alone is using as much as 2,500 gallons of fuel a day.

$80,000 A DAY

More than 275 fires were burning in the district in fir, cedar, spruce and pine. Fire-fighting costs are running at $80,000 a day.

Meanwhile, in California, officials declared Los Angeles County—with the worst fire outbreak in history—a disaster area. A record 2,000 sheriff's deputies rushed to help fire-fighters and evacuate residents of threatened communities.

Don't Miss

Claim Not Proven In Eccles Divorce
(Names in News, Page 3)

★ ★ ★

U.S. Confident Reds Bluffing Over Congo
(Page 5)

★ ★ ★

Tots Soak Up Drivel, Violence on TV
(Page 8)

★ ★ ★

New Goodwill Plant Means Jobs for 160
(Page 9)

★ ★ ★

Kerr Chosen For Golf Team
(Page 10)

★ ★ ★

Indian Battlefield Dug Up in Interior
(Page 12)

★ ★ ★

Socreds Mending Federal Fences
(Page 28)

★ ★ ★

	Page
Bridge	25
Comics	13
Crossword	24
Financial News	6
Garden Notes	13
Social	18, 19
Sport	10, 11
Television	21
Theatres	8

★ ★ ★

Adlai Jr. Visiting Island

Adlai Stevenson, Jr., and his wife Nancy arrived at Patricia Bay airport yesterday afternoon for a week's vacation on Salt Spring Island, where they spent their honeymoon five years ago.

Last night, they went fishing with their hosts, Mr. and Mrs. John P. Kellogg of Musgrave Landing, "old, close friends" of the Stevenson family. "We didn't catch anything but we're not giving up. We'll try again tomorrow," said young Stevenson, a lawyer.

VERY UNUSUAL

Asked if he felt his father might have won the Democratic presidential nomination for a third time if he had campaigned more actively, Stevenson said it is "very unusual" for a man ever to be nominated without campaigning and only through such circumstances as a lack of candidates was his father nominated in this way in 1952.

He expressed confidence the Democrats will win the presidency in November.

"The Democratic election campaign usually starts about Labor Day, the first Monday in September," he said. "I think they are very confident of winning and for a very good reason; the Democrats consider Nixon the weakest possible competition" that the Republicans could come up with.

Police Use Clubs, Gas On Negroes

SALISBURY, Southern Rhodesia (Reuters) — Police charged Negroes with nightsticks and tear-gas Thursday night as violence around this city, 500 miles from the troubled former Belgian Congo, led to 137 arrests.

Three Negroes, including a woman and her baby, were taken to hospital with gunshot wounds. Police reserves were called up as violence hit for the second straight day.

One policeman was injured as Negroes used hit-and-run tactics at Harare township. Police repeatedly attacked screaming, stone-throwing groups, removed road blocks and protected workers returning home.

One car with reporters had its windows smashed by hundreds of natives. Another car with two white women also was hit.

ONE-DAY STRIKE

The trouble resulted from a one-day strike by Negroes angered at the arrest of three native nationalist leaders. Three top men of the National Democratic party were picked up on charges of breaking an unlawful organizations act and police also raided party offices.

Thursday, as Negroes stoned cars and the sound of police firing tear gas could be heard from nearby Harare African township, two more NDP officials — Deputy President Morton Malianga and General Secretary Enos Nkala—were arrested.

U.S. to Seek Arms Talks

NEWPORT, R.I. (AP) — Seeking to "reduce the risk of war," President Eisenhower announced Thursday night the United States will call for an early meeting of the United Nations disarmament commission.

Castro Grabs Sugar Mills

HAVANA (UPI) — Premier Castro yesterday seized two of the biggest U.S. sugar mills in Cuba and prepared for their outright confiscation.

The mills, worth $75,000,000, will be taken over within 48 hours unless the Cuban American Sugar Co. satisfies a series of government demands.

★ ★ ★

Warns Soviets

Warning that Russian intervention in the Congo would bring about "as grave" a crisis as if the U.S.S.R. intervened in Berlin was made in Paris yesterday by French Foreign Minister Maurice Couve de Murville. The West could not remain passive in such an event, he added.

Speed Up Pull-Out UN Urges Belgium

UNITED NATIONS, N.Y. (CP)—The 11-nation United Nations Security Council today called on Belgium to speed the withdrawal of its forces from the strife-torn Congo.

The vote was unanimous. Russia pulled back its resolution demanding that Belgium withdraw its troops within three days.

The action climaxed a two-day meeting of the Security Council marked by Soviet threats to send its own troops into the Congo, newly-independent from Belgium.

It came a week after the council authorized the dispatch of a UN military force to the Congo in an effort to save its new government from collapse.

Just before the vote Soviet Deputy Foreign Minister Vasily V. Kuznetsov declared the United States is mistaken if it believes Moscow can be bullied into halting any aid to the new African republic. But he did not specify whether he meant military aid.

U.S. Ambassador Henry Cabot Lodge replied by repeating a statement he made Thursday saying the U.S. would take any steps necessary along with other UN members to prevent Soviet military intervention in the Congo.

'That Statement Stands'

"That statement stands, and Mr. Kuznetsov might as well realize it," Lodge added.

The approved resolution, submitted by Ceylon and Tunisia, represented the feeling of the strong 29-nation Asian-African group at the UN.

Thomas Kanza, minister-delegate from the Congo, expressing his thanks to the council for its unanimous vote, said:

"I believe the decision just taken will restore peace and calmness in the Congo."

Kanza said he hoped Belgium would be able to abide by the decision and he emphasized the need for the Belgians to withdraw their troops "speedily."

"If they could leave tomorrow that would be very good; if they could leave today that would be better still."

After the vote, Kuznetsov said he felt the approved resolution was inadequate because it contained no deadline.

He said most delegates had held that the Belgium troops should be withdrawn immediately.

Within a Few Days

"Therefore," he added, "we expect that the secretary-general will respect this wish and will take all measures so that the Belgian troops will be withdrawn within a few days."

The council adjourned at 1 a.m. (EDT) after hearing Pierre Wigny, Belgian foreign minister, who said his government would insist on an intensification of UN efforts in the Congo.

He said Belgian forces will be withdrawn as soon as UN troops can ensure order and safety. The withdrawal from Leopoldville already had started "and will be completed rapidly."

Mongi Slim, the Tunisian delegate, said: "Calm and peace seem to be dawning" in the Congo.

While he could understand Belgian feelings for the need to send troops to protect Belgian citizens, the military movements could not be justified after last week's Security Council resolution setting up the UN force, nor after the Congo government said the Belgians were not wanted.

He pointed out that Belgians had large investments in Katanga's rich mineral resources.

Sir Claude Correa of Ceylon urged approval of the resolution which in effect gives the UN authorities the responsibility for saying when Belgium troops are no longer needed.

Well Ahead of Others

London Adventurer Wins Atlantic Race

NEW YORK (AP) — Francis Chichester, 58-year-old London map publisher, flyer and expert navigator, Thursday won a one-man sailboat race from England to New York.

Chichester completed the lonely non-stop journey across the Atlantic aboard the 49-foot, black-hulled yacht Gypsy Moth III. The race started June 11 from Plymouth, England.

WELL AHEAD

The Londoner finished well ahead of four others in the race. Their exact positions were not known.

The four are H. G. Hasler, Dr. David Lewis, Valentine Howells, all of England, and Jean Lacombe of France.

Chichester was the second man to fly a seaplane solo from England to Australia in 1929. In 1931, he was the first man to fly alone from Australia to Japan. The name of that aircraft was Gypsy Moth, the same name given to the craft in which he sailed the Atlantic.

Bulletins

LEOPOLDVILLE — The first of four RCAF planes carrying food to Congo has arrived here.

★ ★ ★

CATANIA, Sicily — Great clouds of dark, volcanic sand spewed forth from fuming Mount Etna yesterday in a new series of eruptions.

★ ★ ★

BRUSSELS — King Baudouin accused the Congo of using the mutiny in the Congolese army to try to set Negroes against whites — "a movement of frightful cruelty."

★ ★ ★

PRETORIA, South Africa—David Pratt, 50-year-old white farmer, was formally charged Thursday with the attempted murder of Prime Minister Hendrik Verwoerd and committed for trial in the Supreme Court.

★ ★ ★

NEW YORK — An armed Soviet patrol vessel stopped an American freighter on the high seas July 7, but allowed it to continue after routine questions.

★ ★ ★

PITTSBURGH—Rep. James G. Fulton will nominate President Eisenhower for vice-president next Wednesday.

Proxy Fatherhood 'No Boon to Society'

LONDON (AP)—A government-appointed committee Thursday said society is better off without artificial insemination but the practice should not be declared criminal or be regulated by law.

The Committee of Seven reported after almost two years of detailed study:

"It is clear from the evidence which has been submitted to us that A.I.D. (artificial insemination by donor) is not a practice which has the general support of the medical profession.

"We believe that A.I.D. is not in the interests of society."

The committee noted that artificial insemination is carried out on a "very small scale" in Britain and said only if it increases will it have any significant effect on the community as a whole.

It proposed that artificial insemination by donor without the husband's consent be made a new ground for divorce or judicial separation.

Lemon Juice on D'Arcy? Please Don't, Says CCFer

OTTAWA (CP) — Imagine pouring lemon juice all over D'Arcy McGee. The idea doesn't sit well with H. W. Herridge.

The CCF MP for Kootenay West—Mr. Herridge, that is, not Mr. McGee who has been dead these 92 years — raised the question in the Commons Thursday in dealing with the cleaning of bronze statutes on Parliament Hill.

Such was the business of the House in the 129th sitting day of the current session as the assembly examined public works department estimates.

Mr. Herridge said he had done some reading on statues and nowhere could he find a reference to using "lemon juice" to clean patina—a green crust that forms on old bronze—from the statues. "Seems unusual," he commented.

Works Minister Walker assured him that the cleaning job, which involves scrubbing lacquer off the bronze and then darkening the metal with lemon oil, is an experiment for which Mr. McGee is the guinea pig.

The reference was to the statue of ex-parliamentarian McGee, a Father of Confederation, who was assassinated April 17, 1868, on the steps of his Ottawa rooming house after delivering a Commons speech favoring Confederation.